



KEITH COUNTY



4-H BEEF PROGRESS SHOW

**KEITH COUNTY FAIRGROUNDS
1000 W. 3rd Street, Ogallala, NE**

SATURDAY, JUNE 15, 2024

**WEIGH INS 7:00-9:00 AM MT
BEEF SHOW STARTS 10:00 AM MT**

SHOW ORDER: SHOWMANSHIP, BREEDING, MARKET

**CASH AWARDS PRESENTED
TO TOP 2 PLACES:**

BREEDING (\$250 & \$125)

>SUPREME HEIFER

>RESERVE HEIFER

MARKET (\$400 & \$200)

>OVERALL MARKET BEEF

>RESERVE MARKET BEEF

**CLASS WINNERS &
SHOWMANSHIP AWARDS**

**ENTRY FEES:
\$30/HEAD BY
JUNE 3RD OR
\$40/HEAD
AFTER JUNE 3RD
SHOWMANSHIP
- \$10 PER YOUTH**

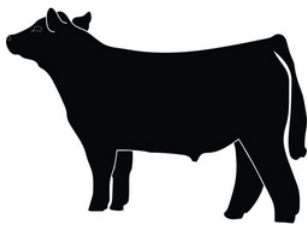

**COMMITTEE: TESSA REECE, LORA BARNHILL, BROOKE NAMUTH,
ANITA PERRIN, MELISSA FRANKEN, & AMANDA HARGER**

CONTACT:

Tessa Reece at Keith-Arthur County Extension

(308)284-6051 or tessa.reece@unl.edu

The University of Nebraska does not discriminate based upon any protected status. Please see go.unl.edu/nondiscrimination. (c) 2024



**UNIVERSITY OF
Nebraska
Lincoln**

KEITH COUNTY 4-H BEEF PROGRESS SHOW REGISTRATION

KEITH COUNTY FAIRGROUNDS

Saturday, June 15, 2024

Name (First ,Last): _____ 4-H Age(as of 1/1/24): _____

Address: _____ State: _____ Zip: _____

Email: _____ Phone: _____

SHOWMANSHIP \$10.00: YES _____ NO _____

BREEDING HEIFERS: (\$30/HEAD BY JUNE 3 OR \$40 AFTER)

TAG/TATTOO# _____ BREED _____ DOB _____

TAG/TATTOO# _____ BREED _____ DOB _____

MARKET BEEF: (\$30/HEAD BY JUNE 3 OR \$40 AFTER)

4-H/FFA TAG # _____ SEX _____ WEIGHT _____

4-H/FFA TAG # _____ SEX _____ WEIGHT _____

Weight completed at weigh ins

TOTAL: _____

Checks Payable to Keith County 4-H Council

MAIL REGISTRATION AND FEES TO:

Keith County Extension Office
511 North Spruce, Room 211
Ogallala, NE 69153

QUESTIONS:

Tessa Reece, 4-H Extension Educator
tessa.reece@unl.edu
(308)284-6051

SHOW RULES:

- Show is for 4-H and FFA members (ages 8-18 by Jan. 1st)
- "Blow & Go" Rules apply.
- Showmanship divisions are 8-10, 11-13, 14-18.
- No more than 4 animals per person {2 market 2 breeding}
- Show attire: No halter tops or sleeveless shirts; 4-H and FFA shirts are not required.
- All market cattle must have current 4-H or FFA ear tags.
- Market Beef Divided by Weight & Sex. Must be born in 2023.
- Breeding Beef Divided by Breed or Commercial born September 2022 through December 2023.
- The Show Committee will have final decisions on class breaks and registration paper discrepancies.
- Nebraska Extension, Keith County Ag Society & Keith County 4-H Council will NOT be held liable for accidents.
- All out-of-state animals must have health and brand papers.
- Barn housing will be on a first come, first served basis. Please bring your own bedding. You may use wood chips. Please clean up any that you bring.
- Generators and extension cords recommended.