2021 WEBSTER COUNTY BREEDING BEEF SHOW

Judge - Hunter Schroeder

Friday, July 23, 2021

Thank you to our volunteers and trophy sponsors!

Superintendents: Mike Danehey, James Danehey, Cody Simonton, & Lance Johnson

British Breeding Beef

Class 1 - Angus Heifer

	Exh. No.	Exhibitor	Tag/Tatoo	DOB
CH RC **P** B R W	2006	Carter Auten	2019	1.28.2020
CH **RC** **P** B R W	2005	Dylan Auten	2053	5.23.2020
CH RC **P** B R W	2096	Olivia Ord	560	3.4.2020

CHAMPION ANGUS BREEDING HEIFER SELECTION

Champion Angus Breeding Heifer ***Olivia Ord*** *Hidden Valley Ang*

Reserve Champion Angus Breeding Heifer ***Dylan Auten*** *4M Angus*

Champion & Reserve Champion Angus Breeding Heifer will move on to compete for Champion British Bree

Class 1-Hereford Heifer Yearlings August/December of Previous Year

	Exh. No.	Exhibitor	Tag/Tatoo	DOB
CH RC **P** B R W	2114	Braedyn Snell	06H	1.2.2020
CH RC **P** B R W	2083	Brinley McNeill	H030	1.24.2020
CH **RC** **P** B R W	2112	Lanham Skrdlant	2003	2.27.2020

Class 2-Hereford Heifer Yearlings March/April

	Exh. No.	Exhibitor	Tag/Tatoo	DOB
CH RC **P** B R W	2001	Brenlee Alber	687H	4.8.2020
CH RC P **B** R W	2010	Karah Bartels	716H	3.25.2020
CH RC **P** B R W	2011	Leah Bartels	0410	4.1.2020
CH RC P **B** R W	2026	Jacob Dinkler	2010J	4.15.2020
CH RC **P** B R W	2112	Lanham Skrdlant	0402H	4.2.2020
CH RC **P** B R W	2114	Braedyn Snell	H2	4.20.2020

Class 3-Hereford Heifer Yearlings March/April

	Exh. No.	Exhibitor	Tag/Tatoo	DOB
CH RC **P** B R W	2000	Kaisha Alber	160H	8.3.2020
CH **RC** **P** B R W	2111	Cola Skrdlant	2020	12.22.2020

CHAMPION HEREFORD BREEDING HEIFER SELECTION

Champion Hereford Breeding Heifer ***Braedyn Snell*** *Lovejoy Herefords*

Reserve Champion Hereford Breeding Heifer ***Kaisha Alber*** *KD's Salon & Flora*

Champion & Reserve Champion Hereford Breeding Heifer will move on to compete for Champion British Heifer

Class 1-Red Angus Breeding Heifer January/March

	Exh. No.	Exhibitor	Tag/Tatoo	DOB
CH RC **P** B R W	2004	Elyse Armstrong	97	1.7.2020
CH RC **P** B R W	2085	Anna Mead	016H	2.10.2020
CH **RC** **P** B R W	2084	Harrison Mead	011H	3.3.2020

Class 2-Red Angus Breeding Heifer

	Exh. No.	Exhibitor	Tag/Tatoo	DOB
CH RC **P** B R W	2085	Anna Mead	058	9.2.2020

CHAMPION RED ANGUS BREEDING HEIFER SELECTION

Champion Red Angus Breeding Heifer ***Anna Mead*** *Troy & Renae Jone*

Reserve Champion Red Angus Breeding Heifer ***Anna Mead*** *Troy & Renae Jone*

Champion & Reserve Champion Red Angus Breeding Heifer will move on to compete for Champion Britis Heifer

CHAMPION BRITISH BREEDS BREEDING HEIFER SELECTION

Champion British Breeds Breeding Heifer	***Braedyn Snell***	*Animal Health Ser*
Reserve Champion British Breeds Breeding Heifer	***Kaisha Alber***	*Olson's Enterprises*

Champion & Reserve Champion British Breeds Breeding Heifer will move on to compete for Webster Co. Breeding Heifer

Presentation of Webster County Youth Foundation Awards

AOB Breeding Beef

	Exh. No.	Exhibitor	Tag/Tatoo	DOB
CH RC **P** B R W	2023	Shania Buschow	TILLY	4.14.2020
CH **RC** **P** B R W	2083	Brinley McNeill	018H	4.3.2020
CH RC **P** B R W	2113	Jaxon Snell	LKZH10	3.4.2020

CHAMPION AOB BREEDING HEIFER SELECTION

Champion AOB Breeding Heifer	***Jaxon Snell***	*Shades West*
Reserve Champion AOB Breeding Heifer	***Brinley McNeill***	*CPI*

Champion & Reserve ChampionAOB Breeding Heifer will move on to compete for Webster Co. Grand Ch Heifer

Class 1 - Gelbvieh Breeding Heifer August/December of Previous Year

	Exh. No.	Exhibitor	Tag/Tatoo	DOB
CH RC **P** B R W	2000	Kaisha Alber	G657	8.16.2019

Class 2 - Gelbvieh Breeding Heifer January/April

	Exh. No.	Exhibitor	Tag/Tatoo	DOB
CH RC **P** B R W	2128	William Welsh	261h	2.18.2020
CH **RC** **P** B R W	2001	Brenlee Alber	H0792	4.14.2020

CHAMPION GELBVIEH BREEDING HEIFER SELECTION

Champion Gelbvieh Breeding Heifer	***William Welsh***	*TBA*
Reserve Champion Gelbvieh Breeding Heifer	***Kaisha Alber***	*TBA*

Champion & Reserve Champion Gelbvieh Breeding Heifer will move on to compete for Webster Co. Grand Heifer

Presentation of Webster County Youth Foundation Awards

Simmental Breeding Beef

Class 1- Simmental Breeding Heifer Yearlings January/February

	Exh. No.	Exhibitor	Tag/Tatoo	DOB
CH **RC** **P** B R W	2059	Eli Karr	18H	2.13.2020
CH RC **P** B R W	2081	Colten McNeill	H08	2.26.2020

CH	RC	**P**	B	R	W	2089	Halley Minnick	16H	2.22.2020
CH	RC	**P**	B	R	W	2096	Olivia Ord	008H	2.6.2020
CH	RC	**P**	B	R	W	2129	Wyatt Widen	H005	1.25.2020

Class 2 - Simmental Breeding Heifer Yearlings March/April

						Exh. No.	Exhibitor	Tag/Tatoo	DOB
CH	RC	**P**	B	R	W	2082	Jaksen McNeill	002H	3.25.2020
CH	RC	**P**	B	R	W	2040	Wyatt Giger	H205	4.14.2020
CH	**RC**	**P**	B	R	W	2040	Wyatt Giger	H2	3.30.2020

CHAMPION SIMMENTAL BREEDING HEIFER SELECTION

Champion Simmental Breeding Heifer	***Oliva Ord***	*TBA*
Reserve Champion Simmental Breeding Heifer	***Eli Karr***	*TBA*

Champion & Reserve Champion Simmental Breeding Heifer will move on to compete for Webster Co. G Breeding Heifer

Presentation of Webster County Youth Foundation Awards

CHAMPION CONTINENTAL BREEDING HEIFER SELECTION

Champion Continental Breeding Heifer	***Jaxon Snell***	*Double L Livestock McNeill*
Reserve Champion Continental Breeding Heifer	***Brinley McNeill***	*South Central Stat*

Champion & Reserve Champion Continental Breeding Heifer will move on to compete for Webster Co. (Breeding Heifer

Commercial Breeding Beef

Class 1 - Commercial Yearlings March/April

						Exh. No.	Exhibitor	Tag/Tatoo	DOB
CH	**RC**	**P**	B	R	W	2000	Kaisha Alber	H005	3.1.2020
CH	RC	**P**	B	R	W	2025	Kayce Clark	007H	3.10.2020
CH	RC	**P**	B	R	W	2040	Wyatt Giger	H033	3.4.2020
CH	RC	**P**	B	R	W	2094	Thomas Ord	826H	3.22.2020
CH	RC	**P**	B	R	W	2121	Carter Trambly	0142	3.14.20

Class 2 - Commercial Yearlings May/June

						Exh. No.	Exhibitor	Tag/Tatoo	DOB
CH	**RC**	**P**	B	R	W	2092	Braxton Olson	32E	5.20.2020
CH	RC	**P**	B	R	W	2113	Jaxon Snell	H1	5.10.2020

Class 3 - Commercial Yearlings Sept/Dec of Previous Year

	Exh. No.	Exhibitor	Tag/Tatoo	DOB
CH RC **P** B R W	2094	Thomas Ord	939	10.20.2019

CHAMPION COMMERCIAL BREEDING HEIFER SELECTION

Champion Commercial Breeding Heifer	***Carter Trambly***	*Pedersen Family F Pedersen*
Reserve Champion Commercial Breeding Heifer	***Kaisha Alber***	*Rocking DL Cattle*

Champion & Reserve Champion Commercial Breeding Heifer will move on to compete for Webster Co. C Breeding Heifer

Presentation of Webster County Youth Foundation Awards

WEBSTER CO. GRAND CHAMPION BREEDING HEIFER SELECTION

Webster Co. Grand Champion Breeding Heifer	***Jaxon Snell***	*Mike Danehey, Re*
Webster Co. Reserve Grand Champion Breeding Heifer	***Brinley McNeill***	*Aurora Coop.*

Webster Co. Grand & Reserve Grand Champion Breeding Heifer will move on to compete for Webster Co Breeding Beef

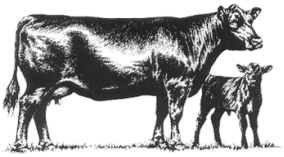

Cow-Calf Pairs

	Exh. No.	Exhibitor	Tag/Tatoo
CH **RC** **P** B R W	2006	Carter Auten	ZIG/SF531
CH RC **P** B R W	2024	Brystol Buschow	1254/SF525
CH RC **P** B R W	2059	Eli Karr	1268/SF529
CH RC **P** B R W	2089	Halley Minnick	7133/SF532
CH RC **P** B R W	2103	Laynee Rust	1284/SF523
CH RC **P** B R W	2105	Josie Rust	1281/SF524

CHAMPION COW - CALF PAIR SELECTION

Champion Cow-Calf Pair	***Halley Minnick***	*Pedersen Family F Pedersen*
Reserve Champion Cow Calf Pair	***Carter Auten***	*Lazy T Ranch*

Champion & Reserve Cow-Calf Pair will move on to compete for Webster Co. Supreme Breedi

Presentation of Webster County Youth Foundation Awards
Neal & Daimion Hoit Memorial Cash Award

WEBSTER CO. SUPREME BREEDING BEEF SELECTION

Webster Co. Supreme Breeding Beef ***Jaxon Snell*** *John A. & Jan Harv*

Presentation of Halter from DBN Farms- In Memory of Lyle Niemeyer

Junior Beef Herd

	Exh. No.	Exhibitor
CH RC P **B** R W	2089	Halley Minnick

CHAMPION JUNIOR BEEF HERD SELECTION

Champion Junior Beef Herd ***N/A*** *Elys Inc., Guide Ro*

Champion & Reserve Cow-Calf Pair will move on to compete for Webster Co. Supreme Breedir

Presentation of Webster County Youth Foundation Awards

Stocker Feeder Show

Stocker/Feeder Steers

	Exh. No.	Exhibitor	Tag/Tatoo	DOB
CH **RC** **P** B R W	2007	Ashlynn Auten	SF531	2.3.2021
CH RC **P** B R W	2024	Brystol Buschow	SF525	1.28.2021
CH RC **P** B R W	2105	Josie Rust	SF524	3.20.2021

CHAMPION STOCKER/FEEDER STEER SELECTION

Champion Stocker/Feeder Steer ***Brystol Buschow*** *Kohmetscher Feed*

Reserve Champion Stocker/Feeder Steer ***Ashlynn Auten*** *Double L Livestock, McNeill*

Stocker/Feeder Females

						Exh. No.	Exhibitor	Tag/Tatoo	DOB
CH	**RC**	**P**	B	R	W	2022	Ella Brenn	SF538	2.15.2021
CH	RC	**P**	B	R	W	2059	Eli Karr	SF529	1.15.2021
CH	RC	**P**	B	R	W	2089	Halley Minnick	SF532	2.2.2021
CH	RC	**P**	B	R	W	2094	Thomas Ord	SF530	1.7.2021
CH	RC	**P**	B	R	W	2103	Laynee Rust	SF523	3.15.2021

CHAMPION STOCKER/FEEDER HEIFER

Champion Stocker/Feeder Heifer	***Thomas Ord***	*Fairfield Non Stock*
Reserve Champion Stocker/Feeder Heifer	***Ella Brenn***	*Parr Angus Ranch*

us

eds Breeding Heifer

l

Breeds Breeding

s

s

h Breeds Breeding

vices, PC

s, LLC

Grand Champion

Breeds

Maine Anjou

Mainetainer

Maine/Angus

ampion Breeding

Champion Breeding

rand Champion

- Eric & Jana

e Bank

Grand Champion

arm - Brian & Alexa

Co.

Grand Champion

d Cloud

. Grand Supreme

arms, Brian & Alexa

ng Beef

ey

ck

ng Beef

Service Inc.
, Eric & Jana

Coop