



Last Name(s) \_\_\_\_\_ First Name(s) \_\_\_\_\_

Club \_\_\_\_\_

## NEBRASKA 4-H DAIRY GOAT IDENTIFICATION

REGISTERED \_\_\_\_\_ GRADE \_\_\_\_\_ BREED \_\_\_\_\_

BRED BY EXHIBITOR: YES \_\_\_\_\_ NO \_\_\_\_\_

Name of Animal \_\_\_\_\_ Registry No. \_\_\_\_\_

Tattoo or Ear Tag No. Right \_\_\_\_\_ Left \_\_\_\_\_ Date Born \_\_\_\_\_  
Month Day Year

Scrapies Tag No. \_\_\_\_\_

[Required for all goats.]

Sketch markings and include colors or attach photographs showing both sides of face.

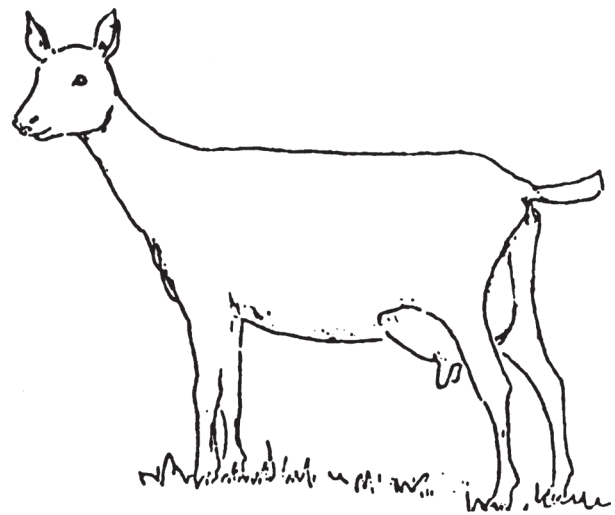
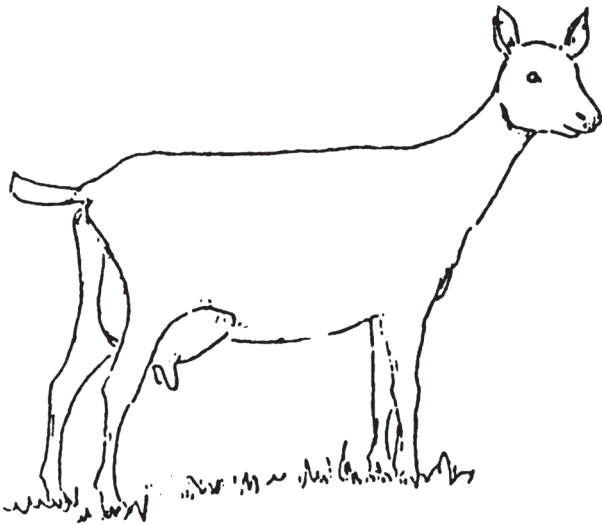

I (we) certify that this is a 4-H project animal this year and that to the best of my (our) knowledge the above information is correct.

Date \_\_\_\_\_

Signature of 4-H Member(s) (At least one of those listed above must sign.)

Parent/Guardian Signature \_\_\_\_\_

\*Please mark down all possible immediate family exhibitors at the top. A final decision of which youth and number of goats exhibited must be entered via ShoWorks by June 15th. Changes of specific goats shown by the youth can occur at county fair check-in as long as the goat was on the original affidavit by the June 15th deadline.