

2021 South Central/Southeast Nebraska Extension Programs

PLEASE READ FIRST

- **Pre-Registration is REQUIRED for all Nebraska Extension meetings so we can adhere to DHM for room capacities.**
- **Please RSVP to the County Extension Office in County where meeting is held. Phone numbers are listed on both sides of this brochure.**
- **If Local OR State risk dial is Red, in-person meetings are cancelled. Those who RSVP will be contacted for other options.**
- **Counties with date/location/time not listed below chose not to have that information publicized. You will need to contact the county you wish to attend to obtain the date/location/time for meetings (particularly for pesticide & chemigation training) and to RSVP.**

Pesticide Safety Education Program \$50

Private Applicator Training for producers who apply pesticides on their own farms. May attend any of these locations or may also attend Crop Production Clinics.

Jan. 7: 9:30 a.m., Fairgrounds, York (Cornerstone Bldg.)

Jan. 7: 1:00 p.m., Fairgrounds, York (Cornerstone Bldg.)

Jan. 18: 2:00 p.m., Harvest Hall, Fairgrounds, Seward

Jan. 18: 6:30 p.m., Harvest Hall, Fairgrounds, Seward

Jan. 19: Highway 92 Building, David City

Jan. 21: Fairgrounds, Hastings

Jan. 26: Fairgrounds, Osceola

Feb. 2: Fairgrounds, Clay Center

Feb. 3: Fairgrounds, Franklin

Feb. 3: Highway 92 Building, David City

Feb. 4: Community Center, Blue Hill

Feb. 4: Fairgrounds, Geneva

Feb. 5: 1:30 p.m., Fairgrounds, Central City

Feb. 8: 6:30 p.m., Fairgrounds, York (Cornerstone Bldg.)

Feb. 9: Fairgrounds, Minden

Feb. 10: 9:30 a.m., Harvest Hall, Fairgrounds, Seward

Feb. 10: Auditorium, Nelson

Feb. 16: 1:30 p.m., Fairgrounds, Aurora

Feb. 16: 6:30 p.m., Fairgrounds, Aurora

Feb. 16: Opera House, Bruning

Feb. 16: Fairgrounds, Hastings

Feb. 17: 6:30 p.m., Fairgrounds, Central City

Feb. 17: Fairgrounds, Clay Center

Feb. 18: 1:30 p.m., Fairgrounds, Central City

Feb. 18: Fairgrounds, Bladen

Feb. 23: Fairgrounds, Franklin

Feb. 24: Fairgrounds, Geneva

Feb. 24: Fairgrounds, Osceola

Mar. 9: Stastny Community Center, Hebron

Mar. 11: Auditorium, Nelson

Mar. 16: Fairgrounds, Minden

Mar. 30: Fairgrounds, Hastings

Commercial/Noncommercial Pest. Training: \$80

Please see: <https://pested.unl.edu/certification-and-training#commercial>. Can also recertify at Crop Production Clinics.

Crop Production Clinics \$80

Online pre-registration required at

<https://agronomy.unl.edu/cpc>

Virtual and some in-person locations depending on risk dial.

Jan. 6: Central NE Locations: Hastings, North Platte, Kearney, Holdrege

Jan. 7: Eastern NE Locations: Lincoln, Geneva, Norfolk, Syracuse

Jan. 13: Central NE Locations: North Platte, Hastings, Central City, Holdrege

Jan. 14: Eastern NE Locations: Lincoln, Norfolk, York, Syracuse

Jan. 20: Central NE Locations: Hastings, Aurora, Holdrege, Kearney

Jan. 21: Eastern NE Locations: Lincoln, Norfolk, York

Jan. 27: Nebraska Crop Management Conference
Locations: Hastings, Kearney, Seward, Holdrege, North Platte, Syracuse

Chemigation

Required training and testing for producers who apply fertilizers or pesticides through irrigation systems. Training in person or online at: <http://go.unl.edu/chemigation>

Jan. 8: 9:30 a.m., Fairgrounds, York (Cornerstone Bldg.)

Jan. 21: Fairgrounds, Hastings

Jan. 25: 1:30 p.m., Fairgrounds, Central City

Feb. 2: 9:00 a.m., Fairgrounds, Clay Center

Feb. 2: Ag Park, Columbus

Feb. 3: Fairgrounds, Franklin

Feb. 3: Extension Office, Grand Island

Feb. 17: Extension Office, Grand Island

Mar. 15: Extension Office, Lincoln

Mar. 16: Fairgrounds, Minden

Farm and Ranch Management

Jan. 26: No-Till On the Plains, <http://notill.org/>

Jan. 28: Ag Update, 1:00 p.m., Fairgrounds, Central City

Feb. 4: Ag Day, 1:00 p.m., Fairgrounds, Aurora

Feb. 11: Nebraska Cover Crop Conference, 1:00 p.m., <https://go.unl.edu/tmj5>

Feb. 17: Ag Land Management, Fairgrounds, Hastings

Feb. 17: Estate Planning, Fairgrounds, Hastings

Feb. 18-19: Women in Ag Conf., Kearney, www.wia.unl.edu

Feb. 25: On-Farm Research Updates: Beatrice, York, Wahoo, David City, Clay Center, Auburn

Feb. 26: On-Farm Research Updates: Norfolk, Wilber, Seward, Kearney, West Point, Osceola, Clay Center, Nebraska City, North Platte

Mar. 2: Ag Succession, 9:30 a.m., Fairgrounds, Central City

Mar. 2: Precision Conservation, Fairgrounds, Minden

Mar. 18: Grain Marketing, Community Center, Blue Hill

County Contact Information

Adams County	402-461-7209
Buffalo County	308-236-1235
Butler County	402-367-7410
Clay County	402-762-3644
Fillmore County	402-759-3712
Franklin County	308-425-6277
Hall County	308-385-5088
Hamilton County	402-694-6174
Kearney County	308-832-0645
Lancaster County	402-441-7180
Merrick County	308-946-3843
Nuckolls County	402-225-2381
Phelps County	308-995-4222
Platte County	402-563-4901
Polk County	402-474-2321
Saline County	402-821-2151
Saunders County	402-624-8030
Seward County	402-643-2981
Thayer County	402-768-7212
Webster County	402-746-3417
York County	402-362-5508

Livestock Production and Management

- Jan. 5:** BeefWatch Webinar: Preventing Calf Scours, 8:00 p.m., <https://beef.unl.edu/beefwatch-webinar-series>
- Jan. 12:** BeefWatch Webinar: Calving Tool Box & Recordkeeping, 8:00 p.m., <https://beef.unl.edu/beefwatch-webinar-series>
- Jan. 19:** BeefWatch Webinar: Calving complications & when to call the vet, 8:00 p.m., <https://beef.unl.edu/beefwatch-webinar-series>
- Jan. 26:** BeefWatch Webinar: Cow nutrition needs at calving and in early lactation, 8:00 p.m., <https://beef.unl.edu/beefwatch-webinar-series>
- Jan. 28:** Cow/Calf College, Reg. 9:00 a.m., Program 9:30 a.m.-3:00 p.m., Fairgrounds Clay Center, RSVP: 402-746-3417

Land Application Training \$75 (\$50 Recert.)

Recently permitted operations that have not completed the initial Land Application Training should attend the all day program. NDEQ Land Application re-certification required every 5 years for permitted operations. More info: <http://water.unl.edu/manure>. Online course go to <http://water.unl.edu/lat-online>

Beef Short Course Webinars

View all at <https://beef.unl.edu/beefbasics/bbcourses> or contact Steve Pritchard at 402-395-2158

Helpful Web Sites from UNL:

- UNL Beef: <http://beef.unl.edu>
UNL Crops: <http://cropwatch.unl.edu>
UNL Drought: <http://droughtresources.unl.edu>
UNL Food: <http://food.unl.edu>
UNL Hort/Turf: <http://byf.unl.edu>
UNL Water: <http://water.unl.edu>
Market Journal: <http://marketjournal.unl.edu>

Home Study Courses:

<http://marketplace.unl.edu/extension/programs>

Irrigation Mgmt. Home Study Course \$50

This course will increase your awareness and understanding of irrigation management concepts and principles. Contact Chuck Burr at 308-696-6783.

Soils Home Study Course \$50

An introductory course designed to meet the needs of agricultural producers, crop consultants, fertilizer dealers, and other agribusiness people in making management decisions regarding soils and fertilizer. Contact Brian Krienke 402-472-5147.

County Contact Information

Adams County	402-461-7209
Buffalo County	308-236-1235
Butler County	402-367-7410
Clay County	402-762-3644
Fillmore County	402-759-3712
Franklin County	308-425-6277
Hall County	308-385-5088
Hamilton County	402-694-6174
Kearney County	308-832-0645
Lancaster County	402-441-7180
Merrick County	308-946-3843
Nuckolls County	402-225-2381
Phelps County	308-995-4222
Platte County	402-563-4901
Polk County	402-474-2321
Saline County	402-821-2151
Saunders County	402-624-8030
Seward County	402-643-2981
Thayer County	402-768-7212
Webster County	402-746-3417
York County	402-362-5508

Extension is a Division of the Institute of Agriculture and Natural Resources at the University of Nebraska-Lincoln rating with the Counties and the United States Department of Agriculture. University of Nebraska-Lincoln Extension educational programs abide with the nondiscrimination policies of the University of Nebraska—Lincoln and the USDA.



South Central/ Southeast Nebraska Ag-Related Programs

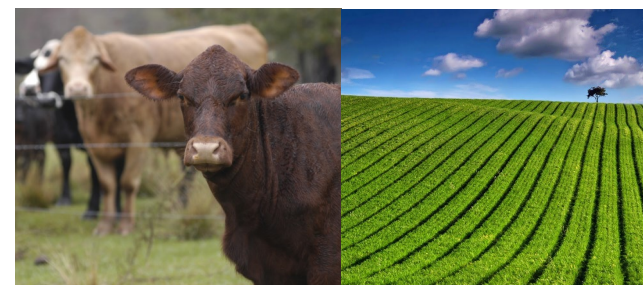

**Nebraska Extension is committed
to helping Nebraskans**

Responsive. Innovative. Trusted.

<http://extension.unl.edu>