



# 2024 MULTI-COUNTY CAT & COMPANION ANIMAL SHOW

**WEDNESDAY, JULY 17TH 5:00 PM**

**4-H BUILDING IN AUBURN, NE**



## CAT DIVISION

- CAT ID INCLUDING PICTURE, VACCINATION AND ENTRY FORMS MUST BE TURNED INTO THE NEMAHA COUNTY EXTENSION OFFICE BY JUNE 17TH.
- CATS ARE REQUIRED TO BE CURRENT ON THEIR VACCINATIONS OF RABIES, PANLEUKOPENIA, VIRAL RHINOTRACHEITIS AND CALICIVIRIUS. CATS MUST EITHER HAVE A CURRENT FELINE LEUKEMIA VACCINATION OR PROOF OF A NEGATIVE TEST WITHIN 180 DAYS OF THE SHOW. CERTIFICATION OF VACCINATION FOR CATS MUST BE SIGNED BY A VETERINARIAN AND TURNED IN BY JUNE 17TH.
- 4-H DRESS REQUIRED



## COMPANION ANIMALS - CAGED PETS AND BIRDS

- PET ID'S INCLUDING PICTURE, VACCINATION AND ENTRY FORMS MUST BE TURNED INTO THE NEMAHA COUNTY EXTENSION OFFICE BY JUNE 17TH.
- DOGS AND FERRETS MUST BE VACCINATED FOR RABIES AND HAVE A COMPLETED HEALTH FORM SIGNED BY THE ADMINISTERING VETERINARIAN CERTIFICATION TURNED IN BY JUNE 17TH.
- 4-H DRESS REQUIRED

## CLASSES:

- POSTER - COVERING ANY COMPANION ANIMAL THEY ARE NOT SHOWING IN ANOTHER CLASS.
- FERRET - MIN 4 MONTHS
- CHINCHILLA - MIN 7 WEEKS
- HEDGEHOG - MIN 5 WEEKS
- HAMSTER - MIN 4 WEEKS
- GERBIL - MIN 4 WEEKS
- GUINEA PIG - MIN 4 WEEKS
- RATS AND MICE - MIN 4 WEEKS
- PARAKEETS AND CANARIES
- TROPICAL BIRDS
- REPTILES AND AMPHIBIANS
- TROPICAL FISH AND GOLDFISH
- OTHER PETS
- MOST CAPTIVATING PET - JUST FOR FUN AND ALL PETS ARE AUTOMATICALLY ENTERED

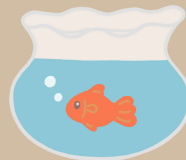

A full list of rules and requirements for both shows and all classes can be found in the Nemaha County Fair Book at:  
<https://extension.unl.edu/statewide/nemaha/nemahacofairbook/>

Id, vaccination and Entry forms can be found at:  
<https://extension.unl.edu/statewide/nemaha/entryforms/>

