

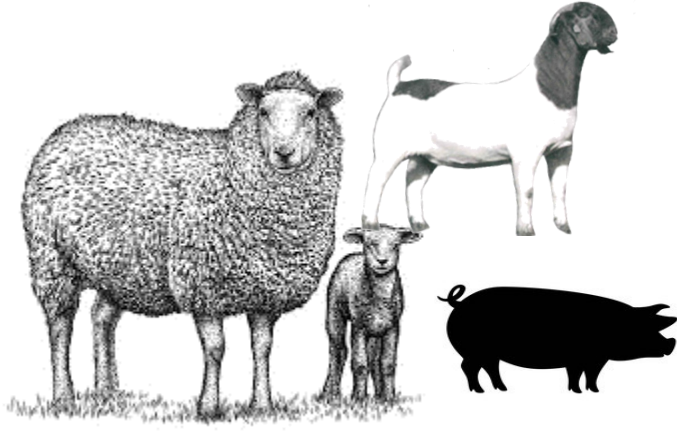

## Sheridan County Goat, Beef, Sheep, and Swine 4-H Progress Show



Sunday, June 23, 2024 at 10a.m.

Sheridan County Fairgrounds,

Gordon, Nebraska

Sponsored by Sheridan County

4-H Foundation

### Contact:

**Marie Nelson** 308-327-2312

**Melissa Mracek** 402-322-0655

Entry Forms are available online at <https://extension.unl.edu/statewide/northernpanhandle/sheridan-county-4-h-0/>

### Progress Show Entry Fees

- ♦ \$20/Head By June 15th \$30/Head After June 15th

### Showmanship Entry Fees

- ♦ Senior 14+, Int. 11-13, Jr. 8-10 (\$5.00)

- ♦ Clover Kids (ages 5-7) Free

⇒ Non-Competitive Sheep & Goats Only

**Check-In & Weigh in From 7-9 AM**

Show Order:

Swine ( Market, Showmanship)

Sheep, Goat (Market, Showmanship)

Beef (Breeding, Market, Showmanship)

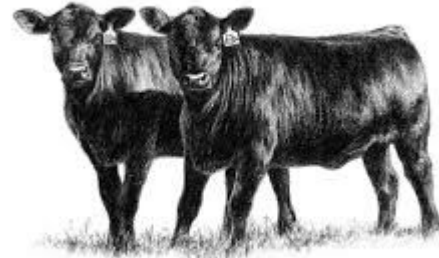

### Awards Presented In Each Class for Overall & Reserve

Market Goat: \$250 and \$200

Market Sheep: \$250 and \$200

Breeding Beef: \$150 and \$125

Market Beef: \$250 and \$200

Market Swine: \$250 and \$200





#### **General Show Information:**

- Open to all 4-H and FFA members.
- Exhibitors must be at least 8 and no more than 18 years old before January 1, of the current year.
- The Show Committee will have the final decision on class breaks and registration paper discrepancies.
- Please bring your own bedding and clean up before leaving.
- Dress: Show attire – 4-H/FFA shirt not required. NO halter tops or sleeveless shirts/blouses.

#### **Classes:**

- **Showmanship**: All ages before January 1, of the current year.  
Senior Division - 14 and older; Intermediate Division - 11-13; Junior Division - 8-10.  
Clover Kids - 5-7 (non-competitive and sheep / goats only).

- **Swine Show Information**

**Show order:** Swine followed by Showmanship

- ⇒ All pigs must have a 4-H/FFA tag in place to be eligible to show. Pigs will be shown by weight.  
No re-weighs.

- **Sheep & Meat Goat Show Information**

**Show order:** Sheep and Sheep Showmanship followed by Goat and Goat Showmanship

#### **Meat Goats:**

- ⇒ All meat goats must have a scrapies identification tag. Meat goats will be shown by weight.  
No re-weighs.
- ⇒ Goats are to have milk teeth and there shall be no evidence of breaking of the skin or eruption of the two permanent front teeth.
- ⇒ Goats must have horns blunted.
- ⇒ Goats are to be shown with neck chains or smooth collars only.
- ⇒ Market goats may be doe or whether kids.
- ⇒ Short scrotum, cryptorchid and buck kids are not eligible.
- ⇒ Does and wethers will show together.
- ⇒ No Dairy Goats.

#### **Market Lambs:**

- ⇒ All market lambs must have a scrapies identification tag.
- ⇒ Market lambs will be shown by weight. No re-weighs.

- **Beef Show Information**

**Show Order:** Breeding Heifers, Market Heifers/Market Steers, Showmanship

#### **Breeding Heifers:**

- ⇒ Heifers must be born between 9/1/22 and 12/31/23
- ⇒ Heifers will be shown by age.
- ⇒ All breeding heifers must be identified by legible ear tattoo or tag.

#### **Market Heifers/Market Steers:**

- ⇒ All market animals must be born in 2023.
- ⇒ All Market Steers and Heifers will be shown by weight.
- ⇒ All market beef must have a current Nebraska 4-H or FFA ear tag in place to be eligible to show.





# Sheridan County 4-H Progress Show Entry Form

Last Name \_\_\_\_\_ First Name \_\_\_\_\_ Age (As of 01/01/24) \_\_\_\_\_  
 Address \_\_\_\_\_ City \_\_\_\_\_ State \_\_\_\_\_ Zip \_\_\_\_\_  
 Email \_\_\_\_\_ Phone Number (Best) \_\_\_\_\_

**Pre-Entries Must be in at Sheridan County Office on June 15, 2024 - Day of Show entry, ADD \$10.00/**  
**You can email your entries to sheridan-county @unl.edu and pay the day of the show.**

Please check the class(es) you plan to show in.

This will be the show order with Showmanship to follow after each species.

**Contact:**

**Melissa Mracek      402.322.0655**

**Marie Nelson      308.327.2312**

**Mail Entry and fees to:**

**Nebraska Extension Sheridan County  
PO Box 329**

- ◆ All out of state animals must have health papers and brand papers
- ◆ All Market **Beef** and Swine **MUST** have 4-H or FFA tags.
- ◆ All goats / lambs **MUST** have Scrapies tag.

Quantity	Class	Total Entry
	Market Lambs \$20 per head	
	Market Goats \$20 per head	
	Market Swine \$20 per head	
	Breeding Heifer \$20 per head	
	Market Beef \$20 per head	
	Showmanship \$5 per class	

**Showmanship Classes**

- Showmanship classes are \$5.00 each payable.

**Clover Buds Showmanship**

- FREE for youth ages 5-7
- Non-competitive
- For goats and sheep only