



Lincoln-Logan-McPherson Counties
 348 West State Farm Rd
 North Platte NE 69101
 308-532-2683, fax 532-2692
lincolnmcpherson.unl.edu
 Find us on Facebook



March 20, 2020

The results of the 2019 survey and the 2020 survey is below. Different producers were surveyed every year. I have given the average rental rate and the range. Keep in mind that the values on the edges of the range may have special circumstances. No two operations or rental agreements are the same. Rents should not be based upon surveys, but surveys can provide a starting point. To the best of my knowledge and of those surveyed, these are typical of **Keith County**. This is especially true when the ranges are considered. On the pasture rent, the renters generally take care of the cattle with some owner involvement on fences and thistles. If the landowner is more involved in the care, the rents are above the average. If landowners are getting paid with corn the rate was 60 bu/acre.

Randall Saner

Randall D. Saner

Keith County Rental Rates	2019		2020	
	Average	Range	Average	Range
Gravity Irrigated Cropland (\$/acre)	\$146.7	\$100 - 180	\$170	\$160 - 180
Center Pivot Irrigated Cropland (\$/acre)	\$191	\$170 - 225	\$198.67	\$190 - 230
Are the Crop Residues Included in the Rental	73% yes	27% no	92% yes	8% no
Pastureland Rental Rates:				
Cow/calf (\$/month)	\$49.30	\$35 - 60	\$50	\$45 - 60
Yearling (\$/month)	\$30	\$30	\$40	\$40
\$/acre (hard ground)	\$19.1	\$13 - 25	\$16.5	\$15 - 18
\$/acre (sand)	\$17.5	\$15 - 20		
Dryland Cropland (\$/acre)	\$44.6	\$35 - 60	\$49.6	\$40 - 65
Corn Stalks (\$/head/Day)	\$.72	\$.50 - .90	\$.53	\$.25 - .75
Corn Stalks (\$/Acre)	\$13.8	\$10 - 20	\$15.1	\$5 - 25
Who Fences the Corn Stalks	20% Landowner	80 % Renter	14% landowner	86% Renter
Crop Share (average)	46% landowner	55.1% renter	42.8% landowner	56.3% renter

Nebraska Extension Educator

Nebraska Extension is a Division of the Institute of Agriculture and Natural Resources at the University of Nebraska–Lincoln cooperating with the Counties and the United States Department of Agriculture.
 Nebraska Extension educational programs abide with the nondiscrimination policies of the University of Nebraska–Lincoln and the United States Department of Agriculture.



2020 Keith County Rental Rates

Graph showing the actual rental rates

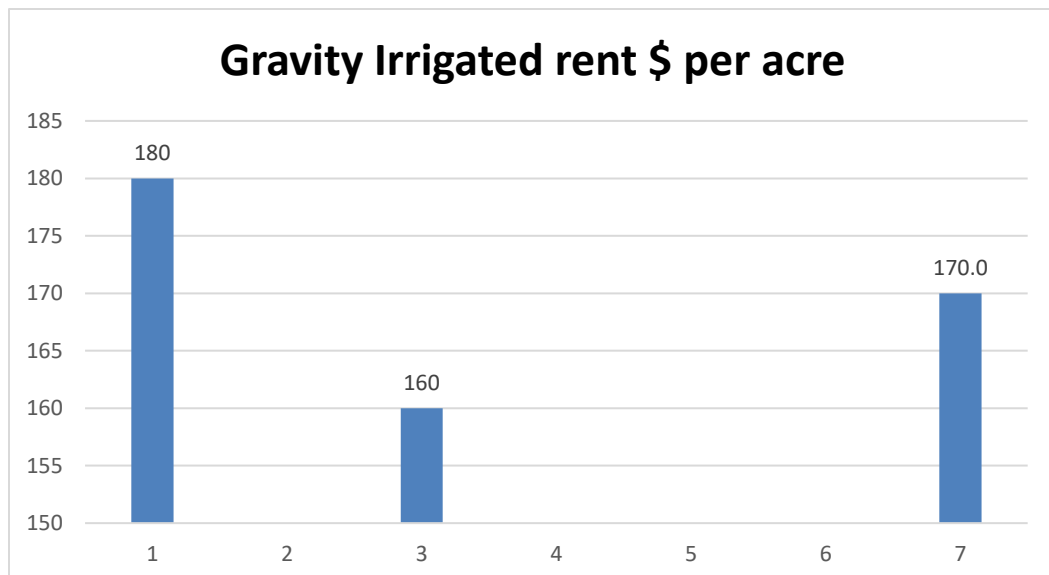
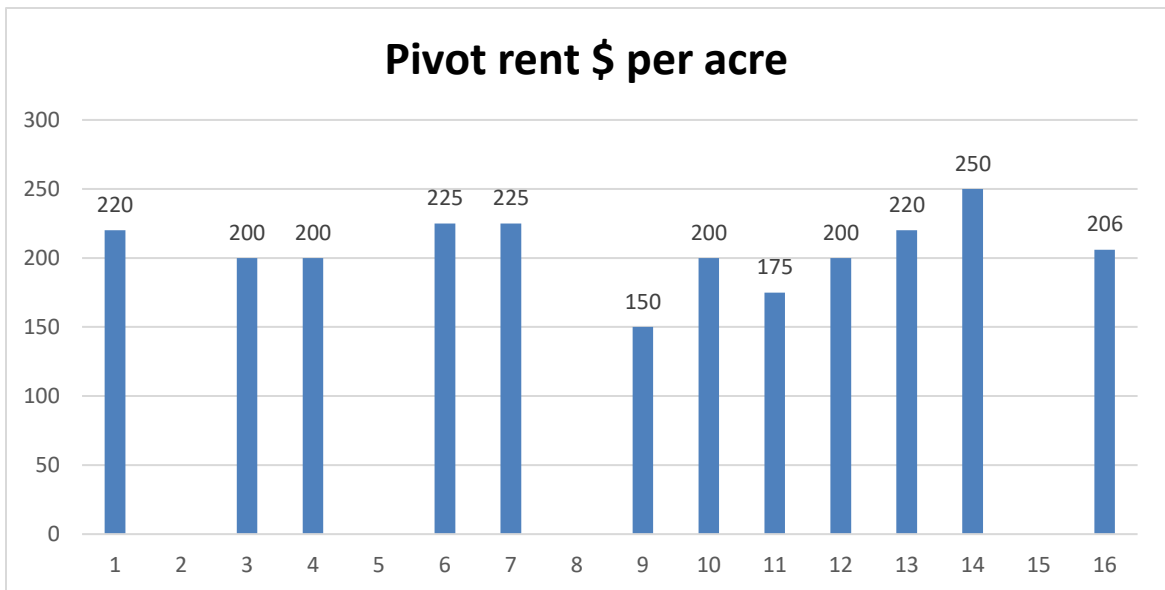
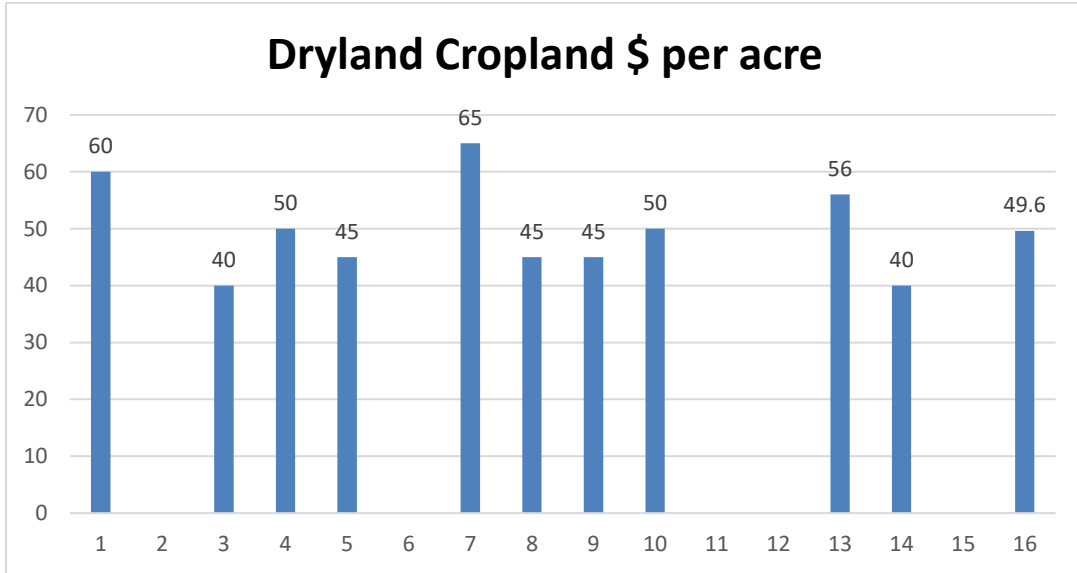

Landowner share crop lease

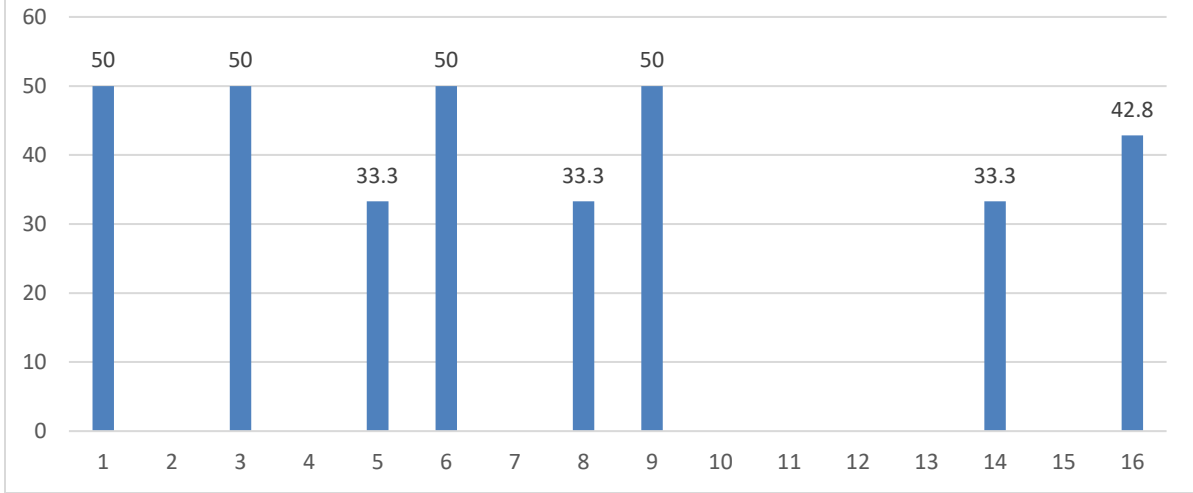

Tenant Share crop lease

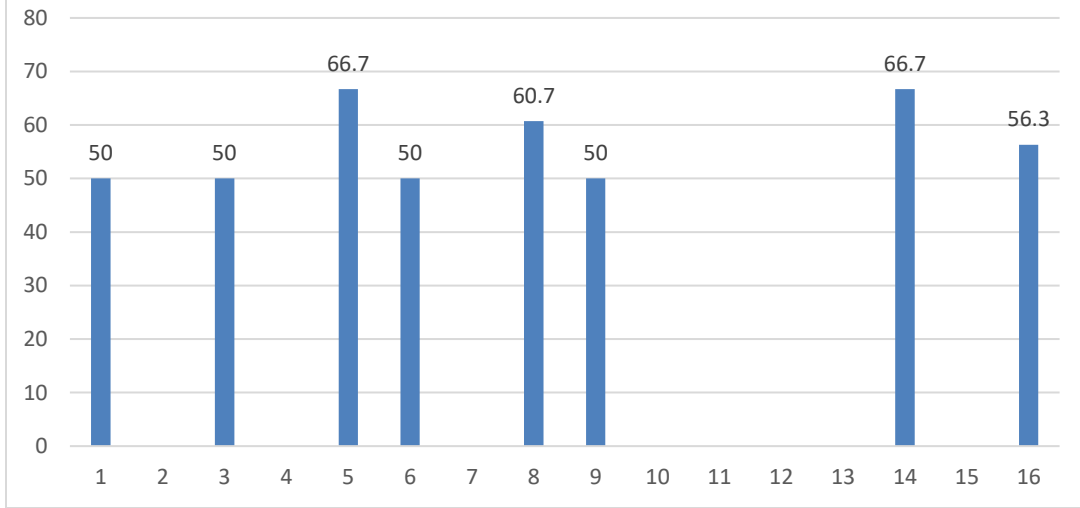

Cow/calf \$ per pair per month

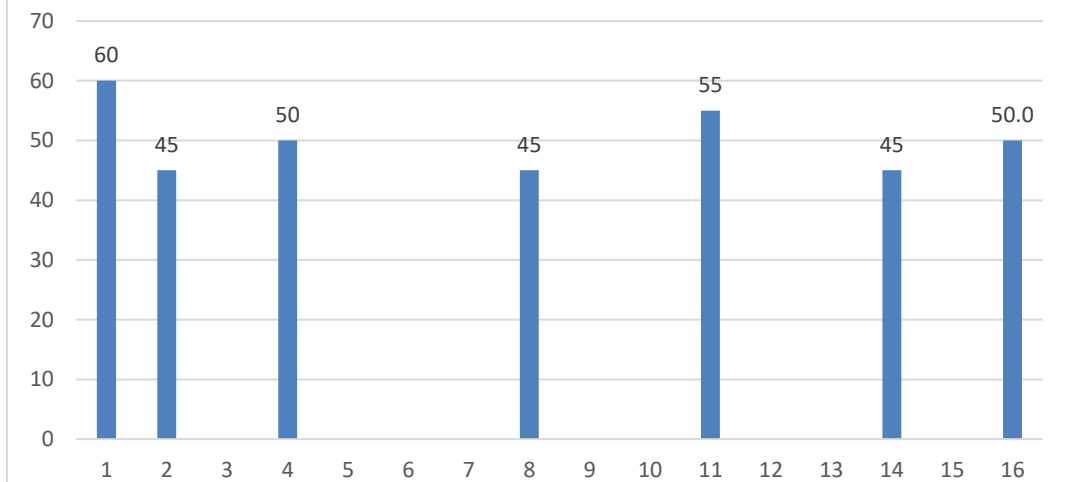

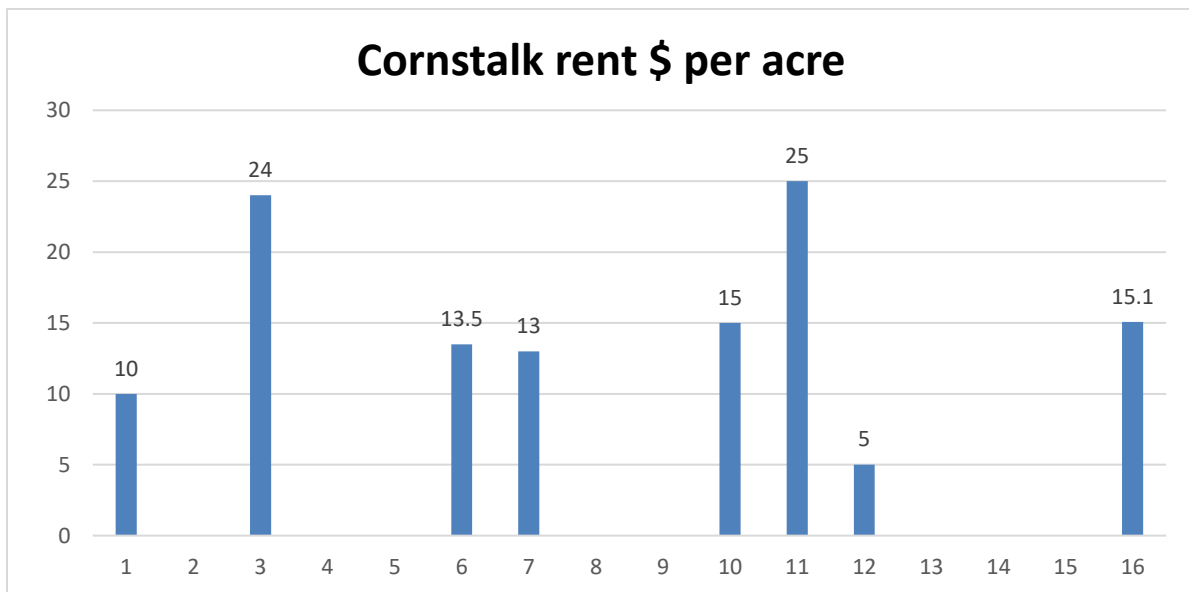
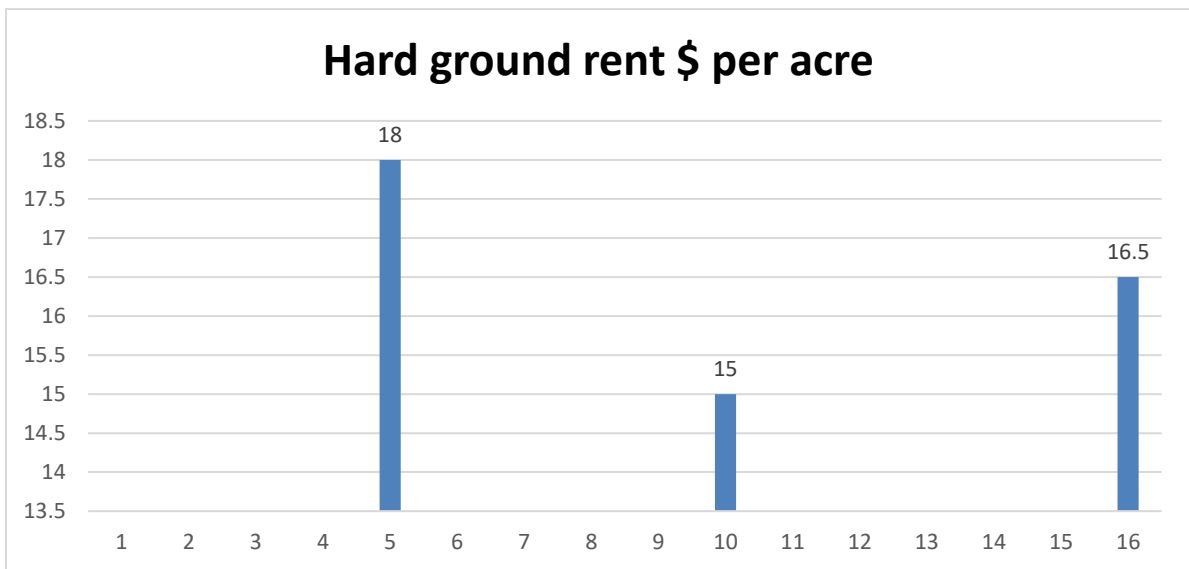
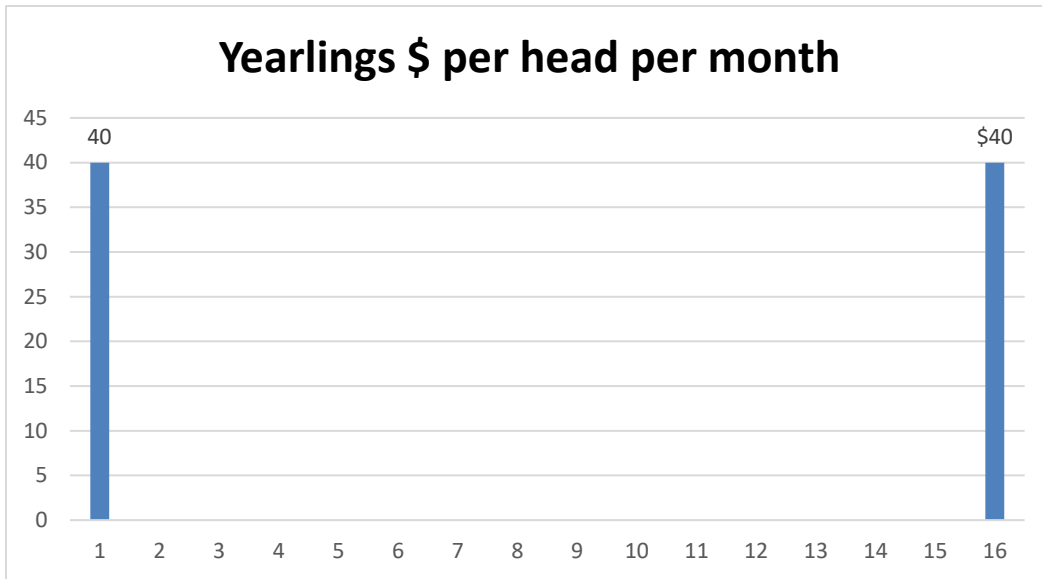

Cornstalk rent \$ per day

