

2019 Rental Data													2019 Lincoln County rental rates only.xlsx											
survey county	gravity \$/acre	pivot \$/acre	residue use	dryland \$/acre	cow/calf \$/head/month	yearling \$/head/month	sandhills ground \$/acre	hard ground \$/acre	Meadow rent \$/month	cornstalks \$/day	cornstalk \$/acre	Who Fences	% LANDOWNER share of crop	% TENANT share of crop	Landlord pays share of expenses	cover crop	Do you have a FLEXIBLE LEASE	does it include price of corn	Tenant ownership power unit adjustment \$/acre	Tenant ownership pivot adjustment \$/acre	paid in Corn bu/acre dry land	paid in Corn bu/acre irrigated	Dryland Alfalfa \$/acre	Irrigated Alfalfa \$/acre
Keith		210	yes	45							20	R	50	50	yes		no	no						
Keith			yes					13				r										9	56	
chase											10	r	67	33	yes		no	no						
red willow								25			5	r	33	67	yes	no	no	no						
Lincoln		210	no														no	no						
Chase/Dundy					49									67	33	yes	no	no						
Keith								24			15	r					no	no						
Keith		225			52.5			21			15	r	55				no	no						
Garden					40												no	no						
Lincoln				55									33	67	yes/fertilizer	no	no	no						
Lincoln	150		yes								15	L					no	no						
Lincoln	195	225	yes	50	60						15	r			yes	no				30				
Lincoln					70	35	20																	
lincoln	225	225	no								17	r	50	50	no	yes	no	no						
McPherson				40	65	36	18										no	no						
Lincoln					65	35	18		0.50			r												
Lincoln	100	150	yes		55				0.75		15	r	50	50	yes		yes	no						
Keith		225	yes	45							10	r					no	no						
Keith					50					0.60		L												
Keith		175						20			10	L					no	no						
Keith								15		30		15	r											
Keith	180	200	no	60							14	r	50	50		no	yes	no						200
Lincoln		190	yes	35									50	50	yes		no	no						
Perkins	200	200	no	50	35			15			15	r	33	67	no	no	yes	no						
Arthur					50		20			0.85		I												
Arthur					55					0.40		r												
Keith		160	no	35							15	r			no		no							
Deuel				40										100	no	no								
Keith				35				25																
Keith		125	yes		53					0.55		I			no		no	no						
Keith		220	yes	50				25					33	66			no	no						
Keith				45	35								40	60	yes		no	no						
Keith	160	200	no	40	60						12	r					no	no						
Keith		189	yes	45				15	25		12	r	45	55	yes	yes	no	no						
Lincoln					55	28.5	40					L												
Lincoln					42																			
Lincoln	200	230	yes								15	R												
Custer	160	180	yes	75	40	30					12	R							30					70
Keith/Perkins		170	yes	45									50	50	yes									
Lincoln		125	no	37.5	50	25					25	r				yes					12	60		
Grant							35					r												
Lincoln					45																			
Lincoln					65						12											45		
Lincoln/Logan		208		60							18	r	50	50										
Lincoln			yes	25							12	r										50		
Lincoln/McPherson		225			65				0.90		12					no	yes	yes						
Lincoln			yes		59			20				r	50	50	yes									
Hayes	130	160	yes	50				20			21	r	50	50	yes	no								
Lincoln																							6	50
Keith	100		no	45	45	30		15			15	r										45		
Ave 2019	164	192		46.37	52.24	31.36	23	20	28	0.65	14		48	55				#DIV/0!	30.00		10.5	52.75	25.50	106.67
Ave 2018	178	197		50.27	49.82	32.00	20	28		0.88	14		41	58					15	43.33	0	55	50	145
% change	-8.07	-2.30		-7.76	4.86	-2.01	14.44	-29.29		-26.14	2.20		15.99	-4.41					#DIV/0!	-30.76		-4.0909	-49.00	-26.4368

pivot \$/acre

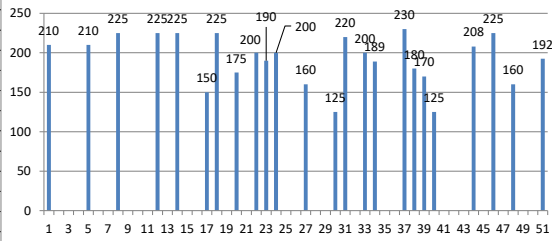

cow/calf \$/head/month

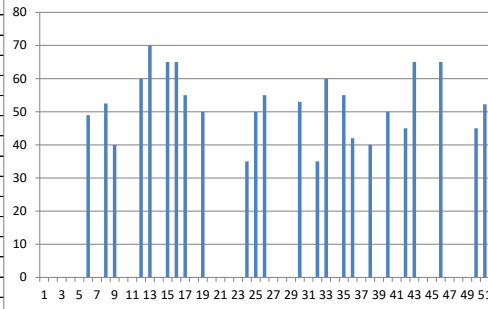

cornstalks \$/day

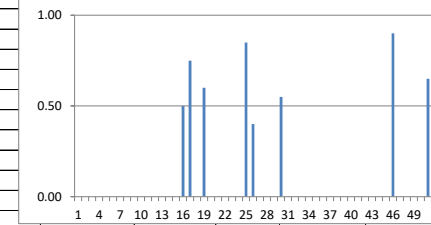

gravity \$/acre

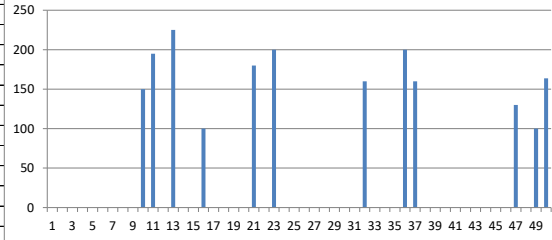

cornstalk \$/acre

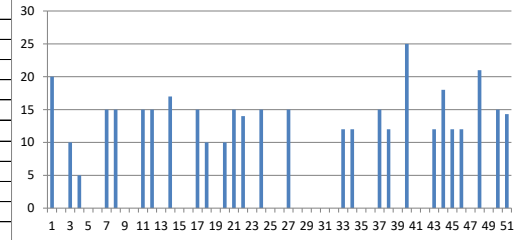

% LANDOWNER share of crop

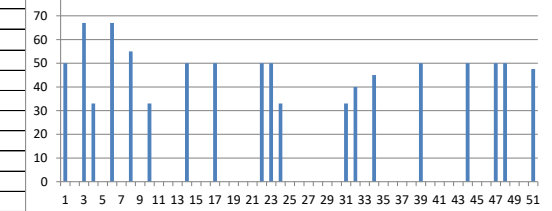

% TENANT share of crop

