



4-H and FFA DAIRY GOAT IDENTIFICATION AFFIDAVIT

Check One
 4-H
 FFA



COUNTY: Harlan

Last Name First Name(s) (4-H Age/s) 4-H Club or FFA Chapter Name

Address

Phone Number E-mail Date

See reverse side for important instructions and lease affidavit

Breed: _____ Birthdate: _____ Bred by Exhibitor: Yes No

Grade: Registered: Registry #: _____

Tattoo or Ear Tag Number: Right _____ Left _____ Name of Animal _____

Scrapie Tag Number: _____



(Need at least one of these forms of ID (tattoo, tag or scrapie tag) for animals without distinct markings.)

Sketch markings and indicate color or attach photographs showing both sides of the animal

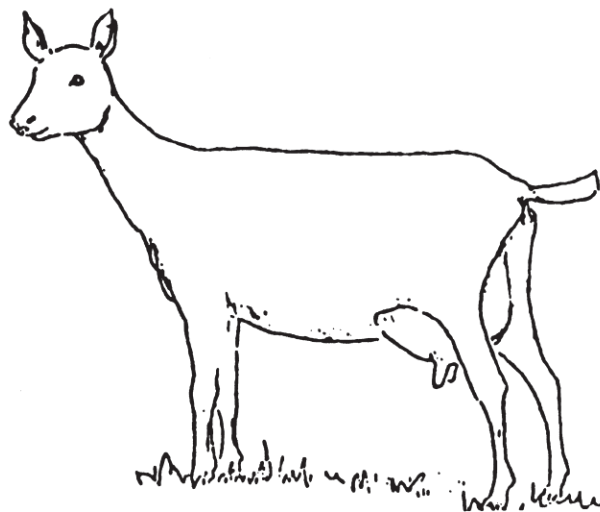
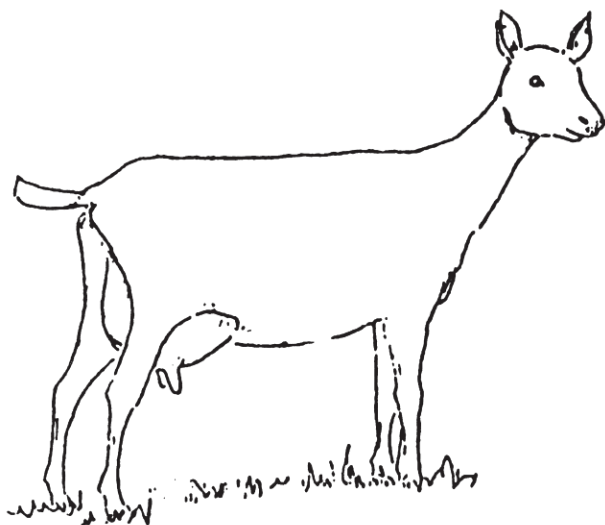

I (we) certify that this is a 4-H or FFA project animal this year and that to the best of my (our) knowledge the above information is correct.

Signature of Member(s) (at least one of those listed above must sign)

Parent Signature

Extension Staff Signature & Date:

4-H Animal Exhibitor and Animal Project Regulations

Age of 4-H Exhibitor

A 4-H animal owner/exhibitor 8 to 18 years old on Jan. 1 of the current calendar show year is eligible to exhibit in 4-H-sponsored events. Exhibitors who are 10 as of Jan. 1 may exhibit at the State Fair and at the Ak-Sar-Ben Livestock Exposition. 4-H members may be certified for state and interstate shows if they meet age requirements for that event and have properly enrolled animals.

4-H/FFA Exhibits

Any animal shown as an FFA exhibit is ineligible to show as a 4-H exhibit by any exhibitor. An animal may be nominated for show participation in 4-H or FFA, but not both.

Animal Ownership

All dairy or dairy goat project animals must be owned:

- a) solely by the 4-H exhibitor, or
- b) the exhibitor in partnership with other member(s) of his or her immediate family. Only the name of the showman can be on the show entry. Immediate family is defined as members of a household, including parents, brothers and sisters, and youth in the care of the head of the household.
- c) By someone outside the immediate family, but identified by the exhibitor, provided the exhibitor manages (cares for, feeds, trains, grooms, etc.), has use of the animal as a 4-H project animal at least 75 percent of the time during the project year and permission for the use of the animal is certified in the owner's affidavit (below).

Registration Papers

For State Fair and Ak-Sar-Ben, registration papers must show one of the following:

- a) the member's name as owner, or
- b) the name of the exhibitor and/or a co-owner who is a member of the exhibitor's immediate family (see immediate family definition above), or
- c) the family farm or ranch name or parent's name, or
- d) registered animals owned by someone outside the immediate family must be registered to the same person or farm name as listed in the owner's affidavit below. The exhibitor must have registration papers available at the show for inspection by the show superintendent.

Identification of Animals

- a) All animals must be individually identified, listed on the appropriate 4-H form and on file in the local Extension office by June 15. Positive identification will consist of ear tag, tattoo or color marking identified by photo or drawing. One copy will be returned to the 4-H member to be brought to the show for inspection by the show superintendent.
- b) A 4-H dairy animal may be identified in only one county. An animal cannot be shown in more than one county fair.

*Individual counties and other shows or contests may use different information deadlines and/or rules, but for Nebraska State 4-H, these deadlines and information minimums must be met.