



Last Name \_\_\_\_\_ First Name(s) and Age(s) \_\_\_\_\_

Mailing Address \_\_\_\_\_  
Street or P.O. Box, Town, State, Zip

County \_\_\_\_\_ Phone \_\_\_\_\_ Year \_\_\_\_\_

Club \_\_\_\_\_ Member's Birthday (Month, Day, Year) \_\_\_\_\_

**NEBRASKA 4-H DAIRY GOAT IDENTIFICATION AFFIDAVIT**

See reverse side for important instructions and lease affidavit.

REGISTERED \_\_\_\_\_ GRADE \_\_\_\_\_ BREED \_\_\_\_\_

BRED BY EXHIBITOR: YES \_\_\_\_\_ NO \_\_\_\_\_

Name of Animal \_\_\_\_\_ Registry No. \_\_\_\_\_

Tattoo or Ear Tag No. Right \_\_\_\_\_ Left \_\_\_\_\_ Date Born \_\_\_\_\_  
Month Day Year

Vaccination Tag No. \_\_\_\_\_

[Need at least one of these forms of ID (tattoo, tag or vaccination tag) for animals without distinct markings.]

Sketch markings and include colors or attach photographs showing both sides of face.

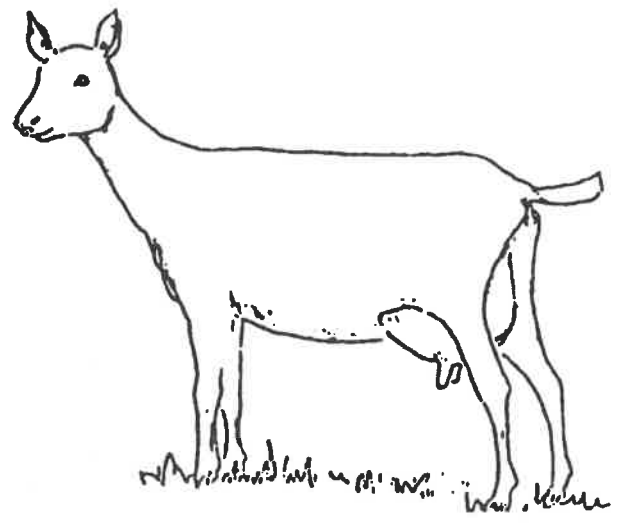
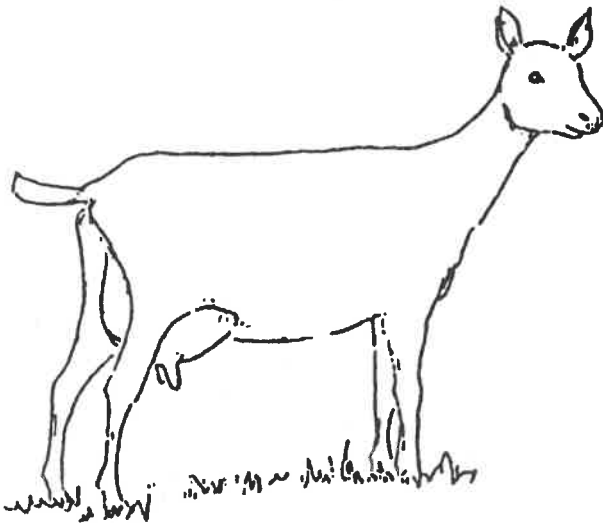

I (we) certify that this is a 4-H project animal this year and that to the best of my (our) knowledge the above information is correct.

Date \_\_\_\_\_

Signature of 4-H Member(s) (At least one of those listed above must sign.) \_\_\_\_\_

Parent Signature \_\_\_\_\_

This (these) youth has (have) submitted this livestock identification affidavit in accordance with all rules of the state and county 4-H Program and also has (have) successfully completed a Food Animal Quality Assurance program/test for this period.

Date \_\_\_\_\_

Extension Staff Signature \_\_\_\_\_

**Owner's Affidavit:** As owner of the animal described on the attached 4-H Dairy Identification Certificate, I certify that \_\_\_\_\_ Name \*

is my permission to use this animal in 4-H projects. I understand the 4-H member must manage (including feeding, grooming, fitting, etc.) and have access to the animal at least 75 percent of the time during the project year. Date \_\_\_\_\_ Owner \_\_\_\_\_

# 2023 Gage County 4-H Livestock Information

## Deadlines

### June 15

- 4-H enrollment due online: [v2.4honline.com](http://v2.4honline.com)
- YQCA Certificate due at Extension Office [yqcaprogram.org](http://yqcaprogram.org)
- Livestock ID Sheets due at Extension Office [go.unl.edu/livestockid](http://go.unl.edu/livestockid)
- DNA & Online Nominations Due (Nebraska State Fair) [showstockmgr.com](http://showstockmgr.com)

### July 15

- Gage County Fair online livestock entry deadline at 5 pm: [gage.fairwire.com](http://gage.fairwire.com)

### August 10

- State Fair online livestock entry deadline at 8 pm: [nebr.fairwire.com](http://nebr.fairwire.com)

## AREA 4-H SHOWS

**April 23** - Gage County Progress Show, Gage County Fairgrounds, Beatrice

**July 8** - Invitational Dairy Show, Gage County Fairgrounds, Beatrice

**July 8** - Nemaha Valley Livestock Show, Adams

**July 20** - Wymore Area Livestock Show, Arbor State Park, Wymore

**July 26- 30** Gage County Fair & Expo

**August 25- September 4** - Nebraska State Fair, Grand Island

## Youth for the Quality Care of Animals (YQCA)

\*Required for 4-H AND FFA Exhibitors\*

ALL youth exhibiting livestock, dairy, poultry & rabbits are required to complete 3 modules and pass (80% score or better) through YQCA. Training can be completed two ways: [yqcaprogram.org](http://yqcaprogram.org)

**Face-to-Face Training:** \$3.00 Fee, Pre-registration REQUIRED online

February 9: Tri-County School,

April 10: Gage County Extension Office, 11 AM

**Online Training:** \$12.00 Fee

**Following training, print certificate from website, bring into Extension Office by June 15. NO LATE CERTIFICATES ACCEPTED; exhibitor will be ineligible to show at the Gage County Fair.**

## Requirements to show at County Fair

Must complete all **4**: 4-H Enrollment, YQCA, ID sheets, & County Fair Entry

EID tags, Green Tags, and ID sheets available at Extension Office. ID sheets required for all livestock, dairy, & rabbits. Premise ID required for all animals with 840 EID tags.

*\*\*All livestock entered in registered classes are required to turn in registration papers with ID sheets OR at time of check-in at County Fair. Livestock will be moved to commercial class if registration papers cannot be provided by fair time. Must be registered under immediate family or ranch name.*

### Market Animals

Beef	EID Tag
Swine	EID Tag
Sheep/Goat	Scrapie Tag

### Other

Feeder Calf	EID Tag or Green Tag
Bucket Calf	Green Tag
Dairy	Completed ID Sheet
Rabbit	Tattoo

### Breeding Animals

Beef	<b>Commercial:</b> Green Tag, EID Tag, or Tattoo <b>Registered:</b> Tattoo and Registration papers
Swine	<b>Crossbred:</b> EID Tag <b>Registered:</b> EID Tag, Registration papers
Sheep/Goat	<b>Commercial:</b> Scrapie Tag <b>Registered:</b> Scrapie Tag, and Registration papers

## Requirements to show at State Fair

In addition to Enrollment & YQCA, complete: Nominations, DNA, & State Fair Entry

EID Tags and DNA envelopes available at Extension Office. All 4-H/FFA BREEDING livestock, market livestock and FEEDER CALVES will now be required to submit a DNA sample/envelope to be eligible to exhibit at the Nebraska State Fair. Nomination fee: \$7.00. All fees will be paid online during the nomination process; nominations are not complete until all fees are paid. All nominated and validated animals will be automatically listed as an option for State Fair Entry.

### Market Animals

Beef	EID Tag, DNA, Nomination
Swine	EID Tag, DNA, Nomination
Sheep/Goat	Scrapie Tag, DNA, Nomination
Feeder Calf	EID tag, DNA, Nomination

### Other

Dairy Cattle	Completed ID Sheet
Rabbit	Tattoo
Poultry	Only State Fair Entry

### Breeding Animals

Beef	<b>Commercial:</b> EID tag or Tattoo, DNA, Nomination <b>Registered:</b> Tattoo, DNA, Registration papers, Nomination
Swine	Crossbred: EID Tag, DNA, Nomination Registered: EID Tag, DNA, Registration papers, Nomination
Sheep/Goat	<b>Commercial:</b> Scrapie Tag, DNA, Nomination <b>Registered:</b> Scrapie Tag, DNA, Registration papers, Nomination