

Douglas-Sarpy 4-H Dairy, Pygmy, Fainting and Angora GOAT IDENTIFICATION AFFIDAVIT

Last Name _____ First Name(s) _____
Age(s) _____

Street or P.O. Box, Town, State, Zip

County

Year

Club

Member's Birthday (Month, Day, Year)

BREED _____ Sex _____

Tattoo or Ear Tag No. Right _____ Left _____ Tail Web _____
Date Born _____

Sketch markings and include colors or attach photographs showing both sides of face.

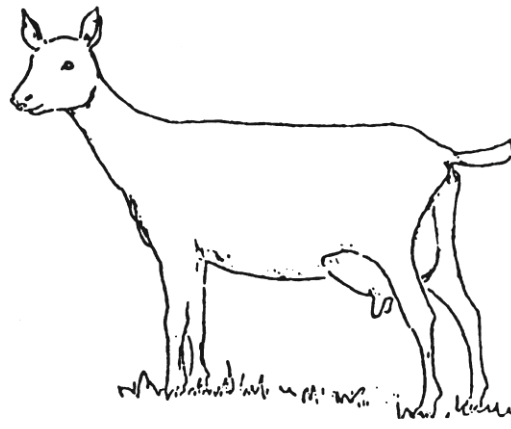
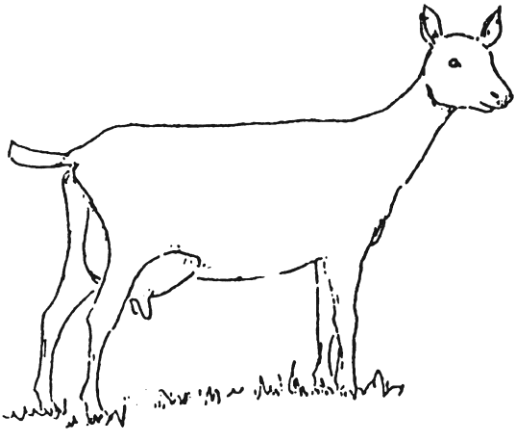

I (we) certify that this is a 4-H project animal this year and that to the best of my (our) knowledge the above information is correct.

Date _____

Signature of 4-H Member(s) (At least one of those listed above must sign.)

Parent Signature

This (these) youth has (have) submitted this livestock identification affidavit in accordance with all rules of the county

4-H Program and also has (have) successfully completed YQCA Training for this year.

Date _____

Extension Staff Signature

H Animal Exhibitor and Animal Project Regulations

of the current calendar show year is eligible to exhibit in 4-H-sponsored events. Exhibitors who are 10 as of Jan. 1 may exhibit at the 4-H members may be certified for state and interstate shows if they meet age requirements for that event and have properly enrolled animals.

his or her immediate family. Only the name of the showman can be on the show entry. Immediate family is defined as and sisters, and youth in the care of the head of the household.

member of the exhibitor's immediate family (see immediate family definition above), or

appropriate 4-H form and on file in the local extension office.

Identification Method (State Fair)	State Identification Deadline*	Form
Sketch, picture, tattoo or tag	June 15 of the current year	108
Sketch, picture, tattoo or tag	June 15 of the current year	HF 109
Official 4-H eartags, DNA Sample	June 15 of the current year	4 HF 111
		4 HF
		4

ent information deadlines and/or rules, but for Nebraska State 4-H, these deadlines and information minimums must be met.

e and meat goats at both State Fair and Ak-Sar-Ben.

IN THIS PORTION, PRINT 3 COPIES, SIGN AND ATTACH TO THE AFFIDAVIT.

tification Certificate, I certify that _____ has my permission to use this animal in 4-H projects.

Name

ng, fitting, etc.) and have access to the animal at least 75 percent of the time during the project year.

Signature

Date