4-H FFA LIVESTOCK AUCTION

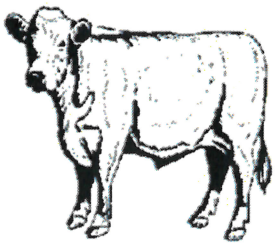

Support Our Youth Projects

Custer County Grown and Finished

"Something For Every Taste and Preference"

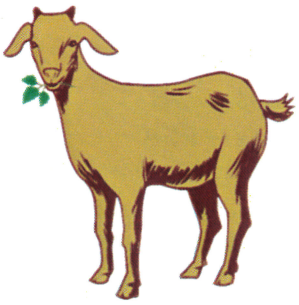

Order of Sale 2020

GOATS – BEEF – SWINE – SHEEP

Champions Sell at 7:00 P.M.

Thursday, July 30

at 7:00 P.M.

Custer County Fairgrounds

Custer County Farm Bureau Show Ring,

Broken Bow NE

Sale Manager: Custer County Ag Society; Accounting: Kinsy Ryan, Michelle Nelson, Cassie Hansen, Kristi Mason, & Michelle Pearson; and Auctioneers: Wayne Slingsby, Jim Eberle, and Cory Palmer

SALE CONDITIONS

1. Thank you for supporting our most valuable resource, Custer County's boys and girls.

2. Checks will be available for pick-up at the Extension Office after the sale.

3. Sheep, swine, and goats will sell in lots of one to three except the following:

Grand Champion Market Lamb — 4-H
Grand Champion Market Lamb — FFA
Grand Champion Market Barrow — 4H
Grand Champion Market Barrow — FFA
Grand Champion Market Gilt — 4-H
Grand Champion Market Gilt — FFA
Grand Champion Swine Carcass — 4-H
Grand Champion Swine Carcass — FFA
Grand Champion Market Beef — 4-H
Grand Champion Market Steer — FFA
Grand Champion Market Heifer — FFA
Grand Champion Meat Goat Wether — 4-H
Grand Champion Meat Goat Wether — FFA
Grand Champion Meat Goat Doe — 4-H
Grand Champion Meat Goat Doe — FFA

Reserve Champion Market Lamb — 4-H
Reserve Champion Market Lamb — FFA
Reserve Champion Market Barrow — 4-H
Reserve Champion Market Barrow — FFA
Reserve Champion Market Gilt — 4-H
Reserve Champion Market Gilt — FFA
Reserve Champion Swine Carcass — 4-H
Reserve Champion Swine Carcass — FFA
Reserve Champion Market Beef – 4-H
Reserve Champion Market Steer — FFA
Reserve Champion Market Heifer — FFA
Reserve Champion Meat Goat Wether — 4-H
Reserve Champion Meat Goat Wether — FFA
Reserve Champion Meat Goat Doe — 4-H
Reserve Champion Meat Goat Doe — FFA

Buyers and sellers will receive an 8" x 10" photo of all above animals. Pictures of champions will appear in the *Custer County Chief.*

CHAMPIONS WILL SELL AT 7:00 P.M.

4. Animals will be pre-weighed

5. A packer-buyer floor price will be provided.

6. <u>All livestock will be sent to the packer immediately after the sale,</u> unless the buyer notifies the sale office differently Thursday night.

2020 Sale Order

Name	Parent	City	ID#	Ribbon
Ashlyn Schauda	Travis & Amy Schauda	Broken Bow	1085	4-H Reserve Champion Meat Goat
LoReena Schauda	Troy & LuAnn Schauda	Milburn	1030	4-H Reserve Champion Meat Goat Wether
Shay Herman	Shannon Hendrickson	Broken Bow	1083	4-H Reserve Champion Meat Goat Doe
Garrett Porter	Jamie & Jeff Porter	Merna	5966	4-H Reserve Champion Market Beef
Owen Stallbaumer	Marla & Curtis Stallbaumer	Oconto	6018	FFA Grand Champion Market Beef
Cal Wells	Kim & Carlie Wells	Merna	1136	4-H Grand Champion Market Swine
Cobe Wells	Kim & Carlie Wells	Merna	1139	4-H Reserve Champion Barrow
Melissa Slagle	Mark & Kristin Slagle	Sargent	153	FFA Grand Champion Market Swine
Sarah Riddle	Michael Riddle & Erika Crick	Comstock	121	FFA Reserve Champion Market Swine
Melissa Slagle	Mark & Kristin Slagle	Sargent	45	FFA Champion Market Gilt
Keaton Dowse	JD & Stephanie Keefe	Sargent	378	FFA Reserve Champion Market Gilt
BaiLee McMillan	Tom & Lisa McMillan	Milburn	686	FFA Grand Champion Market Lamb

ATTENTION: ALL LIVESTOCK WILL BE SENT TO THE PACKERS IMMEDIATELY after the sale unless buyer notifies Custer County Ag Society Thursday night to hold livestock.

4-H GOATS:

Name	Parent	City	ID#	Ribbon		
Ashlyn Schauda	Travis & Amy Schauda	Broken Bow	1084	Blue	1086	Red
LoReena Schauda	Troy & LuAnn Schauda	Milburn	1028	Red		
Shay Herman	Shannon Hendrickson	Broken Bow	1081	Red		
Travin Schauda	Troy & LuAnn Schauda	Milburn	1025	Red	1024	Red

ATTENTION: ALL LIVESTOCK WILL BE SENT TO THE PACKERS IMMEDIATELY after the sale unless buyer notifies Custer County Ag Society Thursday night to hold livestock.

4-H BEEF:

Name	Parent	City	ID#	Ribbon
Addison Dalrymple	Jen Dalrymple	Arnold	1211	Grand Champion Market Heifer
Halie Racicky	Greg & Joyce Racicky	Mason City	6028	Grand Champion Charolais Steer
Rylee Schmidt	Jennifer & Mike Schmidt	Anselmo	1336	Reserve Champion Charolais Steer
Braxon Rynearson	Amber & Jason Rynearson	Broken Bow	1170	Grand Champion Black Angus Steer
Hayden Christen	Amber & Chase Christen	Broken Bow	1210	Reserve Champion Black Angus Steer
Maggie Peterson	Matt & Leah Peterson	Ansley	1333	Grand Champion Shorthorn/Shorthorn Plus Steer
Lainey Palmer	Angie & Cory Palmer	Mason City	784	Reserve Champion Shorthorn/Shorthorn Plus Steer
Kaygan Witthuhn	Nicole & Jeff Witthuhn	Callaway	1223	Reserve Champion Hereford Steer
Bailey Christen	Amber & Chase Christen	Broken Bow	1213	Grand Champion Red Angus Steer
Brice Chaplin	Belinda & Jason Chaplin	Broken Bow	1189	Rsv Grand Champ Red Angus Steer/Rsv Beef Rate-of-Gain
Reagan Ross	Vaughn & Stephanie Ross	Callaway	1159	Grand Champion Simmental Steer
Charli Pandorf	Chris & Karla Pandorf	Callaway	1310	Reserve Champion Simmental Steer
Dagon Dalby	Natasha & Josh Dalby	Broken Bow	1193	Champion Beef Rate-of-Gain
Shayleigh Coleman	Chad & Alynn Coleman	Anselmo	1166	Purple
McKenna Palmer	Angie & Cory Palmer	Mason City	781	Purple
Klayton Barker	Justina & Josh Barker	Comstock	1240	Purple

Jace Schauda	Travis & Amy Schauda	Broken Bow	1172	Purple
Abby Stallbaumer	Marla & Curtis Stallbaumer	Oconto	6015	Purple
Kali Nelson	Kent & Michelle Nelson	Anselmo	6008	Purple
Breken Rynearson	Amber & Jason Rynearson	Broken Bow	1169	Purple
Madison Barker	Justina & Josh Barker	Comstock	1239	Purple
Hesston Swisher	Jeana Storms	Broken Bow	1338	Purple
Brant Schmidt	Jennifer & Mike Schmidt	Anselmo	1337	Purple
Aaron Glendy	Heather Jones & Bryan Glendy	Comstock	1346	Purple
Oran Grint	Sam & Sonnia Grint	Sargent	1219	Purple
Cache Gracey	Katie & Dan Blowers	Gothenburg	1227	Purple
Bindi Peters	Jenny Robinson	Callaway	1314	Purple
Cazen Coffman-Smith	Teri & Luke Smith	Milburn	1352	Purple
Rio Remund	Holly & Scott Remund	Arnold	1247	Blue
Malloree Bartak	Brian & Lizzie Bartak	Merna	1177	Blue
Wyatt Porter	Jamie & Jeff Porter	Merna	6005	Blue
Emma Stallbaumer	Marla & Curtis Stallbaumer	Oconto	6016	Blue
Maysa Jones	Karina & Marty Jones	Berwyn	1315	Blue
Keylie Pelster	Peter & Kari Pelster	Anselmo	1250	Blue
Tallin Schauda	Troy & LuAnn Schauda	Milburn	1325	Blue
Alli Smith	Holli & Matt Smith	Sargent	1357	Blue
Quade Smith	Teri Smith	Milburn	1349	Blue
Ava Bottorf	Sonnia & Sam Grint	Sargent	1216	Blue
Maci Smith	Holli & Matt Smith	Sargent	1358	Blue
Logan Peterson	Mindy & Cory Peterson	Arnold	1448	Blue
Regan Babcock	Abram & Liz Babcock	Broken Bow	1181	Blue
Brianna Glendy	Heather Jones & Bryan Glendy	Comstock	1343	Blue
Carlee Bartak	Brian & Lizzie Bartak	Merna	1175	Blue
Grace Cantrell	Gina & Kyle Cantrell	Anselmo	1182	Blue
Emersyn Palmer	Angie & Cory Palmer	Mason City	786	Blue
Patrick Eggleston	Melissa & Dustin Eggleston	Callaway	1157	Blue
Emmett Palmer	Angie & Cory Palmer	Mason City	787	Blue
Chase Racicky	Greg & Joyce Racicky	Mason City	1312	Blue
Emmalee Bartak	Brian & Lizzie Bartak	Merna	1176	Blue
Carly Gracey	Katie & Dan Blowers	Gothenburg	1226	Blue
Peyton Henry	Shay & Rob Henry	Ansley	0595	Blue
Jaylin Young	Jason & Stacey Young	Sargent	1345	Blue
Raylee Bachman	Heath & Megan Bachman	Merna	1206	Blue
Owen Cantrell	Gina & Kyle Cantrell	Anselmo	1186	Blue
Mahaya Jones	Karina & Marty Jones	Berwyn	1316	Blue
Treven Kenner	Lacey Kenner	Arnold	1249	Blue
Brinlee Chaplin	Belinda & Jason Chaplin	Broken Bow	1188	Blue
Riata Remund	Holly & Scott Remund	Arnold	1245	Blue
Brennan Beran	Jacki & Chris Ash	Sargent	1199	Blue
Austin Woods	LaTona & Jeff Woods	Cambridge	1341	Blue
Trey Connell	Loleta & Casey Connell	Arnold	1209	Blue
Emmet Grint	Sonnia Grint	Sargent	1218	Blue
Jackson Henry	Jana & Lynn Henry	Ansley	0614	Blue
Kipp Cantrell	Gina & Kyle Cantrell	Anselmo	1185	Blue
Jace Connell	Loleta & Casey Connell	Arnold	1208	Blue

Mace Beran	Chris Beran & Jacki Ash	Sargent	1195	Blue
Jenna Bartak	Kristy & Tim Bartak	Merna	1174	Blue

FFA BEEF:

Name	Parent	City	ID#	Ribbon
Rileigh Beran	Chris Beran & Jacki Ash	Sargent	8669	Purple
Kinsey Evans	Sheri Lashley & Jason Evans	Broken Bow	317	Purple
Blake Racicky	Greg & Joyce Racicky	Mason City	6035	Blue
Archer Grint	Sam & Sonnia Grint	Sargent	8670	Blue

ATTENTION: ALL LIVESTOCK WILL BE SENT TO THE PACKERS IMMEDIATELY after the sale unless buyer notifies Custer County Ag Society Thursday night to hold livestock.

4-H SWINE:

Name	Parent	City	ID#	Ribbon				
Cyrus Wells	Kim & Carlie Wells	Merna	1132	Purple				
Clinton Quandt	Pamila & Ben Quandt	Sargent	1079	Purple				
Trinity Mickle	Teresa & Judson Mickle	Broken Bow	1129	Purple	1130	Purple	1126	Purple
Cal Wells	Kim & Carlie Wells	Merna	1141	Purple				
Avery Harder	Jonathan & Anna Harder	Sumner	1100	Purple	1098	Purple	1099	Purple
Jhett Cramer	Jacy & Jeff Cramer	Merna	1173	Purple	1169	Purple	1168	Purple
Madison Mills	Melissa & Matt McTygue	Eddyville	1127	Purple	1061	Purple	1060	Blue
Terry Horky	Terry & Chandra Horky	Sargent	1194	Purple	1193	Purple	1095	Blue
Sawyer Bumgarner	Anson & Carmen Bumgarner	Broken Bow	1180	Purple				
Kinley Keefe	JD & Stephanie Keefe	Sargent	1071	Purple	1081	Purple	1086	Blue
Mason King	Jacy & Jeff Cramer	Merna	1174	Purple	1167	Purple	1170	Blue
Kooper Keefe	JD & Stephanie Keefe	Sargent	1067	Purple	1085	Purple	1082	Blue
Ida Bumgarner	Anson & Carmen Bumgarner	Broken Bow	1176	Purple	1177	Blue		
Conner Paulsen	Heath & Stephanie Paulsen	Oconto	1054	Purple	1053	Blue	1052	Blue
Connor Wells	Kim & Carlie Wells	Merna	1135	Blue				
Tera Horky	Terry & Chandra Horky	Sargent	1091	Purple	1065	Blue	1092	Blue
Lauryn Johnson	Linsey & Heath Johnson	Lexington	1051	Purple	1049	Blue	1047	Blue
Emalee Glendy	Lynette & Layne Glendy	Broken Bow	1125	Blue	1123	Blue	1124	Blue
Kalie Glendy	Lynette & Layne Glendy	Broken Bow	1120	Blue	1121	Blue	1119	Blue
Harper Johnson	Linsey & Heath Johnson	Lexington	1048	Blue	1046	Blue	1050	Blue
Kaden Paulsen	Heath & Stephanie Paulsen	Oconto	1056	Blue	1055	Blue	1057	Blue
Devin Peterson	Mindy & Cory Peterson	Arnold	1109	Blue	1108	Blue	1107	Blue
Tatum Seevers	Tyrel & Tabitha Seevers	Anselmo	1076	Blue	1063	Blue	1064	Blue
Jace Rosentreader	Jake & Jolene Rosentreader & Julie Kearney	Broken Bow	1187	Blue	1164	Blue	1189	Blue
Bode Bumgarner	Holly & Darrick Bumgarner	Anselmo	1155	Blue	1152	Blue		
Jake Bumgarner	Holly & Darrick Bumgarner	Anselmo	1156	Blue	1157	Blue		
Mattie Bumgarner	Holly & Darrick Bumgarner	Anselmo	1151	Blue	1154	Blue		
Justin Rosentreader	Jake & Jolene Rosentreader & Julie Kearney	Broken Bow	1165	Blue	1188	Blue		
Tayte Thornton	Derek & Carrie Thornton	Broken Bow	1185	Blue	1186	Blue		
Jocelyn Bailey	Kristin & Adam Bailey	Callaway	1122	Blue				
Lily Thornton	Derek & Carrie Thornton	Broken Bow	1184	Blue				

FFA SWINE:

Name	Parent	City	ID#	Ribbon					
Sarah Riddle	Michael Riddle & Erika Crick	Comstock	122	Purple					
Keaton Dowse	JD & Stephanie Keefe	Sargent	379	Purple	382	Blue			
Cooper Slingsby	Wayne & Deborah Slingsby	Arcadia	534	Purple	535	Purple	533	Blue	

ATTENTION: ALL LIVESTOCK WILL BE SENT TO THE PACKERS IMMEDIATELY after the sale unless buyer notifies Custer County Ag Society Thursday night to hold livestock.

4-H SHEEP:

Name	Parent	City	ID#	Ribbon					
Taylar Doggett	MaKayla & Rod Doggett	Stapleton	1060	Purple	1061	Purple	1062	Purple	
Ryan Beck	Gaylene & Jerod Beck	Broken Bow	1064	Purple	1066	Purple	1065	Blue	
Trey Berghorst	Christy & Josh Berghorst	Berwyn	1073	Purple	1071	Blue	1072	Blue	
Lillian Gregoski	Makayla & William Smith	Broken Bow	1021	Purple	1022	Blue	1023	Blue	
Darla Nichols	Tamara & Douglas Nichols	Miller	1057	Purple	1051	Blue	1050	Blue	
Karla Nichols	Tamara & Douglas Nichols	Miller	1055	Blue	1056	Blue			
Alex Berghorst	Christy & Josh Berghorst	Berwyn	1068	Blue	1069	Blue	1070	Blue	
Chancey Hoblyn-Bittner	Donna Hoblyn-Bittner & Shain Bittner	Mason City	101	Blue					
Jacob Hoblyn-Bittner	Donna Hoblyn-Bittner & Shain Bittner	Mason City	102	Blue					

FFA SHEEP:

Name	Parent	City	ID#	Ribbon					
BaiLee McMillan	Tom & Lisa McMillan	Milburn	687	Purple	688	Blue			