

4-H Sheep Show

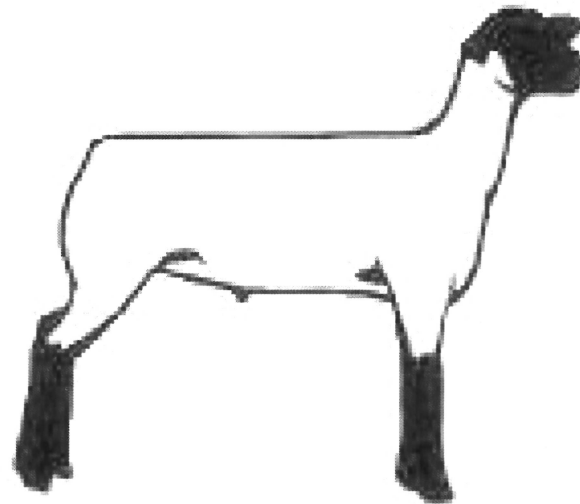

2023 Custer County Fair

Sheep Judge—Tigh Renken

©2022

2023 Custer County Fair 4-H Sheep Show

July 31, 2023

Exh #	Last	First	Club	Placing				Rank
Senior Sheep Showmanship (14 and older by Jan 1)								
144	Berghorst	Alex	Sandhill Critters	Pu	Bl	Re	Wh	_____
360	Jones	Mahaya	Ansley Jr. Livestock	Pu	Bl	Re	Wh	_____
319	Rehbein	Faith	Thumbs-Up	Pu	Bl	Re	Wh	_____
383	Smith	Skylar	Sandhill Critters	Pu	Bl	Re	Wh	_____
23	Swisher	Hesston	Great Connections	Pu	Bl	Re	Wh	_____

Champion Senior Showmanship : _____

Reserve Champion Senior Showmanship : _____

Junior Sheep Showmanship (11- 13 years of age by Jan 1)

63	Gregoski	Lillian	Burr Oak 4-H	Pu	Bl	Re	Wh	_____
364	Jones	Maysa	Ansley Jr. Livestock	Pu	Bl	Re	Wh	_____
202	Meyer	Hallie	Great Connections	Pu	Bl	Re	Wh	_____
28	Shaw	Taylor	Great Connections	Pu	Bl	Re	Wh	_____
288	Smith	Alli	Middle Loup 4-H	Pu	Bl	Re	Wh	_____
292	Smith	Annalee	Sandhill Critters	Pu	Bl	Re	Wh	_____

Champion Junior Showmanship : _____

Reserve Champion Junior Showmanship : _____

156	Berghorst	Wade	Four Valley	Pu	Bl	Re	Wh	_____
4	Coleman	Titus	Tail Twisters	Pu	Bl	Re	Wh	_____
30	Delaney	Weston	Middle Loup 4-H	Pu	Bl	Re	Wh	_____
33	Delaney	William	Middle Loup 4-H	Pu	Bl	Re	Wh	_____
171	Martin	Lucy	Burr Oal 4-H	Pu	Bl	Re	Wh	_____
407	McConnell	Skylar	Ansley Jr. Livestock	Pu	Bl	Re	Wh	_____
408	McConnell	Tell	Ansley Jr. Livestock	Pu	Bl	Re	Wh	_____
25	Shaw	Karsyn	Great Connections	Pu	Bl	Re	Wh	_____
366	Smith	Merea	Sandhill Critters	Pu	Bl	Re	Wh	_____
197	Wuebben	Eli	Great Connections	Pu	Bl	Re	Wh	_____

Champion Pre-Junior Showmanship : _____

Reserve Champion Pre-Junior Showmanship : _____

Overall Grand Champion Sheep Showman: _____

Overall Reserve Champion Sheep Showman: _____

**2023 Custer County Fair 4-H Sheep Show
Breeding Sheep**

Monday July 31, 2023

Exh #	Last	First	Club	Eartag	Placing				Rank
Ram Lambs									
144	Berghorst	Alex	Sandhill Critters	433	Pu	Bl	Re	Wh	_____

Champion Ram Lamb: _____

Reserve Champion Ram Lamb: _____

Ewe Lambs

23	Swisher	Hesston	Great Connections	1009	Pu	Bl	Re	Wh	_____
25	Shaw	Karsyn	Great Connections	2327	Pu	Bl	Re	Wh	_____
28	Shaw	Taylor	Great Connections	2025	Pu	Bl	Re	Wh	_____
30	Delaney	Weston	Middle Loup 4-H	573	Pu	Bl	Re	Wh	_____
33	Delaney	William	Middle Loup 4-H	574	Pu	Bl	Re	Wh	_____
144	Berghorst	Alex	Sandhill Critters	435	Pu	Bl	Re	Wh	_____
156	Berghorst	Wade	Four Valleys	436	Pu	Bl	Re	Wh	_____
197	Wuebben	Eli	Great Connections	NE 45782003	Pu	Bl	Re	Wh	_____
202	Meyer	Hallie	Great Connections	NE 45782029	Pu	Bl	Re	Wh	_____
288	Smith	Alli	Middle Loup 4-H	1236	Pu	Bl	Re	Wh	_____
319	Rehbein	Faith	Thumbs-Up	2318	Pu	Bl	Re	Wh	_____
407	McConnell	Skylar	Ansley Jr. Livestock	809	Pu	Bl	Re	Wh	_____
408	McConnell	Tell	Ansley Jr. Livestock	818	Pu	Bl	Re	Wh	_____

Yearling Ewes

292	Smith	Annalee	Sandhill Critters	698	Pu	Bl	Re	Wh	_____
366	Smith	Merea	Sandhill Critters	686	Pu	Bl	Re	Wh	_____
388	Smith	Skylar	Sandhill Critters	793	Pu	Bl	Re	Wh	_____

OVERALL GRAND CHAMPION BREEDING EWE: _____

OVERALL RESERVE CHAMPION BREEDING EWE: _____

2023 Custer County Fair 4-H Sheep Show

July 31, 2023

Market Sheep

Exh #	Last	First	Club	Tag ID	Weight	Placing				Ranking
Class 1- Light Weight Market Lambs - 85-99 lbs										
171	Martin	Lucy	Burr Oak	43	85	Pu	Bl	Re	Wh	_____
25	Shaw	Karsyn	Great Connections	1014	91	Pu	Bl	Re	Wh	_____
156	Berghorst	Wade	Four Valleys	426	92	Pu	Bl	Re	Wh	_____
171	Martin	Lucy	Burr Oak	42	97	Pu	Bl	Re	Wh	_____
319	Rehbein	Faith	Thumb-Up	2317	99	Pu	Bl	Re	Wh	_____

Class 2- Light Weight Market Lambs - 106-112 lbs										
114	Berghorst	Alex	Sandhill Critters	421	106	Pu	Bl	Re	Wh	_____
366	Smith	Merea	Sandhill Critters	864	110	Pu	Bl	Re	Wh	_____
366	Smith	Merea	Sandhill Critters	865	112	Pu	Bl	Re	Wh	_____
23	Swisher	Hesston	Great Connections	1016	112	Pu	Bl	Re	Wh	_____
319	Rehbein	Faith	Thumb-Up	2309	112	Pu	Bl	Re	Wh	_____

1st Place Light Weight Division Market Lamb: _____

2nd Place Light Weight Division Market Lamb: _____

Class 3- Medium Weight Market Lambs - 113-119 lbs										
202	Meyer	Hallie	Great Connections	2031	113	Pu	Bl	Re	Wh	_____
171	Martin	Lucy	Burr Oak	37	114	Pu	Bl	Re	Wh	_____
114	Berghorst	Alex	Sandhill Critters	425	116	Pu	Bl	Re	Wh	_____
4	Coleman	Titus	Tail Twisters	324	117	Pu	Bl	Re	Wh	_____
114	Berghorst	Alex	Sandhill Critters	423	117	Pu	Bl	Re	Wh	_____
28	Shaw	Taylor	Great Connections	2033	118	Pu	Bl	Re	Wh	_____
63	Gregoski	Lillian	Burr Oak	800	119	Pu	Bl	Re	Wh	_____

Class 4- Medium Weight Market Lambs - 120-123 lbs										
197	Wuebben	Eli	Great Connections	2028	120	Pu	Bl	Re	Wh	_____
408	McConnell	Tell	Ansley Jr. Livestock	842	120	Pu	Bl	Re	Wh	_____
23	Swisher	Hesston	Great Connections	1015	122	Pu	Bl	Re	Wh	_____
23	Swisher	Hesston	Great Connections	1010	123	Pu	Bl	Re	Wh	_____
292	Smith	Annalee	Sandhill Critters	824	123	Pu	Bl	Re	Wh	_____
292	Smith	Annalee	Sandhill Critters	833	123	Pu	Bl	Re	Wh	_____
292	Smith	Annalee	Sandhill Critters	829	123	Pu	Bl	Re	Wh	_____

Exh #	Last	First	Club	Tag ID	Weight	Placing	Ranking
Class 5 - Medium Weight Market Lambs - 124-128 lbs							
383	Smith	Skylar	Sandhill Critters	832	124	Pu Bl Re Wh	_____
383	Smith	Skylar	Sandhill Critters	813	124	Pu Bl Re Wh	_____
63	Gregoski	Lillian	Burr Oak	863	124	Pu Bl Re Wh	_____
30	Delaney	Weston	Middle Loup 4-H	575	127	Pu Bl Re Wh	_____
33	Delaney	William	Middle Loup 4-H	576	127	Pu Bl Re Wh	_____
28	Shaw	Taylor	Great Connections	2032	128	Pu Bl Re Wh	_____
28	Shaw	Taylor	Great Connections	1012	128	Pu Bl Re Wh	_____

1st Place Medium Weight Division Market Lamb: _____

2nd Place Medium Weight Division Market Lamb: _____

Class 6 - Heavy Weight Market Lambs - 129-136 lbs							
4	Coleman	Titus	Tail Twisters	317	129	Pu Bl Re Wh	_____
368	Smith	Merea	Sandhill Critters	834	129	Pu Bl Re Wh	_____
156	Berghorst	Wade	Four Valley	424	130	Pu Bl Re Wh	_____
25	Shaw	Karsyn	Great Connections	2034	133	Pu Bl Re Wh	_____
319	Rehbein	Faith	Thumbs-Up	2303	135	Pu Bl Re Wh	_____
364	Jones	Maysa	Ansley Jr. Livestock	3045	136	Pu Bl Re Wh	_____

Class 7 - Heavy Weight Market Lambs - 137-144 lbs							
383	Smith	Skylar	Sandhill Critters	816	137	Pu Bl Re Wh	_____
63	Gregoski	Lillian	Burr Oak	901	137	Pu Bl Re Wh	_____
360	Jones	Mahaya	Ansley Jr. Livestock	3304	139	Pu Bl Re Wh	_____
288	Smith	Alli	Middle Loup	1235	139	Pu Bl Re Wh	_____
407	McConnell	Skylar	Ansley Jr. Livestock	827	141	Pu Bl Re Wh	_____
288	Smith	Alli	Middle Loup	2308	144	Pu Bl Re Wh	_____

Class 8 - Heavy Weight Market Lambs - 152-170 lbs							
364	Jones	Maysa	Ansley Jr. Livestock	2304	152	Pu Bl Re Wh	_____
288	Smith	Alli	Middle Loup 4-H	1227	152	Pu Bl Re Wh	_____
156	Berghorst	Wade	Four Valleys	422	155	Pu Bl Re Wh	_____
360	Jones	Mahaya	Ansley Jr. Livestock	514	157	Pu Bl Re Wh	_____
25	Shaw	Karsyn	Great Connections	1080	170	Pu Bl Re Wh	_____

1st Place Heavy Weight Division Market Lamb: _____

2nd Place Heavy Weight Division Market Lamb: _____

OVERALL GRAND CHAMPION MARKET LAMB: _____

OVERALL RESERVE CHAMPION MARKET LAMB: _____

Club Group of Five Market Lambs

Club

Connections

Pu Bl Re Wh _____

Sandhill Critters

Pu Bl Re Wh _____

Burr Oak

Pu Bl Re Wh _____

Middle Loup

Pu Bl Re Wh _____

Champion Club Group of Five Lambs: _____

Reserve Champion Club Group of Five Lambs: _____