



Last Name _____ First Name(s) and Age(s) _____

Mailing Address _____
Street or P.O. Box, Town, State, Zip

County _____ Phone _____ Year _____

Club _____ Member's Birthday (Month, Day, Year) _____

NEBRASKA 4-H DAIRY GOAT IDENTIFICATION AFFIDAVIT

See reverse side for important instructions and lease affidavit.

REGISTERED _____ GRADE _____ BREED _____

BRED BY EXHIBITOR: YES _____ NO _____

Name of Animal _____ Registry No. _____

Tattoo or Ear Tag No. Right _____ Left _____ Date Born _____
Month Day Year

Vaccination Tag No. _____

[Need at least one of these forms of ID (tattoo, tag or vaccination tag) for animals without distinct markings.]

Sketch markings and include colors or attach photographs showing both sides of face.

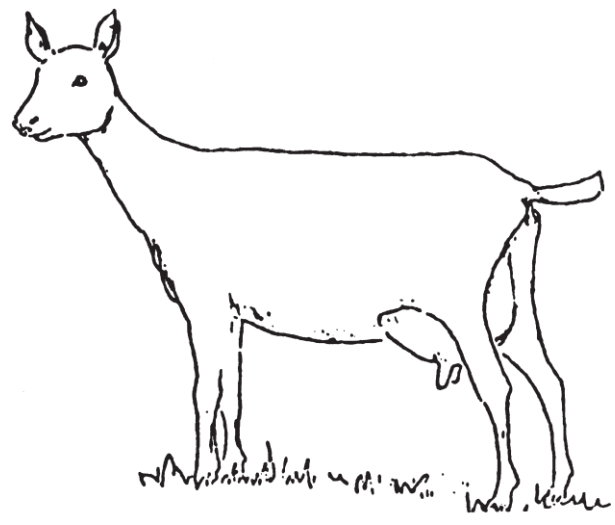
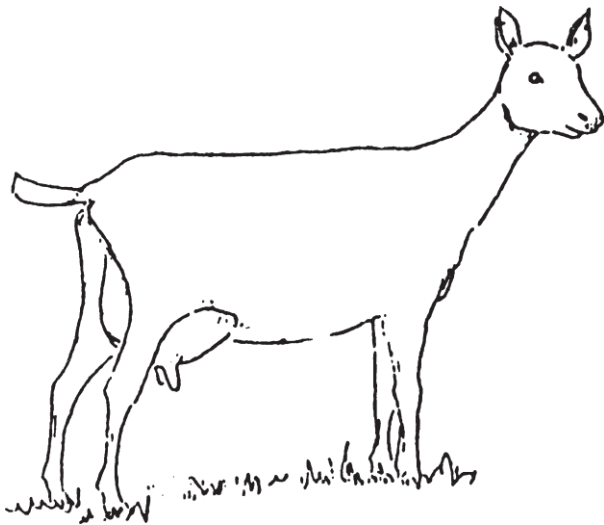

I (we) certify that this is a 4-H project animal this year and that to the best of my (our) knowledge the above information is correct.

Date _____

Signature of 4-H Member(s) (At least one of those listed above must sign.)

Parent Signature

This (these) youth has (have) submitted this livestock identification affidavit in accordance with all rules of the state and county 4-H Program and also has (have) successfully completed a Food Animal Quality Assurance program/test for this period.

Date _____

Extension Staff Signature

Fill out this form. Click on the PRINT button to print three copies. Sign and fill in the bottom portion of all three forms. Send a copy to the State 4-H Office and the local Extension office and keep one copy for your files. Click on the CLEAR button to clear all fields to be filled out again.



4-H Animal Exhibitor and Animal Project Regulations

Age of 4-H Exhibitor

A 4-H animal owner/exhibitor 8 to 18 years old on Jan. 1 of the current calendar show year is eligible to exhibit in 4-H-sponsored events. Exhibitors who are 8 as of Jan. 1 may exhibit at the State Fair. 4-H members may be certified for state and interstate shows if they meet age requirements for that event and have properly enrolled animals.

4-H/FFA Exhibits

Any animal shown as an FFA exhibit is ineligible to show as a 4-H exhibit by any exhibitor. An animal may be nominated for show participation in 4-H or FFA, but not both.

Animal Ownership

All beef, swine and sheep project animals must be owned:

- a) solely by the 4-H exhibitor, or
- b) the exhibitor in partnership with other member(s) of his or her immediate family. Only the name of the showman can be on the show entry. Immediate family is defined as members of a household, including parents, brothers and sisters, and youth in the care of the head of the household.

Registration Papers

For State Fair and Ak-Sar-Ben, registration papers must show one of the following:

- a) the member's name as owner, or
- b) the name of the exhibitor and/or a co-owner who is a member of the exhibitor's immediate family (see immediate family definition above), or
- c) the family farm or ranch name or parent's name.

Identification of Animals

All animals must be individually identified, listed on the appropriate 4-H form and on file in the local extension office.

Species	Number of Animals	Identification Method (State Fair)	State Identification Deadline*	Form
Dairy		Sketch, picture, tattoo or tag	June 15 of the current year	4HF108
Dairy Goat		Sketch, picture, tattoo or tag	June 15 of the current year	4HF109
Meat (Market) Goats	20 per member	Official 4-H eartags, DNA Sample	June 15 of the current year	4HF111

*Individual counties and other shows or contests may use different information deadlines and/or rules, but for Nebraska State 4-H, these deadlines and information minimums must be met.

NOTE — DNA samples required for beef, sheep, swine and meat goats at both State Fair and Ak-Sar-Ben.

NOTE: FILL IN THIS PORTION, PRINT 3 COPIES, SIGN AND ATTACH TO THE AFFIDAVIT.

Owner's Affidavit

As owner of the animal described on the attached 4-H Dairy Goat Identification Certificate, I certify that _____ has my permission to use this animal in 4-H projects.
Name

I understand the 4-H member must manage (including feeding, grooming, fitting, etc.) and have access to the animal at least 75 percent of the time during the project year.

Date _____ Owner _____

Approved by _____ Date _____
Extension Staff Signature