

# 2018 4-H BEEF

## PROGRESS SHOW

Open to All 4-H'ers ages 8-18; 4-H Rules Apply

**Saturday,  
June 2, 2018**

**Registration: 9:00AM-10:30AM  
Show Time: 11:30AM**

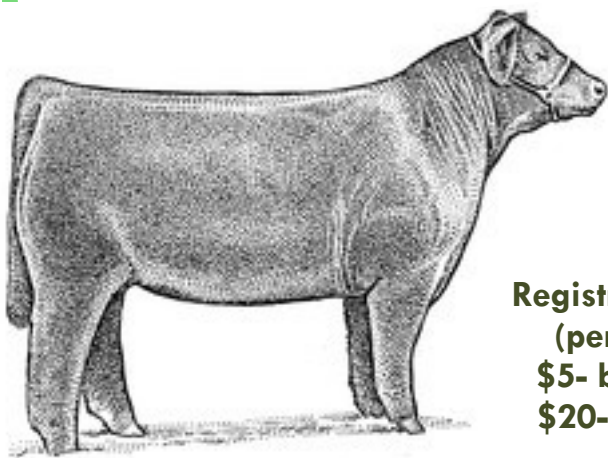

**Registration Fees:**  
(per animal)  
**\$5- bucket calf**  
**\$20- all others**

**CASH PAYOUTS to  
GRAND & RESERVE Class Winners  
Plus SHOWMANSHIP PRIZES**

**"Blow and Go" Rules Apply**

**Phelps-Gosper  
County Extension**

**Phelps County Fairgrounds,  
1308 Second St., Holdrege, Nebraska**

Questions?  
Contact Paige Dexter  
Phelps/Gosper Extension Assistant  
308-995-4222 or [paige.dexter@unl.edu](mailto:paige.dexter@unl.edu)

### Show Order:

**Bucket Calf**—Born in 2018, 4-Hers 8-11 years of age are eligible, not eligible to compete in Showmanship

**Showmanship**— Age Divisions  
Sr. 14+, Int. 11-13, Jr. 8-10

**Breeding Heifer**— Born in 2017

**Market Heifer**— Shown by weight, born 2017, 4-H/FFA tagged

**Market Steer**— Shown by weight, born 2017, 4-H/FFA tagged

**Barn Housing will be on a  
first come, first serve  
basis.**

**Wood chips will be  
available for purchase.**



# EXTENSION