

Dawes County Goat, Beef, & Sheep

4-H Progress Show

Saturday, June 16, 2018

Dawes County Fairgrounds, Chadron, NE

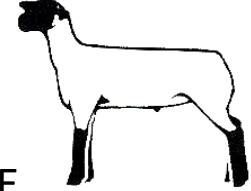
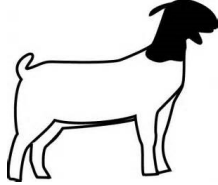

General Rules and Regulations:

- ◆ Open to all 4-H and FFA members ages 8-18
- ◆ 4-H rules apply except for dress code.
NO halter tops or sleeveless shirts/blouses.
Appropriate show attire please!
- ◆ Animals must be in good health
- ◆ All out of state animals must have health and brand papers
- ◆ All Market Beef MUST have 4-H or FFA tags
- ◆ All lambs and goats MUST have Scrapies tag
- ◆ Animal housing will be available on a first come, first serve basis. Provide own bedding and clean up after the show.

Cash Awards Presented to Top 2 Places

Market Goat: (\$150 and \$100)

- ◆ Overall Market Goat
- ◆ Reserve Market Goat

Market Sheep: (\$150 and \$100)

- ◆ Overall Market Sheep
- ◆ Reserve Market Sheep

Breeding Beef: (\$100 and \$50)

- ◆ Supreme Heifer
- ◆ Reserve Heifer

Market Beef: (\$250 and \$200)

- ◆ Overall Market Beef
- ◆ Reserve Market Beef

Nebraska Extension Dawes County and the Dawes County Agricultural Society will not be liable for any damage, loss, or accidents that may occur to any participant, bystander, animal, or personal property.

Extension is a Division of the Institute of Agriculture and Natural Resources at the University of Nebraska—Lincoln cooperating with the Counties and the United States Department of Agriculture.

University of Nebraska—Lincoln Extension educational programs abide with the nondiscrimination policies of the University of Nebraska—Lincoln and the United States Department of Agriculture.

CHECK IN & WEIGH IN FROM 7-9 AM
SHOW TO START PROMPTLY AT 10 AM

Show Order:

Sheep, Goat (*Market, Showmanship*)
Beef (*Breeding, Market, Showmanship*)

Entry Fees:

- ◆ \$20/head by June 5 ◆ \$25/head after June 5
- ◆ Showmanship \$5.00 - **Please pre-enter**
Senior 14+; Int. 11-13; Jr. 8-10
- ◆ Clover Kid Showmanship (ages 5-7) FREE
Non-Competitive **Animals under 350 lbs.**

Contact:

Clint Phillips 308-430-5343
Kelly Phillips 413-485-8970
Dawes County 308-432-3373

**Concessions
Available!**

White River Feed will be onsite with the Sullivan Supply Trailer!!

⇒ Entry forms available online at
<http://northernpanhandle.unl.edu>

⇒ Keep updated on our Facebook Event page at:
<http://go.unl.edu/kyc9>





General Show Information:

- Open to all 4-H and FFA members.
- Exhibitors must be at least 8 and no more than 18 years old before January 1, of the current year.
- The Show Committee will have the final decision on class breaks and registration paper discrepancies.
- Please bring your own bedding and clean up before leaving.
- Dress: Show attire – 4-H/FFA shirt not required. NO halter tops or sleeveless shirts/blouses.
- **Health Requirements:** All livestock are subject to examination, upon arrival, for evidence of infectious or contagious diseases, open wounds and other animal health concerns. If found, animals will not be allowed entrance onto the grounds. Under no circumstances may animals under quarantine be exhibited.

Classes:

- **Showmanship:** All ages before January 1, of the current year.
Senior Division - 14 and older; Intermediate Division - 11-13; Junior Division - 8-10.
Clover Kids - 5-7 (non-competitive and animals under 350 pounds).

- **Sheep & Meat Goat Show Information**

Show order: Sheep and Sheep Showmanship followed by Goat and Goat Showmanship

Meat Goats:

- ⇒ All meat goats must have a scrapies identification tag. Meat goats will be shown by weight. No re-weighs.
- ⇒ Goats are to have milk teeth and there shall be no evidence of breaking of the skin or eruption of the two permanent front teeth.
- ⇒ Goats must have horns blunted.
- ⇒ **Goats are to be shown with neck chains or smooth collars only. (Will be enforced.)**
- ⇒ Market goats may be doe or wether kids.
- ⇒ Short scrotum, cytorchid and buck kids are not eligible.
- ⇒ Does and wethers will show together.

Market Lambs:

- ⇒ All market lambs must have a scrapies identification tag.
- ⇒ Market lambs will be shown by weight. No re-weighs.

- **Beef Show Information**

Show Order: Breeding Heifers, Market Heifers/Market Steers, Showmanship

Breeding Heifers:

- ⇒ Heifers must be born between 9/1/16 and 12/31/17.
- ⇒ All registration papers or breeders certificate must be presented at check-in.
- ⇒ Heifers without papers will show in the commercial class.
- ⇒ All breeding heifers must be identified by legible ear tattoo(s).

Market Heifers/Market Steers:

- ⇒ All market animals must be born in 2017.
- ⇒ Market Steers and Heifers will be shown by weight. If scale is unavailable, hip height will be used.
- ⇒ All market beef must have a current 4-H or FFA ear tag in place to be eligible to show.

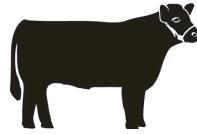

Dawes County Goat, Beef, & Sheep 4-H Progress Show Entry Form

Saturday, June 16, 2018 Dawes County Fairgrounds Chadron, NE

Last Name _____ First Name _____ 4-H Age _____

Address _____ City _____ State _____ Zip _____

Email: _____ Phone (best number) _____

Please Check the Class(es) you plan to show in.

This will be the show order with Showmanship to follow after each species.

Pre-Entries Must Be Postmarked by June 5, 2018. On Site, ADD \$5.00 / head.

Market Sheep \$20 /hd PRE-ENTERED _____ \$25/hd ON SITE _____

Market Goats \$20 /hd PRE-ENTERED _____ \$25/hd ON SITE _____

Breeding Heifer \$20 /hd PRE-ENTERED _____ \$25/hd ON SITE _____

BIRTHDATE(S): _____

Market Beef \$20 /hd PRE-ENTERED _____ \$25/hd ON SITE _____

Sheep Showmanship Jr. _____ Int. _____ Sr. _____ \$5 _____

Goat Showmanship Jr. _____ Int. _____ Sr. _____ \$5 _____

Beef Showmanship Jr. _____ Int. _____ Sr. _____ \$5 _____

Showmanship classes are \$5.00 with 100% pay back to top two places.

TOTAL FEES: _____ Payable to Dawes County 4-H Council

Clover Kid Showmanship FREE for youth ages 5-7, non-competitive, animals under 350 pounds!

Sheep _____ Goats _____ Bucket Calf _____

Please note showmanship is no longer payable at the gate.***

We don't have enough help to be able to keep it organized!

- ◆ All out of state animals must have health papers and brand papers.
- ◆ All Market Beef MUST have 4-H or FFA tags.
- ◆ All goats / lambs MUST have Scrapies tag.

Contact

Clint Phillips 308-430-5343

Kelly Phillips 413-485-8970

Dawes County 308-432-3373

Mail entry and fees to:

Nebraska Extension Dawes County
250 Main Street, Suite 8
Chadron, NE 69337

Nebraska Extension Dawes County and the Dawes County Agricultural Society will not be liable for any damage, loss, or accidents that may occur to any participant, bystander, animal, or personal property.

