



4-H Horse Identification Certificate

Year _____ County _____

Member's Name _____ Address _____ Birth date _____

Joint Project Member's Name _____ Address _____ Birth date _____

Phone _____ E-mail _____ Club Name _____ County Extension Approval _____ Date _____

Name of Horse: _____ Reg. #: _____

Breed: _____ Age: _____ Sex: _____ Colors: _____ Height: _____

This horse is owned by: ☐ Member ☐ Members Family ☐ Borrowed from _____

Sketch markings below and indicate colors below or attach photographs showing both sides and face.

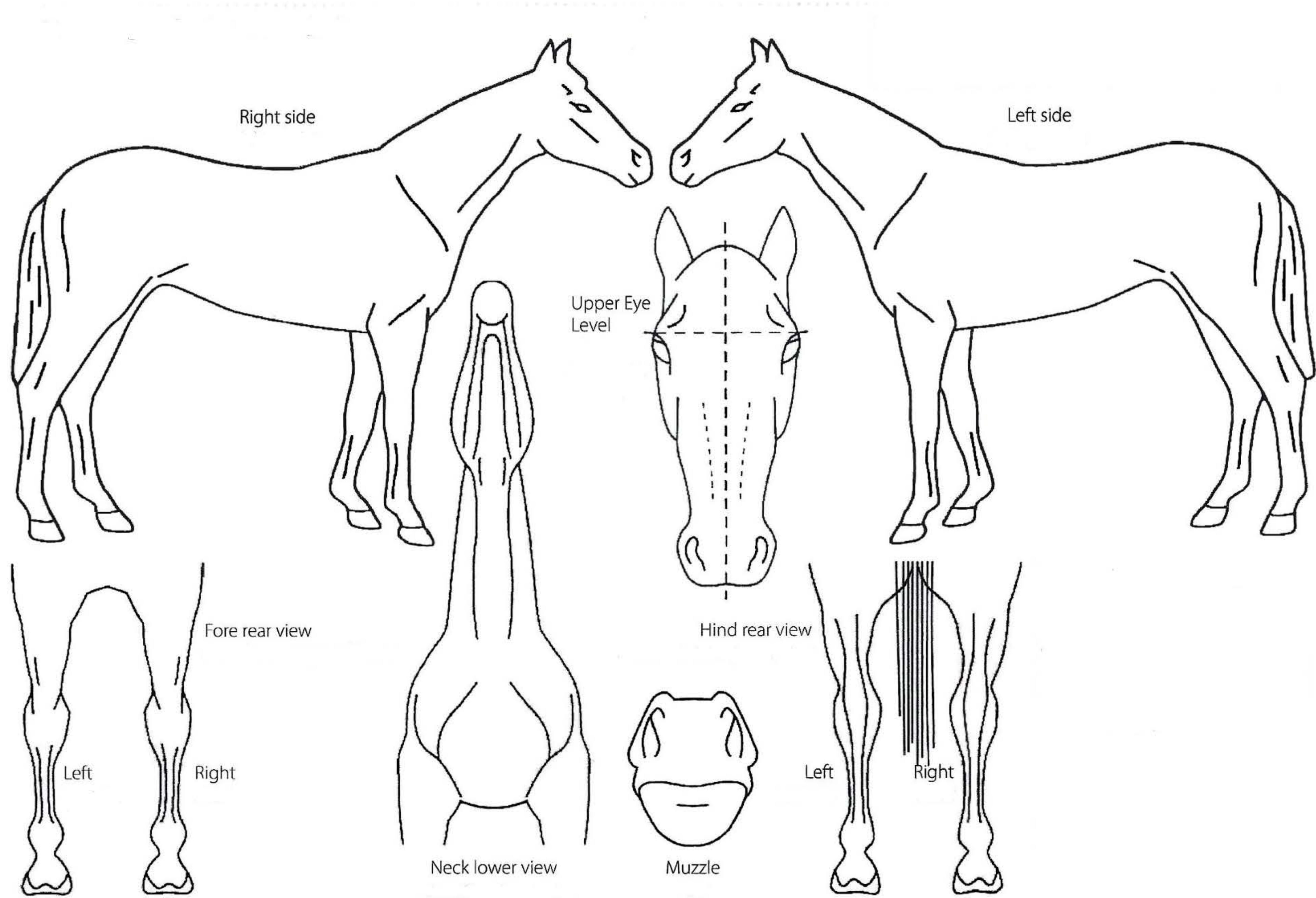

If this horse is owned by someone other than you or your immediate family/household, the owner of the horse MUST complete the following affidavit.

OWNER'S AFFIDAVIT

As owner of the horse described above, I certify that _____
has my permission to use this animal as their 4-H project. Name of 4-H Member(s) _____

I understand that the 4-H member must manage (including feeding, grooming, exercising, training, stall management, etc.) and have access to this horse at least 75% of the time during the course of the project year.

Date: _____ Horse Owner Signature : _____

**IDENTIFICATION OF 4-H ANIMALS FOR NEBRASKA DISTRICT,
STATE AND INTERSTATE SHOWS**

Only 4-H members 12 years of age or older on January 1st of the current year will be certified for state or interstate shows.

Horse Identification

Horses must be identified by color markings or photograph. Project animals not owned by the exhibitor or his/her family must have an affidavit from the owner certifying that the exhibitor will manage and have access to the horse at least 75 percent of the time during the course of the project year. The term "manage" includes ALL of the following: Feeding, Grooming, Exercising, Training, Stall Management and use of the horse.

NOTE:

USE A BALLPOINT PEN. PRINT LEGIBLY. BE CERTAIN OF INFORMATION BEFORE FILLING OUT THIS FORM.



EXTENSION
Pawnee County

Extension is a Division of the Institute of Agriculture and Natural Resources at the University of Nebraska—Lincoln cooperating with the Counties and the United States Department of Agriculture. The 4-H Youth Development program abides with the nondiscrimination policies of the University of Nebraska—Lincoln and the United States Department of Agriculture.