



Rev. 5/25

Last Name _____ First Name(s) and Age(s) _____

Mailing Address _____
Street or P.O. Box, Town, State, Zip

County _____ Phone _____ Year _____

Club _____ Member's Birthday (Month, Day, Year) _____

NEBRASKA 4-H DAIRY GOAT IDENTIFICATION AFFIDAVIT

See reverse side for important instructions and lease affidavit.

REGISTERED _____ GRADE _____ BREED _____

BRED BY EXHIBITOR: YES _____ NO _____

Name of Animal _____ Registry No. _____

Tattoo or Scrapie Ear Tag No. Right _____ Left _____ Date Born _____
Month Day Year

Need at least one of these forms of ID (tattoo, tag or vaccination tag).

Sketch markings and include colors or attach photographs showing both sides of face.

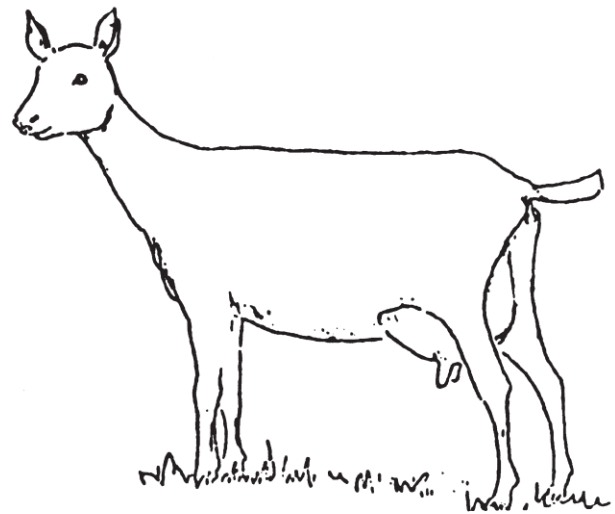
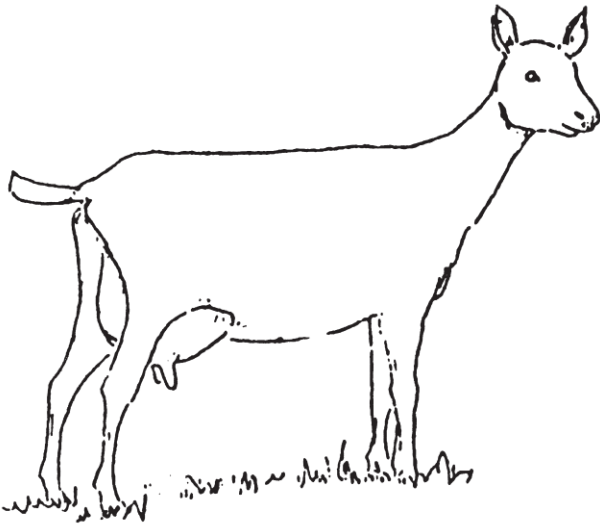

I (we) certify that this is a 4-H project animal this year and that to the best of my (our) knowledge the above information is correct.

Date _____

Signature of 4-H Member(s) (At least one of those listed above must sign.)

Parent Signature

This (these) youth has (have) submitted this livestock identification affidavit in accordance with all rules of the state and county 4-H Program and also has (have) successfully completed a Youth for the Quality Care of Animals program for this period.

Date _____

Extension Office Staff

**4-H & FFA Animal Exhibitor and Animal
Project Regulations**

Age of Exhibitor

4-H - Eligibility is determined based on the 4-H age. 4-H age is the age of the youth before January 1 of the current year (the age of the member on December 31 of the previous year). The first year of eligibility for the regular 4-H program and State Fair is the 4-H age of eight (8). The last year of eligibility is 4-H age of eighteen (18).

FFA - Only bona fide Nebraska FFA members that have paid dues shall be eligible for FFA Division entries. Members may retain their active membership until the 30th day of November following the fourth National FFA Convention, which occurs after the member graduates from or leaves high school. There will be no discrimination because of race, color, sex, religion, or national origin.

Animal Ownership

All dairy or dairy goat project animals must be owned:

- a. solely by the 4-H exhibitor, or FFA exhibitor
- b. the exhibitor in partnership with other member(s) of his or her immediate family.
 - a. All exhibitor family member names may be on the animal identification sheet and will be eligible to show that animal.
 - b. Immediate family is defined as members of a household, including parents, brothers and sisters, and youth in the care of the head of the household.
- c. by someone outside the immediate family, but identified by the exhibitor, provided the exhibitor manages (cares for, feeds, trains, grooms, etc.), has use of the animal as a 4-H project animal at least 75 percent of the time during the project year and permission for the use of the animal is certified in the owner's affidavit (below).
- d. registered animals owned by someone outside the immediate family must be registered to the same person or farm name as listed in the owner's affidavit below. The exhibitor must have registration papers available at the show for inspection by the show superintendent.

Registration Papers

Registration papers must show one of the following:

- a. the member's name as owner, or
- b. the name of the exhibitor and/or a co-owner who is a member of the exhibitor's immediate family (see immediate family definition above), or
- c. the family farm or ranch name or parent's name.
- d. registered animals owned by someone outside the immediate family must be registered to the same person or farm name as listed in the owner's affidavit below. The exhibitor must have registration papers available at the show for inspection by the show superintendent.

Identification of Animals

All animals must be individually identified, listed on the appropriate form and on file in the local extension office or with the local FFA chapter and general FFA superintendent. Please confirm with your local extension office or local FFA chapter your county identification deadlines.

Owner's Affidavit

As owner of the animal described on the attached 4-H Dairy Identification Certificate, I certify that

_____ has my permission to use this animal in 4-H projects. Name I understand the 4-H member must manage (including feeding, grooming, fitting, etc.) and have access to the animal at least 75 percent of the time during the project year.

Owner _____ Date _____

Approved by _____ Date _____

