

2026 Saline County Fair

July 14-19, 2026

“Dealing out Success”

WEDNESDAY

Saline County Polka Dance
6-8 pm

THURSDAY

Figure 8 Race
7pm

FRIDAY

Concerts
7:30pm

SATURDAY

Rodeo
8pm



SALINE COUNTY FAIR SCHEDULE

Monday June 15, 2026

4-H & FFA Online Pre-entries Due in Showworks 11:59 pm
(animals, static, showmanship & some contests)

Tuesday, July 7th, 2026

Pre-Fair Clean-Up & Set-up (all help welcome) 6 p.m.
Set-up of exhibit building, cleaning & set-up of all animal barns

Sunday, July 12, 2026- 4-H STATIC ENTRY DAY

Tractor Driving Contest (Rodeo Arena) 2 pm
ATV Driving Contest (Rodeo Arena) 3 pm
Open Class Static entries received in Exhibit Building..... 2-4 pm
4-H & FFA Static entries received in Exhibit Building -
(Last names A-M) 2-3 pm
(Last names N-Z) 3-4 pm

Monday, July 13, 2026- 4-H STATIC JUDGING DAY

4-H & FFA Static entry judging 8 am
Open Class entries received in Exhibit Building 8-10 am
Open Class Static Judging 10 am
4-H Fashion Show Judging..... (TBA)
4-H Table for Two-Recipe Review Contest Judging 3 pm
4-H Cat Show 5 pm
4-H Small Animal Show 6 pm
4-H Dog Show 6:30 pm

Tuesday, July 14, 2026- CONTEST DAY

Poultry entries to be in cages (4-H, Open Class) 8 am to 8 pm
BB Gun Shoot (Izaak Walton Cabin) 9am(registration)
BB Gun Shoot (Izaak Walton Cabin) 9:30 am(contest)
Junior Trap Shoot & Open Trapshoot 5:30 pm

Wednesday, July 15, 2026

Junior Horse Show Check-in 8 am
Junior Horse Show 9 am
Exhibit Building Open Noon-8 pm
Rabbit entries in place All day by 8 pm
Goat & Sheep entries in place 4 pm
Sheep Check-in & Weigh In 4-4:30 pm
Goat Check-in & Weigh In 4:30-5:00 pm
Swine entries in place 5 pm
Swine Check-in and Weigh In 5:30 pm
(Swine can come in anytime during the day, the family is responsible for bringing pigs through scale/check-in)
Beef entries in place 5:30 pm
Beef Check-in & Weigh In:
Bucket Calves (must stall at fair) & Feeders (stalling at fair). 6-6:30 pm
Market Beef/Performance Market Beef 6:30-7 pm
Breeding Beef/Performance Breeding Beef 7-8 pm
Saline County Polka Dance 6-8 pm

Thursday, July 16, 2026

4-H & FFA Exhibitor/Parents Breakfast 7 am
(Sponsored by Farmers Cooperative)
Junior Sheep Show 8 am
Junior Poultry Show - beginning with showmanship 9 am
Junior Goat Show (follows Sheep show) start time varies 10 am
Exhibit Building Open 10 am-8 pm
Livestock Judging Registration 1:30pm
Livestock Judging Contest 2pm
Music by Janet Jeffries (Exhibit Building) 5:00-5:45 pm

Thursday, July 16, 2026 continued

4-H Fashion Show, Farm Family Awards, and Static 4-H Awards 6 pm
Beer Garden 6 pm
Figure 8 (Gates open at 5) 7 pm
Figure 8 ticket prices are: \$15 (over age 12); \$5 (ages 6-12); Free (ages 5 & under)

Friday, July 17, 2026

4-H & FFA Exhibitor/Parents Breakfast 7 am
(Sponsored by Friend Farmers Union Co-op)
Junior Swine Show 8 am
Junior Rabbit Show 10 am
Exhibit Building Open 10 am-8 am
Feeder Calf Check-in for Feeders not stalling at air 1-2 pm
Junior Feeder Calf Show 3 pm
Bucket Calf Show (follows Feeder Calf) start time may vary..... 4pm
Beer Garden 6 pm
Concerts (Gates open at 5:30) 7:30 pm
Tyler Farr and Forgotten Highway (opening act)
Ticket prices are: \$25 in advance and \$40 at the gate.

Saturday, July 18, 2026

Saline County Feeders Breakfast
Junior Beef Show 8 am
Round Robin Showmanshipto follow Junior Beef Show
Exhibit Building Open 10am-8pm
Open Class Beef (late check-in) 1:30 to 2:30pm
Open Class Beef Pre-Registration is STRONGLY ENCOURAGED
Open Class Beef Show approx. 3 pm
Pedal Pull 3:30pm
Beer Garden 5pm
Crete Volunteer Fireman BBQ & Raffle 5pm
Mutton Bustin' Sign Up (at South Rodeo Gate) 6pm
Mutton Bustin'..... 6:30pm
PRCA Rodeo (Gates open at 5) 8pm
Rodeo Ticket prices are: \$15 (over age 12); \$5 (ages 6-12); Free (ages 5 & under)
Rodeo Dance 9pm-1am

Sunday, July 19, 2026

Premium Auction Set Up 9 am
Fair Planning Meeting (show arena area) 10 am
Youth Premium Auction Meeting/Photo 11 am
Pre-Auction Event 11:30am
Premium Auction 12:30 pm
4-H Static Exhibits Released Noon- 4 pm
Open Class Exhibits Released Noon- 4 pm
ALL ANIMALS RELEASED 3pm

Monday, July 20, 2026

Post Fair Clean Up - All help is appreciated9 am
Please join us at the fairgrounds for post-fair clean-up.
ALL HELP NEEDED AND APPRECIATED.

We hope you plan to come out to the fair July 14-19 and see what our 4-H and FFA members are doing and learning!

AWARD SPONSORS

BEEF AND BEEF SHOWMANSHIP

Grand Champion Cow-CalfFriend Farmers Union Coop
Reserve Champion Cow- Calf Vales Cattle Company
Champion Angus Heifer Zalesky Realty & Auction LLC
Reserve Champion Angus Heifer Justin Kunc Memorial
Champion Hereford Heifer Don R. Crays Memorial
Reserve Champion Hereford Heifer Charlie Vossler
Champion Red Angus Heifer BG Reds
Champion Shorthorn/Plus Heifer Vales Cattle Company
Reserve Shorthorn/Plus Heifer Vales Cattle Company
Champion Foundation Simmental Heifer Rains Simmentals
Champion Simmental Heifer Dick Fischer
Reserve Champion Simmental Heifer Rains Simmentals
Champion Commercial Heifer Spohn Farms
Reserve Champion Commercial Heifer Spohn Farms
Grand Champion Breeding Heifer Johnson Creek Cattle
Grand Born & Raised Breeding Beef Zalesky Realty & Auction LLC
Grand Champion Bucket Calf Dave Kujath Memorial, Vales Cattle Company
Reserve Grand Champion Bucket Calf Crete FFA
Reserve Grand Champion Feeder Heifer JMK Cattle
Grand Champion Feeder Steer EMF FFA
Grand Champion Feeder Bull KW Farms
Reserve Grand Champion Feeder Bull Kraus Cattle
Grand Champion Market Heifer Darryl Novak, Auction Service
Grand Champion Market Steer Darryl Novak, Auction Service
Reserve Grand Champion Market Steer First State Bank Nebraska
Grand Born & Raised Market Beef Complete Ag.
Grand Champion Performance Calf Norman Musil Memorial
Reserve Grand Champion Performance Calf Crete FFA
Champion Junior Beef Showmanship JMK Cattle
Reserve Senior Beef Showmanship Dick & Sondra Hollman Angus
Overall Beef Showmanship Saline County Farm Bureau & W-C FFA Alumni

OPEN CLASS BEEF

Champion Bull Hollman Angus (Dick & Sondra)
Reserve Champion Bull Hollman Angus (Dick & Sondra)
Champion Breeding Heifer Hollman Angus (Dick & Sondra)
Champion Feeder Calf Hollman Angus (Dick & Sondra)
Open Class Bucket Calf Exhibitor Halters . George & Jen Kasl and Family

GOAT AND GOAT SHOWMANSHIP

Grand Champion Breeding Doe Vales Cattle Company
Reserve Grand Champion Breeding Doe Vales Cattle Company
Grand Champion Market Goat First State Bank Nebraska
Reserve Grand Champion Market Goat First State Bank Nebraska
Champion Senior Goat Showmanship First Bank of Utica
Champion Junior Goat Showmanship NiLo Nature Company
Reserve Senior Goat Showmanship First Bank of Utica
Reserve Champion Junior Goat Showmanship NiLo Nature Company
Overall Goat Showmanship .. Saline County Farm Bureau & W-C FFA Alumni

HORSE AND HORSE SHOWMANSHIP

Reserve Grand Champion Mare Complete Ag.
Reserve Grand Champion Gelding Complete Ag.
Champion Senior Ranch Pleasure Farmers Cooperative
Champion Junior Ranch Pleasure Jay's Oil, Crete
Champion Beginners Pleasure Jay's Oil, Crete
Champion Sr. Horsemanship Farmer's Union Coop, Friend
Champion Junior Horsemanship Spring Creek Repair & Farm Supply
Champion Beginners Horsemanship Farmers Cooperative
Champion Pony Trail Gropp Law & Mediation, LLC.
Champion Junior Trail Spring Creek Repair & Farm Supply
Champion Senior Poles Spring Creek Repair & Farm Supply
Champion Junior Poles Wrangler 4-H Club
Champion Junior Stake Race Theresa Vernon
Champion Senior Horse Showmanship Spring Creek Repair & Farm Supply
Champion Junior Horse Showmanship Spring Creek Repair & Farm Supply
Champion Elementary Showmanship Air & Fluid Management, Wilber
Overall Horse Showmanship Saline County Farm Bureau

SHEEP AND SHEEP SHOWMANSHIP

Grand Champion Ram Citizens State Bank-Friend
Reserve Grand Champion Ram Daryl Novak, Auction Service
Grand Champion Breeding Ewe Farmers Cooperative
Reserve Grand Champion Breeding Ewe Eric's Pride Dorsets
Grand Champion Market Lamb EKG Cattle
Reserve Grand Champion Market Lamb First State Bank Nebraska
Champion Senior Sheep Showmanship ... Grit & Grace Gardens and Design
Reserve Senior Sheep Showmanship..... Eric Stehlik
Reserve Junior Sheep Showmanship Eric Stehlik
Overall Sheep Showmanship ... Saline County Farm Bureau & W-C FFA Alumni

DOG AND DOG SHOWMANSHIP

Grand Champion Pet Dog Gropp Law & Mediation, LLC
Champion Sr. Dog Showmanship Barren Acres Editing
Champion Jr. Dog Showmanship Barren Acres Editing
Overall Dog Showmanship Saline County Farm Bureau

CAT AND CAT SHOWMANSHIP

Overall Cat Showmanship Saline County Farm Bureau

SMALL ANIMAL

Grand Champion Small Animal Lothrop Animal Clinic
Reserve Champion Small Animal Lothrop Animal Clinic

POULTRY AND POULTRY SHOWMANSHIP

Grand Champion Broiler (Single Bird) Wilber-Clatonia FFA
Reserve Grand Champion Broiler (Single Bird) Wilber-Clatonia FFA
Grand Champion Broiler Pen Libbye Jiskra Memorial
Grand Champion Large Bird Saline County Farmers Union
Grand Champion Bantam Clouse Real Estate
Grand Champion Waterfowl Western United Mutual Insurance
Grand Champion Other Fowl Spring Creek Repair & Farm Supply
Reserve Senior Poultry Showmanship Farmers Cooperative
Reserve Junior Poultry Showmanship . Spring Creek Repair & Farm Supply
Overall Poultry Showmanship Saline County Farm Bureau

RABBITS AND RABBIT SHOWMANSHIP

Grand Champion Fancy Rabbit Wrangler 4-H Club
Grand Champion Meat Rabbit Wilber-Clatonia FFA
Champion Senior Rabbit Showmanship . Spring Creek Repair & Farm Supply
Reserve Senior Rabbit Showmanship Saline County Farmers Union
Champion Junior Rabbit Showmanship Spring Creek Repair & Farm Supply
Reserve Junior Rabbit Showmanship Livewires 4-H Club
Overall Rabbit Showmanship Saline County Farm Bureau

DRIVING CONTESTS

Champion Senior Tractor Driving Barren Acres Editing
Champion Junior Tractor Driving Spring Creek Repair & Farm Supply
Champion Junior ATV Driver Chris Lorenz Memorial - Green Meadow Alumni
Champion Senior ATV Driver Lorenz Farms

SWINE SHOW AND SHOWMANSHIP

Reserve Light Weight Market Gilt Smithfield
Champion Middle Weight Market Gilt Gropp Law & Mediation, LLC
Reserve Middle Weight Market Gilt Gropp Law & Mediation, LLC
Champion Heavy Weight Market Gilt Citizens State Bank, Friend
Reserve Heavy Weight Market Gilt Smithfield
Grand Champion Market Gilt Ross Weber Farm Inc.
Reserve Grand Champion Market Gilt First State Bank Nebraska
Reserve Grand Light Weight Market Barrow Smithfield
Champion Middle Weight Market Barrow Gropp Law & Mediation, LLC
Reserve Middle Weight Market Barrow Gropp Law & Mediation, LLC
Champion Heavy Weight Market Barrow . Precision Seed & Chemicals, LLC
Reserve Heavy Weight Market Barrow Smithfield
Grand Champion Market Barrow EMF FFA
Reserve Grand Champion Market Barrow ... Elkhorn VE, Geneva & Western
Grange Assoc.
Club Pen of Four Market Swine Smithfield
Grand Reserve Champion Overall Lottery Gilt First State Bank Nebraska
Grand Champion Overall Lottery Gilt Smithfield
Grand Champion Lottery Barrow Smithfield
Reserve Grand Champion Overall Lottery Barrow Smithfield
Grand Champion Purebred Breeding Gilt Meridian FFA

SWINE SHOW AND SHOWMANSHIP CONT.

Reserve Grand Champion Purebred Breeding Gilt Meridian FFA
Grand Champion Crossbred Breeding Gilt Meridian FFA
Reserve Grand Champion Crossbred Breeding Gilt Meridian FFA
Club Pen of Four Breeding Gilts ... Spring Creek Repair & Farm Supply
Reserve Senior Swine Showmanship Lynn Steuer Family
Reserve Intermediate Swine Showmanship Lynn Steuer Family
Reserve Junior Swine Showmanship Lynn Steuer Family
Overall Swine Showmanship ... Saline County Farm Bureau & W-C FFA Alumni

CONTESTS

Champion Senior Livestock Judge Wilber-Clatonia FFA
Champion Junior Livestock Judge Wilber-Clatonia FFA
Champion Senior Livestock Judging Team Sapp Bros. Petroleum, Crete
Champion Junior Livestock Judging Team Sapp Bros. Petroleum, Crete

SHOOTING SPORTS

Overall Top Female Shooter Saline County Pheasants Forever
Overall Top Male Shooter Saline County Pheasants Forever
Champion Senior Trapshoot Saline County Pheasants Forever
Champion Junior Trapshoot Saline County Pheasants Forever
Champion Sub Junior Trapshoot Paul & Lou Hajek & Family
2nd, 3rd, & 4th place Medals Western United Mutual Insurance
Champion 8 Year Old BB Gun Friend Legion Post #183
Champion 9 Year Old BB Gun Friend Legion Post #183
Champion 10 Year Old BB Gun Friend Legion Post #183
Champion 11 Year Old BB Gun Friend Legion Post #183
Champion BB Gun Team Friend Legion Post #183
Archery Awards Paul & Lou Hajek & Family

4-H STATIC DIVISION

Top General Exhibit Barren Acres Editing
Top Sr. Horticulture Exhibit Dr. Charlene Brown
Top Jr. Horticulture Mary Jane Zimmerman
Top Senior Clothing Construction Heath Sports
Top Junior Clothing Construction Cheryl Retherford
Top Fashion Show Stylists ... Downtown Family Vision, Edward Jones & Co.
Top Senior Food Exhibit Grit & Grace Gardens and Designs
Top Junior Food Exhibit Beverly Banks
Top Food Preservation Crete Foodmart
Top Sr. Home Design & Restoration Gropp Law & Mediation, LLC
Top Jr. Home Design & Restoration Rose Refinery Spa & Boutique
Top Photography Exhibit Gropp Law & Mediation, LLC
Top Family History Exhibit Saline Co. Historical Society
Best Fair Theme Exhibit Gropp Law & Mediation, LLC

INDEX

Schedule	1
Award Sponsors	2-3
General Rules & Regulations	5
Junior Shows Rules & Regulations	8
Junior Livestock (4-H & FFA)	
Beef	17
Feeder Calves	23
Cat	25
Dog	26
Small Animal	27
Goat	28
Horse	30
Poultry	33
Rabbits	36
Sheep	38
Swine	40
Clover Kids	43
Shooting Sports Contests	
BB Gun	47
Trapshoot	52
Contests	
ATV Driving	47
Tractor Driving	51
Livestock Judging	49
Round Robin Showmanship	53
Table for Two-Recipe Review Contest	50
4-H Division (Static)	54
Plant Science	56
Flowers.....	56
Fruits	59
Herbs	59
Vegetables	58
Food & Nutrition	61
Clothing/Fashion Show	67
Home Design & Restoration	75
Decision Decisions	76
Heirloom Treasures	76
Visual Arts	78
Photography	79
General	82
Agronomy	102
Citizenship/Heritage	83
Crops/Weeds	102
Environmental Education	91
Forestry/Conservation/Wildlife	89/94
Human Development	85
Let's Create Crafts	116
Miscellaneous	117
Quilt Quest	86
Safety/Fire Safety	99
Science & Technology	104
FFA Division (Static)	118
Open Class	118
Livestock	119
Trap Shoot	125
Ag. Products	126
Foods	128
Creative Arts	130
Plants/Flowers	135
School Art	136
Concert, Figure 8, Rodeo	137-138

4-H PREMIUM CODES

Code	Purple	Blue	Red	White
1	\$6.00	\$6.00	\$6.00	\$6.00
2	\$6.00	\$5.00	\$4.00	\$3.00
3	\$5.00	\$4.00	\$3.00	\$2.00
4	\$4.50	\$4.00	\$3.75	\$3.50
5	\$4.00	\$3.75	\$3.50	\$3.00
6	\$4.00	\$3.50	\$3.00	\$2.50
7	\$4.00	\$3.00	\$2.00	\$1.00
8	\$3.50	\$3.00	\$2.50	\$2.00
9	\$3.00	\$2.75	\$2.50	\$2.25
10	\$3.00	\$2.50	\$2.00	\$1.50
11	\$3.00	\$2.00	\$1.50	\$1.00
12	\$2.50	\$2.25	\$2.00	\$1.75
13	\$2.00	\$1.75	\$1.50	\$1.25
14	\$2.00	\$1.50	\$1.25	\$1.00
15	\$1.50	\$1.25	\$1.00	\$0.75
16	\$1.25	\$1.25	\$1.25	\$1.25
17	\$1.75	\$1.00	\$0.75	\$0.50
18	\$1.00	\$1.00	\$1.00	\$1.00
19	\$15.00	\$12.00	\$10.00	-----
20	-----	\$6.00	\$5.00	\$4.00
21	-----	\$4.00	\$3.00	\$2.00
22	-----	\$1.50	\$1.00	\$0.75



SALINE COUNTY AGRICULTURAL SOCIETY

OFFICERS:

Travis Nerud, President
Tim Keller, Vice-President
Wess Kohout, Secretary
Lou Hayek, Treasurer

BOARD MEMBERS:

Deanna Brakhage
Travis Fuller
Ryan Keller
Andy Keller
David Keller
Bob Lorenz
Travis Nerud
Tim Stehlik
Theresa Vernon

FAIR OFFICE PHONE:

402-826-5106

WEBSITE:

<https://salinecountyfairne.com>

FACEBOOK:

<https://www.facebook.com/saline.nebraska.fair>

GOALS OF THE SALINE COUNTY AG. SOCIETY

Promoting Good Sportsmanship: Is an important part of life and the competition a fair provides, in livestock competitions, static, motorsports, and rodeo provide great learning opportunities. Competitors enjoying what they are doing with proper consideration for fairness, ethics, respect, and a sense of fellowship with other competitors make a great experience for everyone. If we approach the competitions to have fun and enjoy what we do, everyone will be a winner. Poor sportsmanship by exhibitors, parents, and spectators WILL NOT BE TOLERATED.

To Provide Entertainment: For residents of Saline County and the surrounding area. For as long as anyone can remember the fair has provided some level of entertainment whether it be watching kids, grandkids, neighbors, or professional acts. We aim to provide honest competitions, and enjoyable entertainment for almost anyone. Enjoy your entertainment choice of music, motors, livestock, or carnival.

Safe and Accessible Facilities: Are our goal for you. If you see something that needs addressing, please let us know so everyone can have an enjoyable experience at the fair.

RULES & REGULATIONS

The management of the Saline County Fair and Agricultural Society reserves the final and absolute right to interpret these rules and regulations and to arbitrarily settle and determine all matters, questions, and differences in regard hereto or otherwise arising out of or connected with or incidental to this Fair, except 4-H exhibits whereas the Extension Educators and 4-H staff interpret the rules governing those entries.

Errors, additions, and omissions are apt to happen, and corrections may be necessary, but in no way is intended to mislead any participant. Rules can be amended by a unanimous vote of the Board of Directors present.

OPEN CLASS EXHIBITS

May be from any Nebraska resident. (See age limits on livestock entries below), with entry limits as outlined in junior rules unless specified differently. Special awards referring to Best of Saline County will be limited to entries from Saline County residents.

ENTRIES

All entries should be made with the proper authorities by the time(s) and/or date(s) stated in this fairbook. Livestock and all other entries are due as stated in their respective areas in this fairbook.

REJECTION OF ENTRIES

Superintendents reserve the right to reject any entries.

RELEASE OF ENTRIES:

All entries are to remain on exhibition until the stated release time(s) in this fairbook. Exhibits leaving early will forfeit premium and be subject to further penalties at the discretion of the Ag. Society

4-H, FFA, OPEN CLASS STATIC ENTRIES (NONANIMAL)

All 4-H, FFA, AND OPEN CLASS static entries will be released from 12:00 PM (NOON) on Sunday and must be picked up by 4 pm.

ALL 4-H, FFA, AND OPEN CLASS ANIMALS/ LIVESTOCK WILL NOT BE RELEASED UNTIL 3PM ON SUNDAY

LOSSES AND/OR DAMAGES

The management will use diligence to ensure the safety of articles, property, or livestock after their arrival, but in no way will they be held responsible for any loss or damage that may occur, nor will any officer or employee of the Fair be permitted to negotiate insurance or to make any guarantee whatsoever regarding the same. Property owners desiring insurance against fire or other protection must make their own arrangement. The Saline County Ag. Society and Extension Office are not liable for any damage, disease, or disappearance of/to any animal(s) exhibited.

PROTESTS

Protests shall be filed with the Agricultural Society Secretary within 24 hours of alleged infraction. A required \$20 deposit will be returned if sustained or forfeited if the protest is not sustained. The protest shall be filed in writing and notification of outcome will be given in written form. An informal protest hearing will be held with the accused offender, the protester, and the acting Superintendent each allowed to make a verbal statement. At the earliest opportunity to gather, the Protest Committee comprised of the Agricultural Society President, Ag. Society Vice President (or ranking officer not related to said infraction), 4-H Council President, a Saline County Extension Educator, and one of the County FFA Advisors, the protest will be resolved. The committee will meet no later than Monday immediately following the Fair. The decisions of the Protest Committee are final.

JUDGES

Judges are requested to read carefully the general and special rules under which this fair is managed prior to entering upon their duties and to especially note and mark those rules bearing on the classes to be judged by them. Ignorance of the rules on the part of any judge is inexcusable. Judges must not award prizes to an unworthy exhibit. It is the intention of the management that no premium or distinction of any kind shall be given to any animal or article that is not deserving. This rule must be adhered to whether there is competition or not.

Judges shall report to the superintendent any exhibit or exhibitors who in any way, whether in person or by agent or servants, interfere with doing their work or show any disrespect to them.

In the case that three judges are needed in making an award, the decision of the two (majority) shall be conclusive. The decision of the judge is final, no video replays.

CLAIM FOR INJURY

No claims for injury to any person or property shall be asserted, nor suit instituted or maintained, against the Saline County Agricultural Society, its officers, or their agents, representatives, servants, or employees having license or privilege to exhibit on the fairgrounds or occupy space thereon.

If any damage, loss or injury to persons or property shall be caused by reason of neglect or willful act of any person, firm or corporation or their agent,

representatives, servants, or employees having license or privilege to exhibit on said fairgrounds, or occupy space thereon, the Saline County Ag. Society shall in no manner be responsible therefore, and in case it is subjected to any expense or liability, all persons causing same or liable therefore, shall indemnify the Saline County Agricultural Society.

AUTOMOBILE PARKING

All automobiles will be required to park in the place designated by those in charge of parking. The fair management assumes no obligation and no liability for any theft or damage that may occur to personal automobiles and stock trailers.

OFF-ROAD VEHICLES (ATV AND SIDE-BY-SIDES)

Off-road vehicles such as ATV's and Side-By-Sides are illegal to be used at the fairgrounds as they are not licensed vehicles for public property. No Off-Road Vehicles (ATV's and Side-By-Sides) shall be used unless authorized by the Agricultural Society. The Saline County Agricultural Society, Inc. is not responsible for any damage or injuries incurred from or to Off Road Motorized Vehicles (ATV's and Side-By-Sides), their drivers, passengers, or owners.

BICYCLES

Fair exhibitors are NOT allowed to have or ride bicycles on the county fairgrounds for safety purposes. The Saline County Agricultural Society, Inc. is not responsible for any damage or injuries incurred from or to bicycles, their drivers, passengers, or owners.

BUILDINGS, GROUNDS, AND VENDORS

Parties desiring to erect buildings for exhibits or concessions must submit plans and specifications to the board of managers and receive approval before such buildings can be erected. Booths and lots for exhibitors showing machinery, appliances, etc. will not be reserved unless the application is accompanied with the required fee. All applications for booths and lots should be sent directly to the Secretary of the fair. In the event the applicant fails to participate, payment will be forfeited to the Saline County Agricultural Society unless the applicant notifies the secretary of the fair of their intentions not to participate five days in advance of the opening date of the fair.

BUILDINGS, GROUNDS, AND VENDORS cont

The set up is Wednesday at NOON and MUST be set up and operational by 4 p.m. on Wednesday.

Tearing down is done after 7 pm on Saturday.

No space may be reassigned or sublet without the written permission of the secretary of the fair.

The Saline County Fair management reserves the right to move an exhibitor or concessionaire to a different location, should it prove necessary because of previous commitments or for the best interest of the fair.

The Saline County Agricultural Society will in no way be held responsible for any debts acquired by an exhibitor or concessionaire.

USE OF DRONES

No Drones are allowed to be in use during the fair or any Ag. Society sponsored events.

SUPERINTENDENTS

All superintendents are required to furnish the secretary with reports of receipts and expenditures of their departments.

SECURITY

The management shall have supervision of this department at all times. Any person who shall fail to perform the duties assigned him or who shall leave post of duty without permission to do so shall be immediately discharged and forfeit such part of their salary as the board may direct. All officers and policemen shall be sworn in as conservators of the peace and it shall be their duty to arrest any person creating a disturbance or violating any of the rules and regulations of this fair or the laws of the state. Fast or reckless operation of any form of transportation is strictly forbidden. The police department has been requested to deal severely with any person or persons violating this rule.

Any exhibits reported missing without the advance knowledge of the Ag. Society will be handled like any other crime.

SOLICITORS

No soliciting or begging of any nature whatsoever will be permitted on the grounds.

ALCOHOL/DRUG POLICY

The use and/or possession of alcohol in any form (beer, wine, hard liquor) or other MOOD-ALTERING SUBSTANCES (not under physician's prescription) by any person in the Saline County Fair Buildings, animal barns and animal tie outs during the fair is prohibited. Infraction of the rules may result in dismissal from the event, the withholding of premiums, or other disciplinary action as decided by the Saline County Ag Society and Saline County 4-H Council.

4-H CODE OF CONDUCT

4-H members, parents/guardians and volunteers should refer to the Code of Conduct in this fairbook. This is the same document you sign when completing your 4-H enrollment.

4-H AND FFA DIVISION (JUNIOR SHOWS)

GENERAL RULES & REGULATIONS

EXHIBITOR ELIGIBILITY:

Any bona-fide Saline County 4-H member or vocational agriculture member (FFA) is eligible to compete.

4-H members must be enrolled in the project that they want to exhibit in. Members not enrolled by June 15 in said project will not be eligible for show.

FFA members must be listed on their FFA chapter's OFFICIAL membership roster at the time of exhibition with dues paid and in good membership standing.

The Saline County Extension staff reserved the right to verify any age/membership eligibility.

AGE ELIGIBILITY

Where 4-H age is specified, it is the age on January 1, of the current year.

4-H AGE POLICY

4-H members must not have passed his/her 19th birthday as of January 1, of the current year. 4-H rules apply to all junior show exhibitors, except where a specific age rule is in place.

FFA AGE POLICY

FFA age policy: FFA members are eligible until the age of 21 or the 4th National Convention after high school graduation.

4-H CLOVER KIDS

Are defined as youth ages 5 to 7 as of Jan. 1 of the current year who have officially enrolled in the Saline County 4-H Program. 4-H Clover Kid members may show livestock, rabbits, or poultry in open class only if officially enrolled in Saline County 4-H, an animal identification was completed on age-appropriate and/or weight-appropriate animals by June 15, and officially entered for the fair by the entry deadline.

OPEN CLASS

Open Class animal and livestock exhibitors must be 5 years of age and older to participate in any open class or 4-H Clover Kid animal events/shows.

PROJECT ELIGIBILITY

A member cannot enroll in the same 4-H project area in more than one county or state in the same year. Example: Beef (bucket calf, feeder calf, market beef, and breeding beef) are among those listed within the beef project area, clothing, horse, foods, etc.) Exception: Youth may enroll in shooting sports projects in more than one county. Enrollment should occur by discipline (i.e., shotgun, BB gun) based on available certified instructors. Youth may not be enrolled in the same discipline in more than one county. If a member is enrolled in more than one county, a member may not duplicate specific 4-H experiences by participating in more than one county or state in the same year. (Example: public speaking, presentations, Diamond Clover).

YOUTH FOR THE QUALITY CARE OF ANIMALS (YQCA):

ALL 4-H and FFA exhibitors of beef, goats, sheep, swine, poultry, and rabbit must have completed the YQCA training by June 15 of the current year. Exhibitors must have received Youth for the Quality Care of Animals (YQCA) Training through a Nebraska Extension-based program. A Completion Certificate of the requirements must be on file at the Extension office by June 15 of the current year. Questions regarding YQCA completion and requirements should be directed to the Saline County Extension Office 4-H staff.

PROPER SHOW ATTIRE

4-H animal exhibitors must wear proper show attire which shall consist of Saline County 4-H T-shirt, or a white button shirt with the 4-H chevron, with dark wash blue-colored denim jeans (no shorts without permission).

FFA animal exhibitors must wear proper show attire consisting of FFA T-shirt and dark wash blue-colored denim jeans.

Proper show attire shall be worn by all exhibitors, during all 4-H and FFA show contests. NO HATS are permitted in the show ring except for horse exhibitors.

Hats and long-sleeved shirts worn under your show shirt are NOT allowed to be worn during the Market Livestock Premium Auction.

Hats and long-sleeved shirts worn under your show shirt are NOT allowed to be worn during the Market Livestock Premium Auction.

Hard-soled boots or shoes are considered safe and appropriate for most large species shows. NO OPEN TOED SHOE SUCH AS SANDALS ARE PERMITTED WHILE EXHIBITING ANIMALS.

RIPPED, LIGHT-WASH, OR EMBELLISHED JEANS ARE NOT TO BE WORN WHILE EXHIBITING ANIMALS.

4-H AND FFA OFFICAL SHOW SHIRTS MAY BE ORDERED THROUGH THE EXTENSION OFFICE BY PLACING AN ORDER BY THE DEADLINE STATED IN THE 4-H NEWSLETTER. A LIMITED INVENTORY IS KEPT ON HAND.

DAIRY GOAT EXHIBITORS

Dairy Goat Exhibitors will wear blue jeans instead of the standard dairy “white,” an official 4-H or FFA show shirt, and hard-soled shoes.

HORSE EXHIBITOR SHOW ATTIRE

A western hat or protective headgear is optional but should stay on during the performance classes. The hat/headgear must stay on in timed events if rider crosses the starting line wearing it, or a 2 second time for losing the hat/headgear will be assessed. Shirts and blouses must be all white, including buttons and thread. Sleeveless shirts or blouses are not permitted, and long sleeves are recommended, although short sleeves are permitted. A 4-H arm band (can be purchased at the Extension Office) is to be worn on the left arm above the elbow. Dark blue denim jeans must be worn, and a belt is recommended. Hard-soled boots are recommended. No tennis shoes or open-toed shoes. The official 4-H and FFA t-shirts are optional only for timed events.

RIBBON POLICY

The Danish system of judging will be used. Exhibits will be divided into groups according to merit. Purple will denote superior exhibits. Blue will denote excellent exhibits. Red will denote good exhibits. White will denote an acceptable exhibit. Exhibits must receive a PURPLE ribbon to qualify for trophies/banners/plaques in static and animal competitions.

Awards will be given on merit. Awards will not be awarded to animals deemed not worthy of an award by the judge.

Premium money will be paid only where indicated in the fairbook. Showmanship entries are not paid premium.

OWNERSHIP AND IDENTIFICATION OF BEEF, GOATS, HORSES, SHEEP, SWINE, AND RABBITS

All animals in the Junior Show (4-H and FFA) must be owned by the exhibitor or family with ownership verified where required on the appropriate identification forms and on file at the Saline County Extension Office by the specified identification deadline. All Beef, Goat, Horse, Sheep, Swine, and Rabbits must be identified with the official form of identification (EID tag or tattoo). Identification forms can be obtained at the Saline County Extension Office and on the Nebraska Extension in Saline County website – 4-H page.

IDENTIFICATION DEADLINE

The identification deadline for Beef, Goat, Horse, Sheep, Swine, and Rabbit is June 15.

SUBSTITUTE SHOWMAN

An animal must be shown by the 4-H or FFA member who entered it unless the exhibitor is excused by the Division Superintendent because of serious illness, disability due to an injury, or conflict with other livestock classes held at the same time.

An exhibitor who has more than one animal in a class should notify the superintendent that another Saline County 4-H or FFA member, age eligible (ages 8-18 as of Jan. 1) to exhibit said livestock, will show the additional animal in the class. Only 4-H or FFA members, who are eligible and exhibiting at the Saline County Fair may be used as substitute showman. 4-H Clover Kids CANNOT serve as substitute showman. All substitute showman will follow show attire rules like any other exhibitor as they apply to the specie they are showing.

Substitute showman MUST wear the back-tag (exhibitor number) of the exhibitor they are substituting for.

ANIMAL HEALTH

All exhibitors must comply with their respective livestock health requirements. All livestock and animals are subject to examination upon arrival, for evidence of infectious or contagious diseases.

ANIMAL HEALTH cont.

If such evidence is found, they will not be allowed to stay on the grounds or exhibit at the fair.

Animals that have active ringworm, fungus, or visible warts, will not be allowed entry into the Saline County Fair for exhibition. Ringworm and fungus will be judged to be inactive if the ringworm lesion area is not encrusted and hair has begun regrowth in the area. Animals with warts that are not visible by a hands-off inspection will be allowed to remain on the premises and can be exhibited.

Any animal which appears have an infectious health condition needs to bring a note from your veterinarian explaining the condition. The final decision rests with the respective Livestock Superintendent and the Saline County Extension staff. At any time, a licensed veterinarian will be called to confirm any disease.

SCRAPIES

In accordance with Federal & State Health regulations all female & breeding sheep and goats for exhibition must have a Scrapie Identification Tag present in the animal's ear.

SICK OR INJURED ANIMALS

Sick animals that need care will be the responsibility of exhibitors. If the exhibitor cannot be contacted or refusal to treat, a veterinarian will be contacted to use his discretion in the treatment of the animal, with the exhibitor responsible for any costs incurred. The Saline County Ag Society, superintendents, any fair volunteers, or Saline County Extension staff are not responsible for any loss, damages or veterinarian costs incurred.

SALINE COUNTY FAIR 4-H, FFA, STATIC AND ANIMAL ENTRIES

All entries are made online on or before midnight of June 15 at <http://salineco.fairwire.com>. Beef, Goats, Horse, Sheep, Swine, and Rabbits must be properly identified with the Saline County Extension by the specified identification deadline. **See IDENTIFICATION DEADLINE.**

Only animals that have been identified by the deadline and entered the respective deadlines are eligible for entry and to show at the Saline County Fair.

Animal identification will be verified during the respective species check-ins.

Weights will stand as recorded 30 minutes after scale closes for each species.

Classes offered at the Saline County Fair are not necessarily offered at other 4-H or FFA shows or the Nebraska State Fair. These classes have been added to this show only to provide other learning opportunities.

OPEN CLASS ANIMAL ENTRIES

All entries are made online on or before midnight of June 15 at <http://salineco.fairwire.com>.

STALLS, PENS & TACK

Stalls and pens will be assigned by the Extension Office and posted in their respective barns.

Stalls are expected to be identified with stall cards for herdsman judging, the superintendents, and Extension staff purposes.

Stall space is assigned according to the number of animals entered into <http://salineco.fairwire.com>.

Entry of animals you do not intend to exhibit WILL NOT GUARANTEE EXTRA STALL SPACE. Those found in violation of entering extra animals will be asked to move animals to make room for other exhibits.

UNDER NO CIRCUMSTANCES SHOULD ANY EXHIBITOR TAKE MORE STALL OR PEN SPACE THAN ALLOTTED ON THE STALLING/PEN MAPS.

Feeder Calves intending to stall for the duration of the Saline County Fair MUST specify at entry time if the animal is stalling or will be brought the day of the feeder calf show. Stalls will not be reserved for feeder calves arriving the day of the feeder calf show and returning home after the feeder calf show.

STALL AND PEN ALLOTMENTS

Beef: 1 head per stall. Except for Cow/Calf entries will be allotted two stalls.

Goats: 3 per pen depending on age/size of animal

Sheep: 3 per pen depending on age/size of animal

Swine: 3 per pen

If exhibitors have animals on different feed plans, the exhibitor MUST provide their own pen dividers.

Horses exhibited in the 4-H Horse show will not stall as the fairgrounds is not equipped with horse stall space.

TACK AND FEED

A small allocation for tack which will most likely be a tack area shared with another exhibitor or a shared club tack space will be allotted IF space allows. If stalls and pens are needed for animals, tack will need to be kept in your trailer.

It is a good idea to coordinate items such as rakes, shovels, hoses, and other supplies with members of your club to avoid duplication of items occupying stalls or pen space for animals.

SWITCHING OR TRADING STALLS OR PENS

The superintendent must be notified of any change in stall or pen assignments. This will help ensure that herdsman points are being given to the correct club or chapter.

USE OF TUBE WATERERS IN SWINE BARN

Tube waterers are highly discouraged as this water can become very hot when allowed to sit in the tube which may lead to the pig(s) not drinking the needed amount of daily water. These types of waterers may drip causing wet bedding which may draw flies and other insects into the barn. Exhibitors are encouraged to keep bedding dry and utilize wash racks for feeding or watering with less wet bedding drawing flies in the barn.

USE OF SELF-FEEDERS IN SWINE BARN

Exhibitors are not to bring in self-feeders for swine

BEDDING AND CLEAN UP OF BEDDING

Bedding for goats, sheep, and swine is the responsibility of the exhibitor. Woodchips or shaving are required. NO STRAW.

BEEF BEDDING

Beef bedding will be provided by the Saline County Ag. Society. A \$10 fee per head will be assessed based on the head of beef PRE-ENTERED at entry time. Exhibitors will receive an invoice before the county fair and must be paid immediately as no bedding fees will be managed at beef check-in. The fee will be used to obtain the beef bedding and pay volunteers to remove the bedding after the conclusion of the fair. Beef exhibits may bring their own woodchips or shaving to top-dress if desired. NO STRAW IN BEEF STALLS. Refer to each species section for specific bedding guidelines.

Exhibitors MUST completely remove all bedding from goat, sheep, and swine pens. Beef exhibitors must pull all bedding away from the tie-rail.

BEEF TIE-OUTS

Straw may be used in Beef tie-out areas.

Club/exhibitors are responsible for providing tie-out bedding.

Beef tie-out areas are not assigned. First-come, first serve. ONLY TAKE WHAT YOU NEED, SAVING ROOM FOR OTHERS.

It is recommended to use a second, security neck-tie when tying out beef animals.

WASH RACKS

Please respect the time of other exhibitors when using the washing racks. DO NOT LEAVE ANIMALS IN THE BEEF, GOAT, SHEEP, AND SWINE WASHRACKS FOR MORE THAN 30 MINUTES AT A TIME.

ANIMAL ELIGIBILITY

Project animal identification numbers will be checked according to 4-H and FFA identification requirements. All exhibitors are limited to the same number of entered livestock.

No animals may be shown in both the open and junior show except beef *. No animal can be shown in both a market and breeding class. No beef can be shown in both a feeder calf and breeding heifer class. Calves of the Cow/Calf classes are the only animal that may show as part of the cow/calf and individual Feeder calf.

*Beef can be entered into the Open Class Beef Show. Exhibitors are recommended to identify any animals that have a possibility of being shown, animals cannot be added to an identification form because of sickness or injury at fair time

YOUTH WHO ARE BOTH 4-H AND FFA MEMBERS A

youth may show both 4-H and FFA animals if he or she is an official member of both 4-H and FFA.

An animal must officially be identified as a 4-H or FFA project animal by the identification deadline.

Animals that have been exhibited as either 4-H or FFA projects at another county fair **CANNOT** be shown as junior livestock projects at the Saline County Fair. The same is true for 4-H or FFA projects shown at the Saline County Fair. You **CANNOT** exhibit an animal shown at the Saline County Fair at another county fair.

Age-eligible youth can exhibit animals at another county fair **IF the animal is an animal that has NOT been exhibited at another county fair and if the animal is properly identified and entered with that respective county fair.**

Example: A 4-H youth who exhibited a 4-H identified animal at the Saline County Fair CAN exhibit at another county fair as a FFA exhibitor IF you are exhibiting AN ANIMAL **THAT HAS NOT BEEN EXHIBITED AT ANOTHER COUNTY FAIR AS A 4-H PROJECT AND VISA-VERSA.**

If you are physically able to exhibit your animal/project, then YOU are also expected to prepare your project for all showing.

WHO CAN ASSIST WITH GROOMING

Grooming animals for show is primarily the responsibility of exhibitors. However, assistance from immediate family members (parents or siblings), fellow Saline County 4-H and FFA fair exhibitors, parents, and 4-H and FFA leaders/advisors are permitted as a learning tool for future shows. Saline County 4-H Leaders and FFA Advisors who have youth exhibitors at the Saline County Fair are allowed to help any 4-H or FFA fair exhibitor regardless of club or chapter affiliation. Ex: A club leader can help any 4-H youth in their own club, another youth in a different club or even an FFA exhibitor. An FFA advisor can help any FFA member from their own chapter, another chapter or 4-H exhibitor. Those in violation of this rule will receive one verbal warning. If violations continue, the exhibitor will be disqualified from the respective classes in which the violations affects.

Animals found to have had compounds applied and in violation of fitting rules after entering the arena they will be lowered 1 live ribbon placing (i.e., purple lowered to blue).

The goal is to show your animal's natural qualities not using enhancements or other false pretenses to make them appear better. Specific examples include: Twining, air, water, or other methods of altering the body shape are not allowed. False Beef tails allowed.

Bucket calves can only be washed and have their hair combed in its natural direction. (No changing of the natural direction.)

Pigs must be shown without hairdressing compounds. This includes oils, powder, or any other coat dressing compounds. Water is permitted. See individual specie rules found in this fairbook.

JUNIOR SHOWMANSHIP

Showmanship is open to bona-fide 4-H and FFA exhibitors of that species at the Saline County Fair. If numbers indicate Divisions may be split into preliminary and finals.

Showmanship entries must be with your own 4-H or FFA project animal. This means the same 4-H or FFA member will be showing this animal in live division class. Each competitor must show his/her own animal. An animal can only be shown once except in horse if a shared project animal. An animal with an official fair entry in an exhibitor's name is considered to be their own animal. No animal is to be shown in any showmanship division by 2 different youth.

4-H and FFA members must pre-enter showmanship classes by the fair entry deadline.

All current division winners in all species may compete for the overall award within their specie division.

Please check the show schedule the morning of the show. Cat and Dog are often judged in combination with the animal presentation.

Lottery Pig exhibitors will participate in showmanship two times as showmanship is part of the overall scoring for these 3 areas of judging. Lottery Pig exhibitors may also participate in their respective showmanship age group. Youth must pre-enter their respective showmanship age group. Appropriate showmanship attire is expected.

4-H CLOVER KID SHOWMANSHIP

4-H Clover Kid Showmanship for youth ages 5 to 7 as of Jan. 1 of the current year who are officially enrolled in Saline County 4-H, have the appropriate identification forms on file at the Saline County Extension Office and have made the official fair entry will participate in 4-H Clover Kid Showmanship following the Junior Showmanship events in their respective entered specie.

Youth ages 5 to 7 as of Jan. 1 of the current year who are NOT enrolled in Saline County 4-H can use an animal already at the fair (use a sibling's animal or one from another member) and sign up the day of the respective show for Clover Kid Showmanship only.

4-H Clover Kids CANNOT participate in a live class with an animal that is not identified or entered in their name.

4-H CLOVER KID SHOWMANSHIP cont.

All Clover Kids animal must weigh under 350 lbs at weigh-in/check-in to be used as a Clover Kid Showmanship animal.

4-H Clover Kid Showmanship is considered a non-competitive event and will result in participation ribbons only. 4-H Clover Kids cannot serve as substitute showman for any reason.

CARE OF YOUR ANIMAL EXHIBITS It is expected that the exhibitor will care for their animal exhibits for the duration of the fair (from entry time to release time). Any exhibitor found to not be adequately caring for their animal will receive a verbal warning. If the warning is ignored, the Saline County Ag. Society, superintendent, and the Saline County Extension staff reserve the right to ask you to remove the animal from the fairgrounds.

EXHIBITOR ETHICS STATEMENT The following has been agreed upon by the Saline County Agricultural Society and deemed policy for the Saline County Fair.

1. The right to interpret rules in the best interest of 4-H/FFA work is reserved for the Superintendent and Saline County Extension 4-H staff, whose decision will be final.
2. Any exhibitor who inhumanely abuses an animal or alters an animal's appearance through unnatural actions or procedures will forfeit any premium, ribbon or prize won, during the fair at which the abuse(s) or alteration(s) took place.
3. The Saline County Agricultural Society Board has agreed that abuse or alteration of appearance will be defined as the following actions which have occurred or were attempted on/to an animal present at the Saline County Fair.

DISCLAIMER

The NE State 4-H rules will apply to those classes and competitions where no local rule is in force. Defined by species:

Sheep/Goats

- Beating, slapping, using an electric prod, or physically forcing a lamb/goat into a solid object in an attempt to make the animal brace more firmly.
- The use of cold-water wraps or ice in or on the body of an animal in an attempt to make the animal brace more firmly.
- No pronged or spiked collars allowed.

Swine

- The use of hairdressing compounds such as oils, powder, or any other coat dressing compound on an animal in order to enhance the animal's appearance.

Beef/Dairy

- Changing the major color pattern of an animal by painting or dyeing of the animal.
- False hair (other than tails) with twining.
- Use of prohibited products outlined in the Beef section of this fairbook.

The following definitions of abuse and/or alteration apply to all livestock shown at the Saline County Fair:

- Forced consumption of water to increase the weight or enhance the look of an animal.
- The use of unnatural means, such as drugs, to reduce the weight of an animal.
- The use of a compound(s) or drug(s) on a species other than the species it was approved for by the FDA.
- The use of a drug or compound beyond the specified withdrawal requirements of the FDA.
- The use of air or any other artificial method to alter the body shape of an animal.

Any action or practice the superintendent feels is inappropriate or abusive to the animal will be reported.

4. In cases that are not specifically addressed in this statement, one warning will be issued by the Superintendent before action is taken in accordance with the policy stated in this fairbook.

5. Any animal entered at the Saline County Fair is subject to both urine and blood testing at the discretion of the superintendent. If blood and/or urine testing is requested, the cost of the test(s) will be incurred by the exhibitor of the animal, if the results of the test(s) indicate a Saline County Fair Drug Use rule has been violated.

ANIMAL CONTROL

Exhibitors must demonstrate an ability to control their animal(s) at all times in the showing. Upon the second escape the animal will be excused from showing for that class ONLY. Example: If the escapes happen during showmanship or a live class and the exhibitor is excused from the showing, the exhibitor and animal are allowed to exhibit the animal in another pre-entered class. Ex. If the exhibitor & animal are excused from showmanship, the exhibitor & animal can exhibit in the live class or visa-versa.

MARKET ANIMAL PREMIUM AUCTION

A Market Animal Premium Auction has been established for exhibitors of Market Goats, Market Sheep, Market Swine, Market Beef, Pen of Three Broilers, and Meat Rabbits to help offset the expenses of such projects, and the lack of future value contributing valuable genetics to future generations of livestock as breeding animal exhibits have.

Each age-eligible 4-H or FFA member exhibiting a market animal of the previously mentioned species is eligible to consign ONE sale animal, regardless of how many species are exhibited. The only exception would be if one exhibitor has more than one Champion or Reserve Champion, in which all Market Champions and Reserve Champions are to be consigned.

4-H and FFA members sign up via online entry by 2 pm on Saturday, or no later than 30 minutes after the conclusion of the Jr. Beef Show. **LATE REQUESTS FOR AUCTION ENTRIES WILL NOT BE ALLOWED.**

4-H and FFA market auction exhibitors AND their parent(s) MUST sign up to help with either a pre or post-auction duty.

The Market Auction Event is scheduled for Sunday morning of the fair beginning at 11:30. (Parents and youth have duties for setup that begin at 9 a.m.)

Potential buyers/supporters will only be purchasing the premium for the animal offered, no actual transfer of animal ownership takes place, and the purchase price is a monetary donation to the exhibitor of said animal.

Each Premium Auction participant should take an active role in reaching out to secure a potential buyer for your livestock premium auction entry. It is not the responsibility of the Premium Auction Committee or the Extension Staff to ensure adequate buyers are present.

This Auction is organized by a volunteer committee, with additional committee members welcome. (Each club with participants should have at least one committee member.) If committee members are not forthcoming the Auction may cease with all funds disbursed.

PREMIUMS

Premiums due to exhibitors will be forwarded to exhibitors in a timely manner as the 4-H Extension Staff and Saline County Ag. Society has time to prepare the premium checks.

All premiums not called for before October 31 will be forfeited to the Saline County Ag. Society.

Premium Auction questions should be directed to Greg Hollman at 402-450-6858.

4-H PARTICIPANT CODE OF CONDUCT

The primary goal of the 4-H Program is to help youth develop competency in their projects, confidence in themselves and others, connections to their community and sound character. Actions by persons (Parents, and 4-Her's) involved with the 4-H Program will be consistent with the six core ethical values comprising good character: trustworthiness, respect, responsibility, caring, fairness and citizenship. As a 4-H Participant/Parent/Guardian I will:

- Treat all people and property with respect, courtesy, consideration, and compassion. Avoid and prevent putdowns, insults, name calling, swearing, and other language or nonverbal conduct likely to offend, hurt or set a bad example.
- Keep informed about 4-H program policies and projects and read materials pertaining to the county 4-H program.
- Teach and model kindness and compassion for others. Recognize that all people have skills and talents which can be used to help others and improve the community. Teach and foster teamwork and discourage selfishness.
- Practice fair-mindedness by being open to ideas, suggestions, and opinions of others. I will make all reasonable efforts to assure equal access to participation for all youth and adults regardless of race, creed, color, sex, national origin, or disability. Decisions will be made fairly and treat all individuals and families with impartiality.
- Obey laws and rules as an obligation of being a good citizen. I accept responsibility for the proper treatment and care for other youth and adults, the program facilities and/or equipment.
- Demonstrate the responsible treatment of animals and stewardship of the environment.
- Not use alcohol or illegal substances (or be under the influence) while working with or participating in any part of the 4-H Program.
- Provide a safe environment for all parties involved in 4-H. I will protect those involved from sexual harassment, physical force, verbal or mental abuse, neglect, or other harmful behaviors.
-

Youth participants/Parents/Guardians who do not abide by the above code of conduct will be subject to the following consequences:

- Be asked to explain actions to the 4-H Educator.
- Be dismissed from an event at own expense.
- Further disciplinary action determined in cooperation with the local Extension Educator, the District 4-H Coordinator, the State 4-H Program Administrator, and as warranted, the Dean of Extension and IANR Administration. Disciplinary action may include:
 - becoming ineligible to participate in specific 4-H activities,
 - becoming ineligible to participate in the Nebraska 4-H program.
- Reimburse the proper entity for any property damage or for liability resulting from inappropriate actions. In the case of vandalism, guilty party may be required to reimburse 4-H and/or the facility.
- Multiple violations of the code of conduct may result in:
 - Suspension for a period of time,
- Becoming ineligible for 4-H participation in their county.
- Parent/Guardian violations may also result in:
- Restriction from contacting 4-H families, volunteers, donors, and/or sponsors pertaining to any 4-H matter.

VOLUNTEER CODE OF CONDUCT

Your primary goal as a 4-H volunteer is to help children and youth develop competency in their projects, confidence in themselves and others, connections in their community, and sound character. As a 4-H volunteer, you are to help kids do what they are capable of doing. You are to promote teamwork and leadership while helping the 4-H'ers learn and have fun.

Everything you say and do should be consistent with the six core ethical values comprising good character: trustworthiness, respect, responsibility, caring, fairness, and citizenship. This Volunteer Code of Conduct sets forth expectations of 4-H volunteers:

1. Act to encourage and justify trust. Teach 4-H'ers the meaning and importance of trustworthiness.
2. Treat members, parents, Extension staff, judges and others with whom I come in contact with respect, courtesy and consideration. Avoid and prevent put-downs, insults, name-calling, yelling, and other verbal or non-verbal conduct likely to offend, hurt, or set a bad example.
3. Inform myself about youth and their positive development. Fulfill my responsibilities by striving to improve my performance as a volunteer and a mentor of young people.

Attend volunteer training sessions when I can and seek out and use books, videotapes, and other educational materials.

4. Teach and model kindness and compassion for others. Recognize that all young people have skills and talents, which can be used to help others and improve the community. Teach and demand teamwork and discourage selfishness.
5. Teach and model fair-mindedness by being open to ideas, suggestions, and opinions of others. Make all reasonable efforts to assure equal access to participation for all youth and adults regardless of race, creed, color, sex, national origin, or disability. Make all decisions fairly and treat all members with impartiality.
6. Teach and model the importance of obeying laws and rules as an obligation of citizenship. Obey the laws of the locality, state, and nation. Promote the responsible treatment of animals and stewardship of the environment.
7. Not use alcohol or illegal substances (or be under the influence) while working with or being responsible for youth, or allow youth to do so while under my supervision.
8. Provide a safe environment. I will not harm youth or adults in any way, whether through sexual harassment, physical force, verbal or mental abuse, neglect, or other harmful behaviors.

4-H Volunteers who do not abide by the above code of conduct may receive the following consequences:

- Be asked to explain actions to the 4-H Educator.
- Be dismissed from an event at own expense.
- Further disciplinary action determined in cooperation with the local Extension Educator, the District 4-H Coordinator, the State 4-H Program Administrator and as warranted, the Dean of Nebraska Extension and IANR Administration. Disciplinary action may include:
 - becoming ineligible to serve as a volunteer for specific 4-H activities, becoming ineligible to serve as a volunteer for the Nebraska 4-H program.
- Reimburse the proper entity for any property damage or for liability resulting from inappropriate actions. In the case of vandalism, the guilty party may be required to reimburse 4-H and/or the facility.

Multiple violations of the code of conduct may result in:

- Suspension for a period of time.
- Becoming ineligible to serve as a volunteer for the Nebraska 4-H program.
- Restrictions from contacting 4-H families, volunteers, donors, and/or sponsors pertaining to any 4-H matter.



4-H AND FFA ANIMALS, HERDSMANSHIP AND YQCA



Herdsmanship is judged as a separate livestock division. \$60.00 will be divided among the top five clubs in each livestock division. These divisions are open to junior exhibitors only, open class exhibitors are encouraged to keep their stalls and alleys clean to reflect a positive image on your operation. Stall/pen assignments are made on pre-entries, scoring will be on those assigned stall/pens used and unused. Personal premiums and Club Herdsmanship premiums can and will be withheld if any member fails to clean their stalls, pens and/or keep animals in said stalls until release time.

SWINE, BEEF, SHEEP & GOAT Division Rules:

Using a scale of 1-5, with 1 poor, 3 good, and 5 excellent, the areas for consideration will include:

- a) Bedding (clean and dry)
- b) Aisle (clean, swept, dampened if needed)
- c) Identification (stall cards and club sign easy to identify)
- d) Animal Cleanliness (evidence that animals/area is cleaned and cared for)
- e) Added Decoration (decorations or other added accessories to make area attractive)
- f) Tack (organization and cleanliness of tack area)
- g) Overall Impression (what is the impression you have of the display of this clubs exhibit space)

Maximum points 35 Maximum points 35 each judging. All judges' results are final.

CHORE TIMES: Feeding animals and doing stall chores will be allowed any time after 6:00 p.m. However, cattle may not be taken to the tie-out stalls until after 8:00 p.m. Clubs should have a portion of their exhibits in the stalls for public viewing at all times between 8:00 a.m. and 8:00 p.m. Cooperation on this regulation is requested.

JUDGED WHEN: Herdsmanship judging will be done each day of the fair mid-morning and early evening. Final herdsmanship judging will occur after all entries are removed. All judges' results are final.

Animals brought to the fair are expected to show unless excused by a veterinarian or the show superintendent.

Entering more animals than you are expecting to exhibit for the purposes of acquiring extra stall is not permitted.

YOUTH FOR THE QUALITY CARE OF ANIMALS

(YQCA): ALL 4-H and FFA exhibitors of beef, goats, sheep, swine, poultry, and rabbit must have completed the YQCA training by June 15 of the current year. Exhibitors must have received Youth for the Quality Care of Animals (YQCA) Training through a Nebraska Extension-based program training or through an individual study course. A Completion Certificate of the requirements must be on file at the Extension office by June 15 of the current year. Questions regarding YQCA completion and requirements should be directed to the Saline County Extension Office 4-H staff.



BEEF SHOW

Superintendents: Greg Hollman
Show Date: Sat. July 18, 2026 @ 8 A.M.

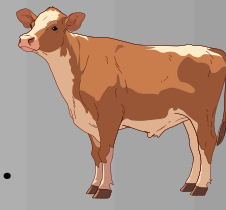

DIVISION 1

IDENTIFICATION REQUIREMENTS & LIMITS

OWNERSHIP OF BEEF: See General Rules

MARKET BEEF: 20 head can be identified per exhibitor. Must be identified and ear tagged with official Nebraska 4-H/FFA EID tags.

DATE OF OWNERSHIP: All stock must be owned by the exhibitor by June 15.

BEEF RATE OF GAIN: The Beef Rate of Gain Contest is designed to evaluate an exhibitor's ability to efficiently manage and grow their beef animal over a specified period of time. The contest measures the total weight gained by the animal from the official Beef Weigh Day to the time the animal crosses the scale at the county fair.

ANIMAL ELIGIBILITY

Project animal identification (EID tags and tattoos) will be checked and verified. No animal can be shown in a market class and a breeding class. A feeder calf cannot be shown in a breeding class and a feeder class. See General Rules.

PERFORMANCE MARKET BEEF: 1 head identified per exhibitor. Must be identified and ear-tagged with official Nebraska 4-H/FFA EID tags. **This should be the same EID tag, the calf had as a bucket calf.**

ANIMAL BIRTH DATE Breeding Beef must conform to the set ages for the respective class that the animal is being shown in. Feeder and Bucket Calves must be born between January 1, and June 14 of the current year. Cow/Calf class calves must be born and identified by June 14th of the current year.

BREEDING BEEF: No identification limit.

HEALTH: See General Rules

Purebred/Registered breeding beef are required to be tattooed. Registered Breeding Beef must have a tattoo and registration papers with tattoo listed that matches the tattoo in the animal's ear. Calthood vaccination tattoos are not acceptable. Pending registrations will not be accepted and the animal will be moved to a commercial breeding heifer class based on the animal's date of birth.

SAFETY: Calves must be broke to lead in order to show and compete for awards. Exhibitors must demonstrate an ability to control the animal, upon second escape the animal will be eliminated from the competition.

BULLS: Bulls may be shown in the bucket calf and feeder calf divisions.

Commercial Breeding Heifers can be identified with either an EID tag or tattoo.

BORN & RAISED: (Breeding and Market only, no feeder calves). These classes are to promote the quality of animals produced by our Saline County Fair 4-H and FFA exhibitors (those living in adjacent counties but members in Saline County are eligible). To be eligible your animal must have been born and raised by you and your family. Absolutely no purchased/leased animals. **Exhibitors MUST pre-enter these classes.**

PERFORMANCE BREEDING CALVES: 1 head identified per exhibitor. Must be identified with an official Nebraska 4-H EID. **This should be the same EID tag, the calf had as a bucket calf the previous year.**

IDENTIFICATION OF BEEF: All beef animals shall be identified using official Identification forms listed in this fairbook. Identification forms must be on file at the Extension Office no later than June 15. Identification guidelines and requirements can be found at: <https://go.unl.edu/4hanimalidentification>

BUCKET CALVES: 2 head identified per exhibitor. ONLY ONE BUCKE CALF CAN BE ENTERED AND EXHIBITED. Must be tagged with an official EID tag.

Fresh tags or tattoos are not allowed unless tag is a replacement authorized by

FIRST CALF, COW/CALF PAIRS: 2 head can be identified per exhibitor. ONLY ONE COW/CALF PAIR CAN BE ENTERED AND EXHIBITED. Registered Cows must be tattooed; Commercial Cows can be identified with either an EID tag or tattoo; calf must be tagged with an official 4-H/FFA EID tag (no farm tags allowed).

COW/CALF PAIRS: 2 head can be identified per exhibitor. ONLY ONE COW/CALF PAIR CAN BE ENTERED AND EXHIBITED. Registered Cows must be tattooed; Commercial Cows can be identified with either an EID tag or tattoo; calf must be tagged with an official 4-H/FFA EID tag (no farm tags allowed).

TAG LOSS: Should an EID tag be lost or not present in the animal's ear after the office identification form has been turned in, please call the Extension Office immediately to discuss tag replacement. The Extension Office must document all replaced EID tags.

ENTRY LIMITS: Entries are limited to 5 total head of cattle per exhibitor with the exception of an exhibitor having a cow/calf pair in which the calf of the cow/calf can be shown as a feeder calf if entered for a total of 6 beef entries.

ONE bucket calf per exhibitor.

ONE First Calf Cow/calf entry per exhibitor.

ONE Cow/calf entry per exhibitor. THREE Feeder Calves per exhibitor. Example Combinations: 2 Breeding Heifers, 3 Feeder Calves entered; 3 Feeder Calves, 1 Bucket Calf, and 1 Breeding Heifer entered; 2 Market Beef, 2 Feeder Calves, 1 Breeding Heifer, etc.

PRE-ENTRY OF ANIMALS: See General Rules.

ONLINE ENTRY: All entries must be pre-entered into the online fair entry program – <https://salineco.fairwire.com> by stated deadline.

BEEF ENTRIES IN PLACE: Animals may be brought to the fair grounds on Wednesday before 5:30 p.m.

NO THURSDAY ARRIVAL.

BEEF CHECK-IN: Wednesday as follows:

Market/Performance Market beef will be checked in, tags checked, weighed, and have hip height measurements taken from 6:30-7 pm.

Breeding/Performance Breeding Heifers will be checked in, tattoos and registration paper checked from 7-8 pm. Commercial Breeding Heifers will also be weighed and it will be left to the superintendent's discretion if the Commercial Breeding Heifers classes will be split by DOB or weight.

Bucket Calves will be checked in, tags checked, and weighed from 6-6:30 pm.

PENS, TACK, AND BEDDING: See General Rules TACK: No tack or chutes should be brought to the fairgrounds before Wednesday when entries are brought.

BLOCKING CHUTES: Will not be allowed in the alleyways except for beef show day and feeder calf show.

TIE OUT STALLS: Tie stalls may be used outside of barns from 9 p.m. to 8 a.m. A second, security tie, is encouraged.

BEDDING: Beef bedding will be provided by the Saline County Ag. Society. A \$10 fee per head will be assessed based on the head of beef PRE-ENTERED at entry time. **Ex: If you enter 4 head and only bring 2 head to the fair, you will be charged for 4 head as entered.** Exhibitors will receive an invoice before the county fair and must be paid immediately as no bedding fees will be managed at beef check-in. The fee will be used to obtain the beef bedding and pay volunteers to remove the bedding after the conclusion of the fair. Beef exhibits may bring their own woodchips or shaving to top-dress if desired. NO STRAW IN BEEF STALLS.

Bedding must be pulled back from the tie rail by 4 p.m. Sunday. Failure to do so will result in the exhibitor and club premiums being withheld.

NO BEEF, NO YOUTH in beef barn after 4 p.m. Sunday. All Beef and tack must be out of the barn by 4 p.m. for the mechanical removal of bedding.

THIS SHOW IS A BLOW & GO SHOW. See Grooming information below.

WHO CAN ASSIST WITH GROOMING: See General Rules

GROOMING: Beef (showmanship, market and breeding) will be shown Blow & Go. Animals may be clipped, blown, brushed or combed to enhance their appearance. All animals will be shown free of any adhesive, glue, paint, or powder products. Any compounds that have adhesive qualities that when applied cannot be combed or brushed through or alter the color of the animal are forbidden. Alcohol, water, oil, foam or any water or alcohol-based products with no adhesives or glue qualities, or artificial colorings are permitted. These include conditioners and commonly used sprays such as Kleen Sheen, Revive, Final Bloom and white show foam. Any animal found to have prohibited products applied (adhesive, glue, paint, or powder products) will be disqualified from competition. Any premiums (physical or monetary) will be forfeited, and no refunds will be made. These include, but are not limited to commonly used adhesives and colorants such as Prime Time, EZ Comb, Tail Adhesive, Ultra White Touch Up, Black Touch Up, Black Finisher and black show foam. Animals that violate these rules will not be eligible for trophy and are dropped one live score ribbon placing.

All calves are subject to be checked by show personnel prior to entering the ring for each class.

SHOW ORDER: Cow/Calf, 4-H Bucket Calves, 4-H Clover Kids Bucket Calves, Performance Breeding (alphabetical order by breed; oldest to youngest), Showmanship, followed by Performance market (light to heavy), and market classes (light to heavy). Open Class Beef to follow.

SHOWMANSHIP

SHOWMANSHIP TIME: The showmanship contest will be in the middle of the Junior Beef show in this order: Seniors, Intermediate, Junior, and 4-H Clover Kid (enrolled 4-H Clover Kids ages 5 to 7 as of Jan. 1 who have their own Bucket Calf project) and non-enrolled youth borrowing a bucket calf for showmanship only. **4-H Bucket Calf exhibitors (ages 8-11) and 4-H Performance Calf exhibitors will NOT have separate showmanship divisions, these exhibitors will show in their respective age division of showmanship. Exhibitors will complete a record book and interview.**

SHOWMANSHIP DIVISIONS: MUST PRE-ENTER

Senior - (ages 14 & older as of Jan. 1 of current year)

Intermediate - (ages 11 to 13 as of Jan. 1 of current year)

Junior - (ages 8 to 10 as of Jan. 1 of current year)

***4-H Clover Kid Bucket Calf** - youth ages 5 to 7 as of Jan. 1 of current year who are enrolled Saline County 4-H members who have identified and entered their OWN bucket calf, not a borrowed bucket calf.

***Clover Kid Bucket Calf** - youth ages 5 to 7 as of Jan. of the current year not enrolled in 4-H who are borrowing a weight appropriate bucket calf for the purposes of showmanship only.

***4-H Clover Kid Bucket Calf and Clover Kid Bucket Calf (non-enrolled youth) will participate in the same showmanship division.**

ELIGIBILITY: Youth will only be eligible to enter **ONE** Showmanship Division.

Exhibitors who wish to enter showmanship with a Feeder Calf will either have to stall the Feeder Calf for the duration of the fair OR bring the pre-entered calf (must have been exhibited in the Feeder Calf show the previous evening) to the fairground on Saturday morning prior to the start of the Junior Beef Show. Stall space will not be provided for Feeder Calves not stalling for the duration of the fair.

The Overall Showmanship Division will also include the winners of the Senior, Intermediate, and Junior, Showmanship divisions.

SUBSTITUTE SHOWMAN: See General Rules

The registration papers MUST show THE EXHIBITOR'S NAME OR A CO-OWNER WHO IS AN IMMEDIATE MEMBER OF THE EXHIBITOR'S FAMILY AND IS LISTED ON THE COUNTY FAIR ID FORM.

FAMILY FARM OR RANCH NAMES WILL NOT BE ACCEPTED.

COW/CALF- Division 200.

1. Cow-Calf Pair - Returning Breeding Heifer Entry shall consist of one cow and one calf with the exception of a twin birth.

2. First Calf Cow-Calf Pair - Returning Breeding Heifer - Entry shall consist of one cow and one calf with the exception of a twin birth.

Calves of the Cow/Calf classes may show as a Feeder Calf if properly identified and entered by the specified deadline.

BREEDING HEIFERS: *Breed Classes may be combined or split based upon entries, and at the discretion of the Show Superintendents. A minimum of 3 in a breed division entered will be recognized in their own breed classes.*

All animals shown in a breed class must have registration papers. Registration papers will be verified at check-in.

Purebred Breeding Heifers must be these breed associate specifications:

Angus - must be registered in the American Angus Association.

Charolais - must have American-International Charolais Association registration certificate and must be 100% purebred

Composite Charolais - These heifers must have an AICA Charolais-Cross Record and must be at least 1/2 blood or more Charolais influence, i.e. be sired by a registered purebred Charolais bull or be out of a registered purebred Charolais female.

Hereford - Hereford and Polled Hereford Heifers must be registered with the American Hereford Association

Maine Angou - must be registered with the American Maine-Anjou Association and must be 75% Maine or higher. Chimaine are not accepted.

Maintainer - must be registered with the American Maine--Anjou Association and be 25 - 62.5% Maine-Anjou

Red Angus - must be registered with the Red Angus Association of America

Shorthorn - must be registered with the American Shorthorn Association and must be 15/16 registered purebreds

Shorthorn Plus - must be registered with the American Shorthorn Association and must be at least 1/4 blood and up to and including 7/8 blood Shorthorn.

Simmental - must be registered with the American Simmental Association and must be 75.1% or higher

Foundation Simmental - must be registered with the American Simmental Association and must be 50-75% Simmental.

SHOW ORDER FOR BREEDING HEIFERS:

Heifers will be alphabetically by breed as listed below (Angus classes, then all Hereford, etc).

Dates indicated are for heifers born on or between during the previous year or current year.

Angus Breeding Heifers - Division 201

1A. Senior Yearling Heifers-Calved August through Dec. 2024 (should be bred but not calved prior to show)

2A. Junior Yearling Heifers-Calved Jan.-Feb. 2025

3A. Spring Yearling Heifers-Calved Mar.-April 2025

4A. Summer Yearling Heifers-Calved May-June 2025

5A. Late Summer Yearling Heifers-Calved July-Aug. 2025

6A. Fall Heifer Calves-Calved Sept.-Dec. 2025

7A. *Junior Breeding Heifers-Calved Jan.-April 2026

*** No double entry of Junior Breeding Heifers and Feeder Heifers.**

Charolais Breeding Heifers - Division 202

1C. Senior Yearling Heifers-Calved August through Dec. 2024 (should be bred but not calved prior to show)

2C. Junior Yearling Heifers-Calved Jan.-Feb. 2025

3C. Spring Yearling Heifers-Calved Mar.-April 2025

4C. Summer Yearling Heifers-Calved May-June 2025

5C. Late Summer Yearling Heifers-Calved July-Aug. 2025

6C. Fall Heifer Calves-Calved Sept.-Dec. 2025

7C. *Junior Breeding Heifers-Calved Jan.-April 2026

*** No double entry of Junior Breeding Heifers and Feeder Heifers.**

Composite Charolais Breeding Heifers - Division 203

1CC. Senior Yearling Heifers-Calved August through Dec. 2024 (should be bred but not calved prior to show)

2CC. Junior Yearling Heifers-Calved Jan.-Feb. 2025

3CC. Spring Yearling Heifers-Calved Mar.-April 2025

4CC. Summer Yearling Heifers-Calved May-June 2025

54CC. Late Summer Yearling Heifers-Calved July-Aug.2025

6CC. Fall Heifer Calves-Calved Sept.-Dec. 2025

7CC. *Junior Breeding Heifers-Calved Jan.-April 2026

*** No double entry of Junior Breeding Heifers and Feeder Heifers.**

Hereford Breeding Heifers - Division 204

1H. Senior Yearling Heifers-Calved August through Dec. 2024 (should be bred but not calved prior to show)

2H. Junior Yearling Heifers-Calved Jan.-Feb. 2025

3H. Spring Yearling Heifers-Calved Mar.-April 2025

4H. Summer Yearling Heifers-Calved May-June 2025

5H. Late Summer Yearling Heifers-Calved July-Aug. 2025

6H. Fall Heifer Calves-Calved Sept.-Dec. 2025

7H. *Junior Breeding Heifers-Calved Jan.-April 2026

*** No double entry of Junior Breeding Heifers and Feeder Heifers.**

Maintainer Breeding Heifers - Division 205

1M. Senior Yearling Heifers-Calved August through Dec. 2024 (should be bred but not calved prior to show)

2M. Junior Yearling Heifers-Calved Jan.-Feb. 2025

3M. Spring Yearling Heifers-Calved Mar.-April 2025

4M. Summer Yearling Heifers-Calved May-June 2025

5M. Late Summer Yearling Heifers-Calved July-Aug. 2025

6M Fall Heifer Calves-Calved Sept.-Dec. 2025

7M. *Junior Breeding Heifers-Calved Jan.-April 2026

*** No double entry of Junior Breeding Heifers and Feeder Heifers.**

Red Angus Breeding Heifers - Division 206

1R. Senior Yearling Heifers-Calved August through Dec. 2024 (should be bred but not calved prior to show)

2R. Junior Yearling Heifers-Calved Jan.-Feb. 2025

3R. Spring Yearling Heifers-Calved Mar.-April 2025

4R. Summer Yearling Heifers-Calved May-June 2025

5R. Late Summer Yearling Heifers-Calved July-Aug. 2025

6R Fall Heifer Calves-Calved Sept.-Dec. 2025

7R. *Junior Breeding Heifers-Calved Jan.-April 2026

*** No double entry of Junior Breeding Heifers and Feeder Heifers.**

Shorthorn Breeding Heifers - Division 207

1SH. Senior Yearling Heifers-Calved August through Dec. 2024 (should be bred but not calved prior to show)

2SH. Junior Yearling Heifers-Calved Jan.-Feb. 2025

3SH. Spring Yearling Heifers-Calved Mar.-April 2025

4SH. Summer Yearling Heifers-Calved May-June 2025

5SH. Late Summer Yearling Heifers-Calved July-Aug. 2025

6SH. Fall Heifer Calves-Calved Sept.-Dec. 2025

7SH. *Junior Breeding Heifers-Calved Jan.-April 2026

*** No double entry of Junior Breeding Heifers and Feeder Heifers.**

Shorthorn Plus Breeding Heifers - Division 208

- 1SH+ Senior Yearling Heifers-Calved August through Dec. 2024 (should be bred but not calved prior to show)
- 2SH+. Junior Yearling Heifers-Calved Jan.-Feb. 2025
- 3SH+. Spring Yearling Heifers-Calved Mar.-April 2025
- 4SH+. Summer Yearling Heifers-Calved May-June 2025
- 5SH+. Late Summer Yearling Heifers-Calved July-Aug. 2025
- 6SH+ Fall Heifer Calves-Calved Sept.-Dec. 2025
- 7SH+. *Junior Breeding Heifers-Calved Jan.-April 2026

*** No double entry of Junior Breeding Heifers and Feeder Heifers.**

Simmental Breeding Heifers - Division 209

- 1S. Senior Yearling Heifers-Calved August through Dec. 2024 (should be bred but not calved prior to show)
- 2S. Junior Yearling Heifers-Calved Jan.-Feb. 2025
- 3S. Spring Yearling Heifers-Calved Mar.-April 2025
- 4S. Summer Yearling Heifers-Calved May-June 2025
- 5S. Late Summer Yearling Heifers-Calved July-Aug. 2025
- 6S. Fall Heifer Calves-Calved Sept.-Dec. 2025
- 7S. *Junior Breeding Heifers-Calved Jan.-April 2026

*** No double entry of Junior Breeding Heifers and Feeder Heifers.**

Foundation Simmental Breeding Heifers - Division 210

- 1FS. Senior Yearling Heifers-Calved August through Dec. 2024 (should be bred but not calved prior to show)
- 2FS. Junior Yearling Heifers-Calved Jan.-Feb. 2025
- 3FS. Spring Yearling Heifers-Calved Mar.-April 2025
- 4FS. Summer Yearling Heifers-Calved May-June 2025
- 5FS. Late Summer Yearling Heifers-Calved July-Aug. 2025
- 6FS Fall Heifer Calves-Calved Sept.-Dec. 2025
- 7FS. *Junior Breeding Heifers-Calved Jan.-April 2026

*** No double entry of Junior Breeding Heifers and Feeder Heifers.**

AOB (All Other Breeds not listed) Breeding Heifers - Division 211

– The AOB division may include registered heifers for which a separate division is not listed, but which meet their breed associations' criteria for exhibition. Heifers entered in the AOB class must have appropriate registration papers.

- 1AO. Senior Yearling Heifers-Calved August through Dec. 2024 (should be bred but not calved prior to show)
- 2AO. Junior Yearling Heifers-Calved Jan.-Feb. 2025
- 3AO. Spring Yearling Heifers-Calved Mar.-April 2025
- 4AO. Summer Yearling Heifers-Calved May-June 2025
- 5AO. Late Summer Yearling Heifers-Calved July-Aug. 2025
- 6AO. Fall Heifer Calves-Calved Sept.-Dec. 2025
- 7AO. *Junior Breeding Heifers-Calved Jan.-April 2026

*** No double entry of Junior Breeding Heifers and Feeder Heifers.**

An award sponsor is not guaranteed for AOB division.

Commercial Breeding Heifers - Division 212 Breeding heifers in this division are not purebred animals and do not have breed registration papers. Any purebred heifers with registration papers must enter in their respective breed class if available or the All Other Breeds (AOB) class if purebred.

- 1CM. Senior Yearling Heifers-Calved August through Dec. 2024 (should be bred but not calved prior to show)
- 2CM. Junior Yearling Heifers-Calved Jan.-Feb. 2025
- 3CM. Spring Yearling Heifers-Calved Mar.-April 2025
- 4CM. Summer Yearling Heifers-Calved May-June 2025
- 5CM. Late Summer Yearling Heifers-Calved July-Aug. 2025
- 6CM. Fall Heifer Calves-Calved Sept.-Dec. 2025
- 7CM. *Junior Breeding Heifers-Calved Jan.-April 2026

*** No double entry of Junior Breeding Heifers and Feeder Heifers.**

PERFORMANCE BREEDING BEEF - Division 214

PREVIOUS YEAR'S BUCKET CALVES - These calves are eligible for one of the Performance Calf classes which will be divided into a mixed-age breeding class.

3. Performance Calf Breeding Heifer (mixed ages): These animals will be judged on interviews, grooming, showing, general quality, and health. The winner of this class is eligible for overall Breeding Heifer and overall Performance Calf awards. **Calves in this class cannot compete in another market or breeding class.**

BORN & RAISED BREEDING BEEF - Division 199 4. Born & Raised Breeding Beef - MUST PRE-ENTER (No Market Heifers or Feeders in this class).

These classes are judged on the quality of animals born and raised by our Saline County 4-H and FFA exhibitors (those living in adjacent counties but are Saline County 4-H members or the exhibitor is an FFA member in a FFA Chapter within Saline County are eligible to pre-enter). This animal must be born and raised by the exhibitor and their family. **NO PURCHASED OR LEASED ANIMALS ARE TO BE PRE-ENTERED INTO THIS CLASS.**

4-H BUCKET CALVES - Division 215

This class is for youth ages 8-11 as of Jan. 1 of the current year who are officially enrolled in the Saline County 4-H program by the June 15th deadline. The calf must be born between Jan. 1 and June 15 of the current year.

Bucket Calf CONT.

A calf pulled from a cow for use as the Bucket Calf project does not align with the principles outlined in the Bucket Calf project. These calves should be raised on a bucket or bottle. Suckling from a cow should not exceed 12 weeks.

The intent of a Bucket Calf project is the raising of an orphaned or abandoned calf. Introducing and eventually changing over to a solid protein diet.

4-H Bucket Calves will show Friday afternoon following the Junior Feeder Calf Show.

Steer Bucket Calves must have no evidence of scrotal sack visible or will be disqualified.

Calves must be halter broken and able to be led around the show arena by the exhibitor. The two escape rule in this fairbook DOES apply to bucket calves.

CLASSES:

5B. 4-H Bucket Calf- Bull

5H. 4-H Bucket Calf - Heifer

5S. 4-H Bucket Calf - Steer

BUCKET CALF GROOMING: Bucket calves can only be washed and have their hair combed in its natural direction for the show (Natural direction is not to be changed). **NO FITTING or CLIPPING** of bucket calves is allowed. A deduction of 25 points in the total score will be made if bucket calf shows evidence of fitting or clipping.

In 2026 there WILL NOT BE INTERVIEWS FOR COW-CALF EXHIBITORS. NEW- Bucket Calf record books will be turned in at time of check-in/weigh in. Exhibitors of these projects will simply exhibit in the live show. Please be receptive to this change as the scoring of these exhibits have always been a subject of misinterpretation by most parents. Keep in mind it is still important for the exhibitor to have basic knowledge of their exhibits. Judging will be of the animals with the judge selecting Champion and Reserves.

PERFORMANCE MARKET BEEF- Division 216

These calves are eligible for one of the Performance Calf classes which will be divided into a performance market heifer class and a performance market steer market class. Performance Calf class will be open only to the previous year's bucket calf exhibitors. I.D.'s will be checked against the bucket calf I.D.'s on file from the previous year.

The winner of these classes can compete for overall Market Heifer and overall Market Steer awards. Calves in this class cannot compete in another market or breeding class.

6. Performance Calf Market Heifer (mixed weights)
7. Performance Calf Market Steer (mixed weights)

Steer Performance Calves must have no evidence of scrotal sack visible or will be disqualified.

Calves must be halter broken and able to be led around the show arena by the exhibitor. The two escape rule in this fairbook DOES also apply to performance calves.

MARKET BEEF – Division 217

Market heifer and steer classes can be split as determined by the show superintendent.

MARKET HEIFERS

8. Market Heifers (all breeds and crosses) Classes may be divided according to weight or hip height.

MARKET STEERS

9. Market Steers (all breeds and crosses) Classes may be divided according to weight or hip height.

10. Born & Raised Market Beef - MUST PRE-ENTER

(No Breeding Heifers or Feeders in this class). These classes the quality of animals born and raised by our Saline County 4-H and FFA exhibitors (those living in adjacent counties but are Saline County 4-H members or the exhibitor is an FFA member is a FFA Chapter within Saline County are eligible to pre-enter). This animal must be born and raised by the exhibitor and their family. **ABSOLUTELY NO PURCHASED OR LEASED ANIMALS ARE TO BE PRE-ENTERED INTO THIS CLASS.**

An award will not be awarded in classes where the single entry receives a Blue ribbon. The entry must receive a purple for an award to be given.

PREMIUM CODE 2

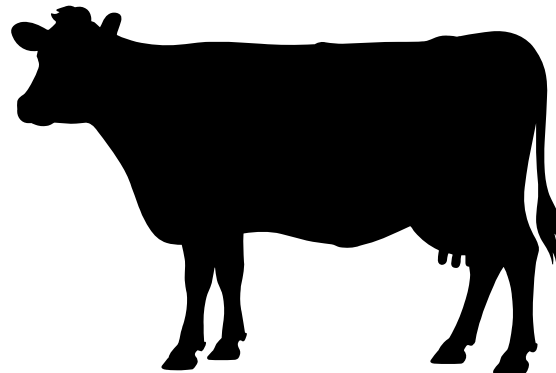



FEEDER CALF

Superintendents: Greg Hollman

Show Date: Friday July 17 2026 @ 3 P.M.

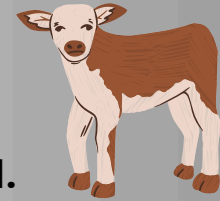

DATE OF OWNERSHIP: All stock must be owned by the exhibitor by June 15.

ANIMAL ELIGIBILITY: Project animal identification EID tags will be checked and verified. A feeder calf cannot be shown in a breeding class and a feeder class. See General Rules.

ANIMAL BIRTH DATE: Feeder Calves must conform to the set ages for the respective class that the animal is being shown in. Feeder Calves must be born between January 1, and June 15 of the current year.

IDENTIFICATION REQUIREMENTS & LIMITS

All Feeder Calves shall be identified using official Identification forms listed in this fairbook. Identification forms must be on file at the Extension Office no later than June 15.

ENTRY LIMIT

NEW – maximum of 3 feeder calves entered per exhibitor.

Entries are limited to 5 total head of cattle per exhibitor including the 3 Feeder Calves.

EID TAGS

All Feeder Calves must be identified with an official EID tag.

Fresh tags are not allowed unless tag is a replacement authorized by the Extension Office.

TAG LOSS

Should an EID tag be lost or not present in the animal's ear after the office identification form has been turned in, please call the Extension Office immediately to discuss tag replacement. The Extension Office must document all replaced EID tags.

HEALTH: See General Rules

SAFETY: Calves must be broke to lead in order to show and compete for awards. Exhibitors must demonstrate an ability to control the animal, upon second escape the animal will be eliminated from the competition.

BULLS: Bulls may be shown in the Feeder Calf divisions 23

ANIMALS IN TWO CLASSES: Calves of the Cow/Calf classes may shown as a Feeder Calf IF the calf is also separately identified on the Feeder Calf Identification form and entered.

SUBSTITUTE SHOWMAN: See General Rules

FEEDER CALF ARRIVAL TIMES:

Feeder Calves not stalling for the duration of the fair may be brought to the fairgrounds on Friday beginning at 1 pm.

FEEDER CALF CHECK-IN Feeder Calves stalled at the fair - Wednesday from 6-6:30 pm.

Feeder Calves coming in on Friday (not stalling) will check-in from 1-2 pm. NO LATE CHECK-IN. EID tags will be checked.

STALLING

Stalls WILL NOT be provided for Feeder Calves coming in show day.

Feeder Calves are the ONLY beef entries that may be brought to the fair and returned home the day of the show.

PRE-ENTRY OF ANIMALS ONLINE ENTRY:

All entries must be pre-entered into the online fair entry program <https://salineco.fairwire.com> by stated deadline.

Steer Feeder Calves must have no evidence of scrotal sack visible or will be disqualified.

FEEDER CALVES – Division 218

Classes will split by animal's birth date that the exhibitor notes on the identification form and pre-entered in the online fair entry program.

CLASSES;

1. Feeder Heifer
2. Feeder Steer
3. Feeder Bull

THIS SHOW IS A BLOW & GO SHOW. See Grooming information on page 27.

WHO CAN ASSIST WITH GROOMING: See General Rules

GROOMING:

Beef (showmanship, market, and breeding) will be shown Blow & Go. Animals may be clipped, blown, brushed or combed to enhance their appearance. All animals will be shown free of any adhesive, glue, paint, or powder products. Any compounds that have adhesive qualities that when applied cannot be combed or brushed through or alter the color of the animal are forbidden. Alcohol, water, oil, foam or any water or alcohol-based products with no adhesives or glue qualities, or artificial colorings are permitted. These include conditioners and commonly used sprays such as Kleen Sheen, Revive, Final Bloom and white show foam. Any animal found to have prohibited products applied (adhesive, glue, paint, or powder products) will be disqualified from competition. Any premiums (physical or monetary) will be forfeited, and no refunds will be made. These include, but are not limited to commonly used adhesives and colorants such as Prime Time, EZ Comb, Tail Adhesive, Ultra White Touch Up, Black Touch Up, Black Finisher and black show foam.

Animals that violate these rules will not be eligible for trophy and are dropped one live score ribbon placing.

All calves are subject to be checked by show personnel prior to entering the ring for each class.

SHOW ORDER: Feeder Heifer, Feeder Steers, Feeder Bulls. Feeder Calves will be broken down by DOB – shown oldest to youngest.

SHOWMANSHIP – SATURDAY DURING JUNIOR BEEF SHOW – MUST PRE-ENTER

Exhibitors wishing to participate in their respective age division of showmanship will either have to stall the Feeder Calf for the duration of the fair OR bring ONE of their entered and exhibited feeder calves back to the fairground on Saturday morning prior to the start of the Junior Beef Show to participate in showmanship if you want to use one of your entered feeder calves for showmanship. **Stall space will not be provided for Feeder Calf not stalling for the duration of the fair.**

DIVISIONS:

Senior (ages 14 & older as of Jan. 1 of current year)
Intermediate (ages 11 to 13 as of Jan. 1 of current year)
Junior (ages 8 to 10 as of Jan. 1 of current year)

ELIGIBILITY Youth will only be eligible to enter **ONE** Showmanship Division with the exception of youth with Bucket Calves and Performance Calves as showmanship is part of the overall points scoring.

The Overall Showmanship Division will also include the winners of the Senior, Intermediate, Junior, 4-H Bucket Calf, and Performance Calf Showmanship.

SHOWMANSHIP TIME

The showmanship contest will begin the Junior Beef show in this order: Seniors, Intermediate, Junior, and Overall followed by 4-H Clover Kids who are enrolled 4-H who have their own Bucket Calf project, and Clover Kids who are a borrowing a Bucket Calf for showmanship will follow.

An award will not be awarded in classes where the single entry receives a Blue ribbon. The entry must receive a purple for an award to be given.

Animals brought to the fair are expected to show unless excused by a veterinarian or the show superintendent.

PREMIUM CODE 2



CAT

**Superintendents: Shelly Coe, Madalyn Coe-Ahl
& Makenna Coe-Ahl**

Show Date: July 13, 2026 @ 5 P.M.



DIVISION 3

Show will be held in the 4-H Exhibit Building.

Entries in the 4-H Cat Show are not judged according to breed standards. Cats and kittens will be judged together.

Kittens under 4 (four) months of age will not be accepted.

Cats are to be brought to the show in a carrier, and shall remain in the carrier except when being inspected or shown. They must be shown with an appropriate sized collar and leash.

The exhibitor must personally present the cat to the judge.

EXHIBITOR ELIGIBILITY: See General Rules.

SHOW ATTIRE: See General Rules.

RIBBON POLICY: See General Rules.

OWNERSHIP OF ANIMALS: See General Rules. Exhibitor must show their OWN animal. Animals not cared for in your own household are not permitted. Exhibitors must show their own cat.

SUBSTITUTE SHOWMEN: See General Rules.

ANIMAL ELIGIBILITY: Nursing and pregnant females should not be shown. Cats that are/become uncooperative and a threat to the safety of others will be excused without placing.

HEALTH: Cat shall be free of fleas, ticks, ear mites, ring worm, other parasites, and infectious diseases. Cats showing the possibility of being contagious will be considered a threat to other cats and will not be allowed to show.

Cats are required to be current on rabies Vaccinations - must bring record. **All exhibitors must use the 4-H Vet Record at:** <https://go.unl.edu/salinecatandferretvetrecordform>

This form must be turned into the Extension Office no later than July 9. Late vet records will result in loss of points in scoring.

It is recommended that they be vaccinated for feline leukemia, panleucopenia (distemper), rhinotracheitis, calici virus and chlamydia. A list of all vaccinations and dates should be presented to the judge. Claws should be clipped.

PRE-ENTRY OF ANIMALS ONLINE ENTRY:

All entries must be pre-entered into the online fair entry program – <https://salineco.fairwire.com> by the stated deadline.

ENTRY LIMIT: One entry per class. May enter two cats. Example: An exhibitor may enter ONE short hair cat and ONE long hair cat.

CHECK-IN: Entries need to be checked in by beginning show time and will be released following the show. Plan to arrive a few minutes early.

USE OF CARRIERS: Cats should be brought to the show in a pet carrier.

SHOWMANSHIP:

DIVISIONS: MUST PRE-ENTER

Senior - (ages 12 & older as of Jan. 1 of current year)

Junior - (ages 8 to 11 as of Jan. 1 of current year) **The showmanship contest will be held during the individual judging of cats.**

An overall Cat showman will also be selected.

4-H Clover Kid Cat showmanship will follow the 4-H Cat show. Enrolled 4-H Clover Kids ages 5 to 7 as of Jan. 1 who have their own cat and non-enrolled youth borrowing a cat for showmanship only.

ELIGIBILITY : Youth will only be eligible to enter **ONE** Showmanship Division.

NOTE CARDS: Are allowed but must not become a crutch.

BASIS FOR JUDGING: Showmanship is based on knowledge of the exhibitor along with the cats grooming, training, appearance, and behavior. The exhibitor must vocally explain the steps in his/her presentation and the merits (pro and con) of the cat. Primarily showmanship is the skill of the exhibitor in presenting and explaining the cat before the judge: the excellence of the cat is not considered in scoring. The judge may or may not ask questions of the exhibitor at the close of the routine.

A cat can only be shown once.

TIME: Youth are given 5 minutes max to give their presentation, followed by questions from the judge.

CLASSES:

1. Long Hair Cat

2. Short Hair Cat

An award will not be awarded in classes where the single entry receives a Blue ribbon. The entry must receive a purple for an award to be given.

PREMIUM CODE 11



DOG

**Superintendents: Shelly Coe, Madalyn Coe-Ahl
& Makenna Coe-Ahl**

Show Date: July 13, 2026 @ 6:30 P.M.



DIVISION 4

The show will be held in the 4-H Exhibit Building.

A 4-H Pet Dog show will be held for your pet canine.

These dogs will be judged much the same as small animal and cat classes with the exhibitor sharing with the judge information about the care and training they do with their dog. There will be no required downs, stay, or sits as in obedience show classes. Dogs under 4 months of age will not be accepted.

EXHIBITOR ELIGIBILITY: See General Rules.

SHOW ATTIRE: See General Rules.

RIBBON POLICY: See General Rules.

OWNERSHIP OF ANIMALS: See General Rules. **Exhibitor must show their OWN animal.** Animals not cared for in your own household are not permitted. Exhibitors must show their own dog

SUBSTITUTE SHOWMEN: See General Rules.

ANIMAL ELIGIBILITY: See General Rules. Dogs that are/become uncooperative and a threat to the safety of others will be excused without placing.

HEALTH: See General Rules. Dog shall be free of fleas, ticks, ear mites, ringworms, other parasites, and infectious diseases. Dogs showing the possibility of being contagious will be considered a threat to other animals and will not be allowed to show.

Dogs are required to be current on rabies, distemper, parvovirus, and infectious canine hepatitis vaccinations. All exhibitors must use the 4-H Vet Record form at:

<https://go.unl.edu/salinedogvetrecordform>. This form must be turned into the Extension Office no later than July 9. Late vet records will result in loss of points in scoring. A list of all vaccinations and dates should be presented to the judge.

PRE-ENTRY OF ANIMALS ONLINE ENTRY: All entries must be pre-entered into the online fair entry program – <https://salineco.fairwire.com> by the stated deadline.

ENTRY LIMIT: Limit of 2 pet dogs per exhibitor.

CHECK-IN: Entries need to be checked in by the beginning of show time and will be released following the show. Plan to arrive a few minutes early. Dogs should be brought to the show on a leash and remain on it throughout the show.

An award will not be awarded in classes where the single entry receives a Blue ribbon. The entry must receive a purple for an award to be given.

SHOWMANSHIP:

DIVISIONS: MUST PRE-ENTER

Senior - (ages 12 & older as of Jan. 1 of current year)

Junior - (ages 8 to 11 as of Jan. 1 of current year)

4-H Clover Kids - enrolled 4-H Clover Kids ages 5 to 7 as of Jan. 1 who have their own dog project and non-enrolled youth borrowing a dog for showmanship only.

ELIGIBILITY

Youth will only be eligible to enter **ONE** Showmanship Division.

An Overall Dog showman will also be selected.

4-H Clover Kid Dog showmanship will follow the 4-H Dog show.

TIME: The showmanship contest will be held before the individual judging of dogs.

NOTE CARDS: Are allowed but must not become a crutch.

BASIS FOR JUDGING:

Showmanship is based on knowledge of the exhibitor along with the dogs grooming, training, appearance and behavior. The exhibitor must vocally explain the steps in his/her presentation and the merits (pro and con) of the dog. Primarily showmanship is the skill of the exhibitor in presenting and explaining the dog before the judge: the excellence of the dog is not considered in scoring. The judge may or may not ask questions of the exhibitor at the close of the routine.

ELIGIBLE DOGS: Exhibitors must show their own dog. A dog can only be shown once.

TIME: Youth are given 5 minutes max to give their presentation, followed by questions from the judge.

PREMIUM CODE 11

CLASSES:

1. Pet Dog



SMALL ANIMALS

Superintendents: Shelly Coe, Madalyn Coe-Ahl
& Makenna Coe-Ahl

Show Date: July 13, 2026



DIVISION 5

The show will be held in the 4-H Exhibit Building.

OWNERSHIP OF ANIMALS: See General Rules.

SUBSTITUTE SHOWMEN: See General Rules.

ANIMAL ELIGIBILITY: See General Rules. Animals that are/become uncooperative and a threat to the safety of others will be excused without placing.

HEALTH: See General Rules.

OWNERSHIP OF ANIMALS: See General Rules. Exhibitor must show their OWN animal. Animals not cared for in your own household are not permitted. Exhibitors must show their own pet.

RIBBON POLICY: See General Rules.

PRE-ENTRY OF ANIMALS ONLINE ENTRY: All entries must be pre-entered into the online fair entry program – <https://salineco.fairwire.com> by the stated deadline.

ENTRY LIMIT: There is a limit of 3 small animals per exhibitor and 1 entry per species.

SMALL ANIMAL DEFINITION: Small mammals include hamsters, guinea pigs, hedgehogs, gerbils, mice, rats, reptiles, fish, birds, or other small household pets.

HABITAT/HOME ENVIRONMENT EXAMPLE:

All small animals shown in the small animal show should be brought in a box, cage, or crate that shows some of the home environment of the exhibit. A picture or poster of the permanent home should be presented to show the home environment of the exhibit.

CHECK-IN:

Entries need to be checked in by the beginning show time and will be released following the show. Plan to arrive a few minutes early.

CLASSES

- 1. Hamsters**
- 2. Guinea Pig**
- 3. Other Small Mammals**
- 4. Amphibians and Reptiles**
- 5. Fish**
- 6. Birds**

An award will not be awarded in classes where the single entry receives a Blue ribbon. The entry must receive a purple



GOATS

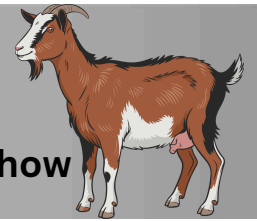

Superintendents: Emilye Yowell

Show Date: July 16, 2026 following Sheep Show

DIVISION 6

OWNERSHIP OF GOATS: See General Rules.

DATE OF OWNERSHIP: All stock must be owned by the exhibitor by June 15.

SUBSTITUTE SHOWMEN: See General Rules.

ANIMAL ELIGIBILITY: See General Rules.

BIRTH DATE: Must conform to the set ages for the respective class that the animal is being shown in. Ages are computed from the day of the show.

HEALTH: See General Rules. A visual inspection of all goats will be made during check-in/weigh-in on Wednesday night. Goats that are found to have sore mouth, ringworm, fungus, or other health-related concerns will be excused and must be removed from the grounds. Final decisions will be the responsibility of the superintendent and Saline County Extension 4-H staff. A veterinarian may be called to confirm such findings.

USDA OFFICIAL SCRAPIE IDENTIFICATION

All market wethers and does and breeding does must be individually identified with USDA OFFICIAL SCRAPIE IDENTIFICATION. The Scrapie tag must be present in the animals' ear at check-in.

IDENTIFICATION REQUIREMENTS & LIMITS

ENTRY LIMIT: Entries are limited to a total of 5 goats per exhibitor.

Project animals' identification (EID tags and tattoos) will be checked and verified. No animal can be shown in a market class and a breeding class.

IDENTIFICATION LIMIT: 20 market goats may be identified per exhibitor.

REGISTERED GOATS: Must have scrapie tag AND flock tag or tattoo matching the registration paper and I.D. card. Registration papers will be verified at check-in time.

EXHIBITOR ELIGIBILITY: See General Rules.

PRE-ENTRY OF ANIMALS: See General Rules.

ONLINE ENTRY: All entries must be pre-entered into the online fair entry program - <https://salineco.fairwire.com> by the stated deadline.

ENTRY DAY AND TIME: Entry day will be on Wednesday before 4:30 pm.

CHECK-IN & WEIGH-IN: 4:30 pm to 5 pm on Wednesday. All Goats will have their identification checked during the check-in process on Wednesday evening.

TEETH

Doe Kids must have all temporary teeth present. Yearling does can have yearling teeth but cannot have two-year-old teeth present. All breeding does may be subject to mousing to verify age. If found to have two-year-teeth, the doe will be moved to and aged doe class. The Superintendent reserves the right to mouth any goat.

PENS AND TACK

Pens will be assigned by club. The pens allow for 3 goats per pen. If you have animals on different feed plans, you are responsible to bringing your own pen dividers.

Do not take pens assigned to others.

Tack should not be put in pen assigned for animals. Tack/stands must be removed from the aisles following the conclusion of the shows. Aisles must remain clear for other species and their shows.

If space allows, tack pens will be assigned and most likely will be shared with another exhibitor or club.

BEDDING

Exhibitors are responsible to providing their own bedding. Woodchips are recommended.

CHAINS AND HALTERS

Goats are to be shown with either a halter, smooth neck chain, smooth or pronged collars. in live animal classes ONLY. NO HALTERS ARE ALLOWED IN SHOWMANSHIP CLASSES.

SHOWING & HANDLING PRACTICES

The use of showing and/or handling practices that may be considered objectionable or abusive, such as striking or slapping goats and exhibiting the goat with its front feet off the ground, are not acceptable. The use of such practices may result in the lowering of a ribbon placing. (Lifting the goat in a fluid motion to set the front legs prior to quickly setting the feet back on the ground is acceptable.) Spike collars are not acceptable and will result in the lowering of a ribbon placing.

The registration papers MUST show THE EXHIBITOR'S NAME OR A CO-OWNER WHO IS AN IMMEDIATE MEMBER OF THE EXHIBITOR'S FAMILY AND IS LISTED ON THE COUNTY FAIR ID FORM. FAMILY FARM OR RANCH NAMES WILL NOT BE ACCEPTED.

FITTING STANDS: Fitting stands are to be set up on show day ONLY. Fitting stands must be removed from the tack area and aisles before and after show day.

THIS IS A BLOW & GO SHOW.

GROOMING: Goat (showmanship, market and breeding) will be shown Blow & Go. Animals may be clipped, blown, brushed or combed to enhance their appearance. All animals will be shown free of any adhesive, glue, paint, or powder products. Any compounds that have adhesive qualities that when applied cannot be combed or brushed through or alter the color of the animal are forbidden. Alcohol, water, oil, foam or any water or alcohol-based products with no adhesives or glue qualities, or artificial colorings are permitted. Any animal found to have prohibited products applied (adhesive, glue, paint, or powder products) will be disqualified from competition. Any premiums (physical or monetary) will be forfeited, and no refunds will be made.

SHOWMANSHIP DIVISIONS: MUST PRE-ENTER

Senior - (age 12 & older as of Jan. 1 of the current year)

Junior - (age 8 to 11 as of Jan 1 of the current year)

4-H Clover Kids - enrolled 4-H Clover Kids ages 5 to 7 as of Jan. 1 who have their own goat project and nonenrolled youth borrowing a goat for showmanship only.

The Overall Showmanship Division will also include the winners of the Senior and Junior divisions. 4-H Clover Kid showmanship will follow.

SHOWMANSHIP TIME

The showmanship competition will be held after the breeding classes. Senior showmanship will be first followed by Juniors, and Overall. 4-H Clover Kid showmanship will follow overall showmanship.

SHOW ORDER: Showmanship, Market, followed by Breeding. Open Class to follow.

CLASSES

MARKET GOATS – MUST BE BORN ON OR AFTER JAN. 1 OF THE CURRENT YEAR. Market Goats will be mouthed if any market goats ages are in question. (shown by weight) (light to heavy)

1. Market Goat

BREEDING DOES GOATS (MEAT BREEDS)

2. Breeding Doe (born before 9/1/24-8/31/25)

3. Breeding Doe Yearlings (born 9/1/24-8/31/25)

4. Breeding Doe Kids (born 9/1/25-6/1/2026)

DAIRY BREED GOATS

Classes will be offered for registered and grade combined in the Dairy breeds (Alpine, LaMancha, Nubian, Oberhasli, Saanen, and Toggenburg).

5. Milking Dairy Doe, 5 yrs. and over

10. Milking Dairy Doe, 3-5 years

20. Milking Dairy Doe, under 2 years

30. Non-Milking Dairy Doe, 1-2 years

40. Non-Milking Dairy Doe, 6-12 months

50. Non-Milking Dairy Doe, under 6 months

60. Bottle Goat, should not have been on mother for no more than 7 days, and was artificially reared after removal from mother.

An award will not be awarded in classes where the single entry receives a Blue ribbon. The entry must receive a purple for an award to be given.

Animals brought to the fair are expected to show unless excused by a veterinarian or the show superintendent.

PREMIUM CODE 2



HORSE

Superintendents: Wendy Vernon
Show Date: July 15, 2026 @ 9 A.M.



DIVISION 7

RAIN DATE

If excessive moisture makes the arena unsafe on Wednesday, we will use the rain date. If in doubt watch your email and the Saline County Extension 4-H Facebook page. If rain begins after the show starts, classes that can be safely completed will be finished (possibly indoors), with rain date used for speed events.

This will be a Ranch Horse show, eye catching equipment and attire is discouraged. Plain rope or nylon halters, and everyday riding equipment in proper repair is highly encouraged. A good ranch horse has a free-flowing stride of reasonable length and covering ground with little effort. Horse should have the appearance of “looking for more country” with the head carried in a natural position, on a relaxed rein. Expression of the horse should be alert, with smooth transitions, free moving, fit, and a pleasure to ride.

HORSE ADVANCEMENT LEVEL 1

Exhibitors need to have completed Level 1 of the Nebraska Horse Levels by June 15 of the current year to participate in the riding classes.

To participate in Halter or Groundwork classes, exhibitors need to have completed the In-Hand portion of the Level 1 Horse Advancement Level by June 15.

SHOW ATTIRE: See General Rules

RIBBON POLICY: See General Rules

Premium money will be paid for a limit of 2 horses, all classes exhibited.

An award will not be awarded in classes where the single entry receives a Blue ribbon. The entry must receive a purple for an award to be given.

Unless stated in this fairbook, rules found in 4-H 373 Nebraska 4-H Horse Show & Judging Guide will be followed. It shall be the sole discretion of the judge to award a purple, blue, red or white ribbon depending on the exhibitor’s performance and to move down a ribbon grouping or dismiss a horse or pony from competition due to lameness.

SAFETY

Safety helmets are encouraged in any and all classes, and exhibitors will not be penalized for wearing safety helmets.

Judges’ decisions are final, no video replays.

OWNERSHIP OF HORSES: See General Rules.

OWNERSHIP

A 4-H member carrying the light horse project may own the horse themselves, use a family owned horse or use a horse owned by someone else (the member should be providing at least 50% of the care). Horses cannot be identified as a project horse in more than one county.

SUBSTITUTE SHOWMEN & MOUNTS: See General Rules.

INJURED MOUNT (COUNTY ONLY)

Substitute mounts (due to injury or death of project horse) will be allowed only if identification is completed and on file with the Extension Office by fair pre-entry deadline. Only one horse will be allowed to substitute for original project animal. Death or injury must be verified by Veterinarian or Extension Staff or their agent.

ANIMAL ELIGIBILITY: See General Rules.

Only geldings and dry mares may be shown at halter and under saddle.

FAMILY SHARED PROJECT HORSES

A project horse may be carried as a project animal by more than one member of a family.

NON-FAMILY SHARED PROJECT HORSES 32

A project horse may be carried jointly by a member of a family and one non-family member. Each member must complete their own identification forms. The horse owner must sign the Ownership statement on the Horse Identification form.

EXHIBITING A SHARED PROJECT HORSE

4-H’ers meeting the above ownership/eligibility requirements with shared ID’s can use the same project animal in the same event,

EXHIBITING A SHARED PROJECT HORSE CPNT.

in both Jr. and Sr. age groups, i.e. Jr. Pleasure or speed events and Sr. Pleasure or speed events, BUT cannot use the same project animal in the same event in the same age group. (i.e. both Jr. Division cannot both show in Jr. Pleasure or speed events).

SUBSTITUTION OF PROJECT HORSE(S): Substitution of a project horse will not be permitted after the stated identification deadline.

ANIMAL HEALTH: General Rules.

PRE-ENTRY: See General Rules.

ONLINE ENTRY: All entries must be pre-entered into the online fair entry program - <https://salineco.fairwire.com> by the stated deadline.

ENTRIES ARE LIMITED: Entries are limited to 5 horse/ponies per member.

ANIMALS IN THE SAME CLASS: An exhibitor cannot exhibit two different animals in the same class, exceptions to this rule are: an exhibitor may ride a pony and horse each in a pleasure class.

IDENTIFICATION OF HORSES:

ID FORMS (with photographs encouraged) - Must be turned into the Extension office by June 14.

CHECK-IN: Will begin at 7 am. Exhibitors and horse MUST come to the check-in area. Check-in for Speed events is allowed slightly later.

CHECK-IN PROCEDURE: All horses and ponies are subject to be measured and all entry identification forms, drawings and/or photos will be verified.

Show numbers will be handed out after members and project animals have I.D.s verified. MEMBERS are to be present with project animals for check-in and measuring.

PONIES: Are 14.2 hands or less. Less than 58”.

NEBRASKA HORSE SHOW & JUDGING GUIDE RULES: All exhibitors need to be familiar with rules and patterns in the Nebraska 4-H Show & Judging Guide. You can pick up your copy of this guide at the Extension Office.

SHOWMANSHIP: Pre-entry is required online in the fair entry online program by the June 15 deadline Showmanship will be the first part of the show. Senior, Junior, Elementary, and Overall.

SHOWMANSHIP AGE DIVISIONS: MUST PRE- ENTER

Senior - Ages 14 to 18 as of Jan. 1 of the current year.

Junior - Ages 12 to 13 as of Jan. 1 of the current year

Elementary - Ages 8 to 11 as of Jan. 1 of the current year.

BREAKS: Show breaks will be determined by the Horse Show Superintendent in conjunction with Extension Staff.

SHOW ORDER: Showmanship, Halter classes, followed by Performance classes.

HORSE SHOW PATTERNS WILL NOT BE RELEASED PRIOR TO SHOW DAY. PATTERNS WILL BE POSTED ON OUR SALINE COUNTY 4-H WEBSITE:

<https://go.unl.edu/2025horseshowpatterns> the morning of the show and at the show before check-in time.

HALTER CLASSES:

Grand and Reserve Judging (Halter): Top 2 ribbon placings in each age/sex division compete, no less than blue placing eligible.

1. Pony (Mare & Geld. combined) (Welsh, Shetland, etc.)

3. Yearling Mare

5. 2-Year-Old Mare

7. 3-Year-Old Mare

9. 4-Year-Old/Older Mare

13. Yearling Gelding

15. 2-Year-Old Gelding

17. 3-Year-Old Gelding

19. 4-Year-Old/Older Gelding

PERFORMANCE CLASSES:**DISQUALIFICATION OF THE HORSE AND RIDER:**

The judge has the authority to excuse and/or disqualify any horse deemed unsafe, out of control, or deemed lame. Falling or horse and/or rider falling off horse results in disqualification.

FAILURE TO DISMOUNT: Failure to dismount prior to leaving the arena after a timed event will result in a 2-second penalty.

DIVISIONS: The following classes are divided into Senior and Junior Divisions.

DIVISIONS CONT.

Senior - Youth ages 14 and older as of January 1 will ride as seniors.

Junior - Youth under 14 years of age as of January 1 will ride as juniors.

Senior division contestants will ride first in each class.

Senior and Junior Divisions may ride together if numbers allow, and show officials so choose.

No re-rides on any performance classes allowed. If in doubt of pattern, please ask.

An award will be awarded to the top performance horse, junior and senior division that receives a purple. Exhibitors considering entering classes 26 & 29 are encouraged to enter the class that will challenge them in their stage of learning and exhibition.

CLASSES:

20. Pony Trail (in-hand only).

21. Sr. Ranch Trail

22. Jr. Ranch Trail

Seniors will face 6 and Juniors will have 4 obstacles from the list:

Check Front Feet	SR	
Gate	SR	JR
Ground Tie	SR	JR
Slicker	SR	
Mailbox	SR	JR
Bridge	SR	JR
Cross Obstacle < or= 18"	SR	JR
Over Logs	SR	JR

24. Sr. Ranch Pleasure (rail work class)

25. Jr. Ranch Pleasure (rail work class)

26. Beginners Pleasure- All ages 4-H Pleasure. Only riders who are in their 1st or 2nd year of a horse project are eligible, not eligible for other Pleasure classes or Walk Trot.

27. Sr. Ranch Horsemanship

28. Jr. Ranch Horsemanship

29. Beginners Horsemanship -

All ages 4-H Horsemanship. Only riders who are in their 1st or 2nd year of a horse project are eligible, not eligible for other Horsemanship, Walk Trot or Equitation classes.

30. Walk Trot- (for those 10 years and under as of Jan. 1, one year of eligibility) Exhibitors in this class cannot enter other Horsemanship or Pleasure classes. THIS CLASS TO BE JUDGED AS A WESTERN HORSEMANSHIP CLASS, no pattern.

31. Sr. Barrels (timed)

32. Jr. Barrels (timed)

33. Sr. Poles (timed)

34. Jr. Poles (timed)

35. Sr. Stake Race (timed)

36. Jr. Stake Race (timed)

37. Sr. Keyhole (timed)

38. Jr. Keyhole (timed)

Timed classes will have a 2 second deduction per pole/barrel knocked over, and/or failing to dismount before exiting the arena. A broken pattern will result in no time.

PREMIUM CODE 5



POULTRY

Superintendents: Theresa Vernon & Justin Sand

Show Date: July 16, 2026 @ 9 A.M.



DIVISION 8

EXHIBITOR ELIGIBILITY: See General Rules

SHOW ATTIRE: See General Rules

OWNER OF POULTRY: See General Rules

DATE OF OWNERSHIP: All stock must be owned by the exhibitor by June 15, except broilers which will be delivered during June.

BUILDING HOSTS: Exhibitors will be asked and are expected to sign up for Building Host times. We have had animals disappear and cannot have security 24-7 so please take this duty seriously and watch when groups or suspicious persons are viewing the exhibits.

ANIMAL ELIGIBILITY: See General Rules

HEALTH: In order to comply with the Nebraska Poultry Disease Act, poultry exhibited may be tested as part of the Bureau of Animal Industry's monitoring for the presence of pullorum and typhoid in Nebraska. No stock can be removed from the show before the close of the fair except if it shows signs of disease, in which case it will be promptly removed from the poultry department. The superintendent has full authority in the determination of sick birds.

Sick birds that need care will be the responsibility of exhibitors, if unable to contact or refusal to treat, a veterinarian will be contacted to use his discretion in treatment of the animal, with the exhibitor responsible for any costs incurred. Ag Society or any fair volunteers are not responsible for any loss or damages.

PRE-ENTRY OF ANIMALS: See General Rules

ONLINE ENTRY: All entries must be pre-entered into the online fair entry program - <https://salineco.fairwire.com> by the stated deadline.

ENTRY LIMIT: Entries are limited to 20 entries per exhibitor. Limit of 4 entries per class, or three per breed in a class, except only one broiler pen and/or broiler bird. Classes may be combined if less than 3 entries in individual classes. No birds may be entered in both the open and junior shows.

ENTRY CLASSIFICATION:

BREED: Entries must have the correct breed and be marked as 4-H or FFA.

You need to select the proper entry from the classes as they appear in online fair entry program, Showworks. If entered in the wrong class the judge will place as they see fit, or move if that is an option.

SEX IDENTIFICATION:

Cock is a male bird hatched prior to Jan. 1 of the current year

Hen is a female bird hatched prior to Jan. 1 of the current year

Cockerel is a male bird hatched after Jan. 1 of the current year

Pullet is a female bird hatched after Jan. 1. of the current year

ARRIVAL AND IN-PLACE TIME: Poultry may be brought to the fair on Tuesday anytime before 8:00 p.m. Birds must be in cages by 8 p.m.

CAGE TAGS

Cage tags will be available on the table in the Poultry barn for exhibitors to attach to their cages.

If you need additional cage tags, see Extension staff in the 4-H Office on the fairgrounds.

ENTRY CHECK NOTEBOOK: Exhibitors are to check the notebook in the Poultry barn for their entries. This is the office entry checklist which will be used to make the show program. Please make sure you line out or write delete by any entries not coming to the fair. If you bring poultry not on the original entry list, please write the rabbit on your entry list (breed, sex, age). Failure to make corrections or additions will result in your entries not being in the correct classes on the show program or not listed on the show program.

PENS, TACK AND BEDDING: See General Rules

BEDDING: Woodchips will be provided as bedding for all poultry.

TACK: Tools for cleaning pens, feeding and watering are not provided.

FEEDING AND WATERING: Feeding and watering will be the responsibility of the exhibitor of the animal. The building hosts will be allowed to water any animal during the day that they feel needs it.

TEAR DOWN ON RELEASE DAY: Exhibitors are expected to help tear down coops at the end of the fair and clean up bedding and manure left by their animals.

SUBSTITUTE SHOWMAN: See General Rules

SHOWMANSHIP

DIVISIONS: MUST PRE-ENTER

Senior - (age 12 & older as of Jan. 1 of the current year)

Junior - (age eleven to eleven as of Jan 1 of the current year)

4-H Clover Kids - enrolled 4-H Clover Kids ages 5 to 7 as of Jan. 1 who have their own poultry project and non-enrolled youth borrowing poultry for showmanship only.

The Overall Showmanship Division will also include the winners of the Senior and Junior divisions. 4-H Clover Kid showmanship will follow.

SHOWMANSHIP TIME

The showmanship competition will be held at the beginning of the show. Senior showmanship will be first followed by Juniors, and Overall. 4-H Clover Kid showmanship will follow overall showmanship.

SHOW ORDER: Showmanship, Broilers, Standard Birds, Bantam Birds, Waterfowl, and Other Fowl. Open Class to follow.

NOTE CARDS: Are allowed but must not become dependent on them.

BASIS FOR JUDGING: Showmanship is based on knowledge of the exhibitor along with the birds grooming, training, appearance and behavior. The exhibitor must vocally explain the steps in his/her routine and the merits (pro and con) of the bird. Primarily showmanship is the skill of the exhibitor in presenting and explaining the bird before the judge: the excellence of the bird is not considered in scoring. The judge may or may not ask questions of the exhibitor at the close of the routine.

PRE-ENTRY: Is required but 4-H and FFA members may enter the day of the show and be rated on showmanship in their respective age division.

TIME LIMIT: Youth are given 5 minutes max to give their presentation, followed by questions from the judge.

RESOURCES: Call the Extension Office to Showmanship help guidelines and publications.

LIVE SHOW: All exhibitors must be present to show exhibits to the judge. Any exhibitor not present will not have exhibit judged, unless substitute arrangements have been cleared with the superintendent.

START TIME: The live show will start immediately after showmanship is completed.

CLASSES:

STATIC EXHIBITS

Please check your static poultry exhibits in at the poultry barn.

1. Poster – poster about poultry industry, parts, breed(s), etc. original work please. Poster should be educational in nature, not to exceed 14” x 22” posterboard.

2. Other Exhibit – may be feeder, nests, travel cage, etc. (include plans or info to support your size or materials used).

EGGS

Egg exhibits should be labeled with exhibitor's name and town and left in the poultry barn. Find your entry tag on the table and attach it to your eggs and leave your egg entries in the poultry barn.

3G. Green Eggs - one dozen eggs

3B. Brown Eggs - one dozen eggs

3W. White Eggs - one dozen eggs

BROILER PROJECT

Orders for broilers must be made with the County Extension Office by the deadline stated in the 4-H newsletter/email/Facebook. 15 chicks per member is suggested, price available when placing order.

5. Broiler Pen - Each broiler entry will consist of three birds, 12-21 lbs. combined weight. Broiler entries are required to have record sheet- figured on total group ordered. Failure to have record sheet will result in lowering one ribbon placing. Limit one pen per exhibitor.

6. Broiler- a single bird entry (different than Broiler Pen birds). Limit one entry per exhibitor.

7. Production Trio (Hens & Cock) - 1 cock and 2 hens - Limit one pen per exhibitor (counts as one entry of your 20 entry limit).

8. Production Trio (Pullets & Cockerel) - 1 cockerel and 2 pullets - Limit one pen per exhibitor (counts as one entry of your 20 entry limit).

Standard and Bantam birds will be shown by Class and breed and divided by Cock, Hen, Cockerel, Pullet. **You need to select the proper class/entry from the classes as they appear in Showworks online fair entry website. It is important that you note the breed you have when purchasing them so you may enter correctly.**

If you need help finding which classes your poultry entries go in, please call the Extension Office and we can check our American Standards of Perfection book. You will need to know the breed name, age, and sex of bird.

Breeds categories by American Standards of Perfection.

Classes and Breeds in **Standard** size may include these common breeds but not limited to:

American - Jersey Giants, New Hampshire Red, Rhode Island Reds, Rocks, Wyandottes.

Asiatic - Brahmas, Cochins, Langshans

Continental - Hamburgs, Houdans, Polish

English - Cornish, Dorkings, Orpingtons, Sussex

Mediterranean- Anconas, Buttercups, Leghorns, Minoraca

Other - Ameraucanas, Araucanas, Frizzles, Game, Naked Necks, Modern English, Old English, Sumatra

Classes in **Bantam** size include these common breeds but not limited to:

Single Comb-Clean Legged - Plymouth Rock, Leghorn, Japanese, Rhode Island Red, Orpingtons, New Hampshire

Rose Comb-Clean Legged - Rosecomb, Wyandotte, Sebright, Belgian Bearded D'Anver

Other Comb-Clean Legged - Ameraucana, Polish, Cornish, Houdan, La Fleche, Sumatra

Feather Legged - Silkie, Cochin, Brahma, Belgian Bearded D'Uccle, Langshan

Classes in **Game** include these common breeds but not limited to: American Game Bantam, Modern, Old English

Classes in **Waterfowl** may include these common breeds but not limited to:

Standard Size Duck - Cayuga, Khaki, Pekin, Rouen, Muscovy

Bantam Duck - Call, East Indie, Mallard

Geese - African, Embden, Toulouse

Other Fowl - Guinea Fowl, Pigeons, Quail, Turkeys

RIBBON POLICY: See General Rules If only one entry in a class it is eligible for a Best of Show Rosette and Champion if awarded by the judge.

An award will not be awarded in classes where the single entry receives a Blue ribbon. The entry must receive a purple for an award to be given.

PREMIUM CODE 11



RABBIT

Superintendents: Dusten Bruss & Nicole Hoesche

Show Date: July 17, 2026



DIVISION 9

EXHIBITOR ELIGIBILITY: See General Rules

SHOW ATTIRE: See General Rules

BUILDING HOSTS: Exhibitors will be asked and are expected to sign up for Building Host times. We have had animals disappear and cannot have security 24-7 so please take this duty seriously and watch when groups or suspicious persons are viewing the exhibits.

OWNER OF RABBITS: See General Rules

DATE OF OWNERSHIP: All stock must be owned by the exhibitor by June 15.

ANIMAL ELIGIBILITY: See General Rules

HEALTH: Sick animals that need care will be the responsibility of exhibitors, if unable to contact or refusal to treat, a veterinarian will be contacted to use his discretion in treatment of the animal, with the exhibitor responsible for any costs incurred. Ag Society or any fair volunteers are not responsible for any loss or damages.

PRE-ENTRY OF ANIMALS: See General Rules

ONLINE ENTRY: All entries must be pre-entered into the online fair entry program - <https://salineco.fairwire.com> by the stated deadline.

ENTRY LIMIT: Entries are limited to 10 entries per exhibitor. No rabbit may show in both open and junior divisions.

IDENTIFICATION OF RABBITS:

TATTOO: For 4-H the rabbit may be tattooed in either ear with a number or name and be on record in the Extension Office by identification deadline.

ARRIVAL AND IN PLACE TIME OF RABBITS: Rabbits may be brought to the fair on Wednesday before 8:00 p.m. Rabbits must be in their cages by 8 p.m. on Wednesday.

CAGE TAGS

Cage tags will be available on the table in the Rabbit barn for exhibitors to attach to their cages.

If you need additional cage tags, see Extension staff in the 4-H Office on the fairgrounds.

ENTRY CHECK NOTEBOOK: Exhibitors are to check the notebook in the Rabbit barn for their entries. This is the office entry checklist which will be used to make the show program. Please make sure you line out or write delete by any entries not coming to the fair. If you bring rabbits not on the original entry list, please write the rabbit on your entry list (breed, sex, age). Failure to make corrections or additions will result in your entries not being in the correct classes on the show program or not listed on the show program.

PENS, TACK & BEDDING: See General Rules

BEDDING: Bedding is not needed in the wire cages.

ICE/COLD PACKS FOR COOLING: You may want to prepare cold packs from plastic bottles in extreme heat to keep rabbits cool.

TACK: Tools for cleaning cages, and watering are not provided.

FEEDING AND WATERING: Feeding and watering will be the responsibility of the exhibitor of the animal. The building hosts will be allowed to water any animal during the day that they feel needs it. Feed will not be provided.

TEAR DOWN ON RELEASE DAY: Exhibitors are expected to help tear down cages at the end of the fair and clean up any manure left by their animals. Cages are to be free of bedding and manure for final inspection on Monday. **All entries are to remain on exhibition until the stated release time(s) in this fairbook. Exhibits leaving early will forfeit premium and be subject to further penalties at the discretion of the Ag. Society.**

SUBSTITUTE SHOWMAN: See General Rules

SHOWMANSHIP

DIVISIONS: MUST PRE-ENTER

Senior - (age 12 & older as of Jan. 1 of the current year)

Junior - (age 8 to 11 as of Jan 1 of the current year)

4-H Clover Kids - enrolled 4-H Clover Kids ages 5 to 7 as of Jan. 1 who have their own rabbit project and non-enrolled youth borrowing a rabbit for showmanship only.

The Overall Showmanship Division will also include the winners of the Senior and Junior divisions. 4-H Clover Kid showmanship will follow.

SHOWMANSHIP TIME

The showmanship competition will be held at the beginning of the show. Senior showmanship will be first followed by Juniors, and Overall. 4-H Clover Kid showmanship will follow overall showmanship.

SHOW ORDER: Showmanship, Breeding Classes, Commercial Classes, followed by Meat Classes.

NOTE CARDS: Note cards are allowed but must be dependent on them.

BASIS FOR JUDGING: Showmanship is based on grooming and training of the rabbit and the appearance, behavior and knowledge of the exhibitor. The exhibitor must vocally explain the steps in his/her routine and the merits of the rabbit. Primarily showmanship is the skill of the exhibitor in presenting and explaining the rabbit before the judge: the excellence of the rabbit is not considered in scoring. The judge may or may not ask questions of the exhibitor at the close of the routine.

NEW OR FIRST TIME SHOWMAN: Further information on the rabbit showmanship presentation is available at the Extension office.

ELIGIBLE ANIMALS: Exhibitors must show their own rabbits. A rabbit can only be shown once.

TIME LIMIT: Youth are given 5 minutes max to give their presentation, followed by questions from the judge.

LIVE SHOW

All exhibitors must be present to show exhibits to the judge. Any exhibitor not present will not have exhibit judged, unless substitute arrangements have been cleared with the superintendent.

Breeds will be shown alphabetically in this order Sr. Buck, Sr. Doe, Jr. Buck, Jr. Doe., selecting the best of each breed, the best of each breed will compete for Champion honors.

It is important that you note the breed you have when purchasing them so you may enter correctly.

CLASSES

STATIC EXHIBITS

1. Poster – poster about rabbit industry, parts, breed(s), etc. original work please. Poster should be educational in nature, not to exceed 14" x 22" poster board.

2. Other Exhibit – may be nesting box, travel cage, hutch, etc. (include plans or info to support your size or materials used). (premium doubled)

FANCY BREED RABBITS

Fancy rabbits are raised primarily for show and are judged by body type, size, and markings that are in accordance with breed standards.

Fancy Rabbits (purebred only) will be shown by breed and divided by:

Sr. Buck and Sr. Doe, over 6 months of age

Jr. Buck and Jr. Doe, under 6 months of age

You need to select the proper class number entry from the classes as they appear in the online Showworks fair entry website.

Fancy Breeds include: Belgian Hare, Blue Holicer, Britannia Petite, Czech Frosty, Dutch, English Angora, French Angora, Dwarf Hotot, English Spot, Florida White, Fuzzy Lop, Harlequin, Havana, Himalayan, Holland Lop, Jersey Woolie, Lilac, Lion Head, Mini Lop, Mini Rex, Mini Satin, Netherland Dwarf, Polish, Rex, Rhinelander, Sable, Satin Angora, Silver, Silver Marten, Standard Chinchilla, Tan, and Thrianta.

COMMERCIAL BREEDS

Commercial rabbits are those breeds known for meat and fur production. Commercial rabbits will be shown by:

Senior Buck and Doe, over 8 months

Intermediate Buck and Doe, 6-8 months

Junior Buck and Doe, under 6 months

You need to select the proper class number entry from the classes as they appear in the Showworks fair entry website.

Commercial Breeds include: American Beveren, American, California, American Chinchilla, Blanc De Hotot, Blue Vienna, Champagne D'Argent, Checkered Giant, Cinnamon, Creme D'Argent, Flemish Giant, English Lop, French Lop, Giant Chinchilla, Giant Angora, New Zealand, Palomino, Satin, and Silver Fox.

Crossbred and Breeds not recognized can be entered and will show as mixed ages and sexes. (May be Best of Show but not eligible for Grand Champion.)

PET RABBITS: Any rabbit that is your pet which does not meet breed standards and criteria. (May be Best of Show but not eligible for Grand Champion.)

MEAT CLASSES

Fryer (3 ½ to 5 ½ pounds)

Roaster (over 5 ½ pounds)

Pen of 3 Market – 3 rabbits with a combined weight of 10-16 lbs. Uniformity a plus, but not a disqualification. (May be rabbits from fryer and roaster classes, must all be entered by the same exhibitor.)

RIBBON POLICY: See General Rules If only one entry in a class it is eligible for a Best of Show Rosette and Champion if awarded by the judge.

An award will not be awarded in classes where the single entry receives a Blue ribbon. The entry must receive a purple for an award to be given.

PREMIUM CODE 11



SHEEP

Superintendents: Emilye Yowell
Show Date: July 16, 2026 @ 8 A.M.



DIVISION 10

OWNERSHIP OF SHEEP: See General Rules.

DATE OF OWNERSHIP: All stock must be owned by the exhibitor by June 15.

SUBSTITUTE SHOWMEN: See General Rules.

ANIMAL ELIGIBILITY: See General Rules. **BIRTH DATE:** Must conform to the set ages for the respective class that the animal is being shown in. Ages are computed from the day of the show.

HEALTH: See General Rules. A visual inspection of all goats will be made during check-in/weigh-in on Wednesday night. Lambs that are found to have sore mouth, ringworm, fungus, or other health-related concerns will be excused and must be removed from the grounds. Final decisions will be the responsibility of the superintendent and Saline County Extension 4-H staff. A veterinarian may be called to confirm such findings.

IDENTIFICATION: USDA OFFICIAL SCRAPIE IDENTIFICATION - All market wethers and does and breeding does must be individually identified with USDA OFFICIAL SCRAPIE IDENTIFICATION. The Scrapie tag must be present in the animals' ear at check-in.

REGISTERED SHEEP: A Scrapie tag, and flock tag or tattoo matching the registration paper and I.D. card.
ID FORMS : Must be turned into the Extension office by June 15.

IDENTIFICATION LIMIT:
A limit of 20 market lambs may be identified per exhibitor.

ANIMAL AGES: Ages of sheep will be computed from Jan. 1 unless otherwise noted.

ENTRY LIMIT: Entries are limited to a total of 5 sheep per exhibitor.

PRE-ENTRY OF ANIMALS: See General Rules

ONLINE ENTRY: All entries must be pre-entered into the online fair entry program - <https://salineco.fairwire.com> by the stated deadline.

CHECK-IN: Will is Wednesday from 4 pm to 4:30 pm. All sheep will have their identification checked during

Registration papers will be checked at this time. **The registration papers MUST show THE EXHIBITOR'S NAME OR A CO-OWNER WHO IS**

AN IMMEDIATE MEMBER of the exhibitor's FAMILY AND IS LISTED ON THE COUNTY FAIR ID FORM.

FAMILY FARM OR RANCH NAMES WILL NOT BE ACCEPTED.

WEIGH-IN

Weigh-in will be conducted at the same time as I.D. check. Only market lambs will be weighed. All sheep entries **MUST** be slick shorn within 14 days of the beginning of the fair.

TEETH: All ewe lambs must have all temporary teeth present. Yearling ewes can have yearling teeth but cannot have two-year-old teeth. All breeding ewes may be subject to mouthing to verify age. Breeding ewes found to be in violation will be disqualified. The superintendent reserves the right to mouth any lamb.

PENS, TACK, BEDDING: See General Rules.

PENS AND TACK

Pens will be assigned by club. The pens allow for 3 lambs per pen. If you have animals on different feed plans, you are responsible to bringing your own pen dividers.

Do not take pens assigned to others.

Tack should not be put in pen assigned for animals.

If space allows, tack pens will be assigned and most likely will be shared with another exhibitor or club.

BEDDING

Exhibitors are responsible to providing their own bedding. Woodchips are recommended.

FITTING STANDS

Fitting stands are to be set up on show day ONLY. Fitting stands must be removed from the tack area and aisles before and after show day. **THIS IS A BLOW & GO SHOW.**

GROOMING: Sheep (showmanship, market and breeding) will be shown Blow & Go. Animals may be clipped, blown, brushed or combed to enhance their appearance. All animals will be shown free of any adhesive, glue, paint, or powder products. Any compounds that have adhesive qualities that when applied cannot be combed or brushed through or alter the color of the animal are forbidden. Alcohol, water, oil, foam or any water or alcohol-based products with no adhesives or glue qualities, or artificial colorings are permitted. Any animal found to have prohibited products applied (adhesive, glue, paint, or powder products) will be disqualified from competition. Any premiums (physical or monetary) will be forfeited, and no refunds will be made. **The use of showing and/or handling practices that may be considered objectionable or abusive, such as striking or slapping lambs and exhibiting the lamb with its front feet off the ground, are not acceptable. The use of such practices may result in the lowering of a ribbon placing. (Lifting the lamb in a fluid motion to set the front legs prior to quickly setting the feet back on the ground is acceptable.)**

NO HALTERS ARE ALLOWED IN SHOWMANSHIP CLASSES.

SUBSTITUTE SHOWMAN: See General Rules.

SHOWMANSHIP DIVISIONS: MUST PRE-ENTER Senior - (age 12 & older as of Jan. 1 of the current year)

Junior - (age eighth to eleven as of Jan 1 of the current year)

4-H Clover Kids - enrolled 4-H Clover Kids ages 5 to 7 as of Jan. 1 who have their own sheep project and non-enrolled youth borrowing a sheep for showmanship only.

The Overall Showmanship Division will also include the winners of the Senior and Junior divisions

SHOWMANSHIP TIME

The showmanship competition will be held after the breeding classes. Senior showmanship will be first followed by Juniors, and Overall. 4-H Clover Kid showmanship will follow overall showmanship.

LIVE SHOW: The live show will start immediately following showmanship.

SHOW ORDER: Market, Breeding, Bottle Lamb, followed by Showmanship.

Ram and Ewe classes will be grouped by breed.

ANIMALS IN SAME WEIGHT CLASS: If a single exhibitor has two animals in the same weight class, they can declare to show one in the next higher weight class. Exhibitors or parents should report this change to the show clerk before showmanship classes are completed, the morning of the show. If moving an animal results in an exhibitor now having two entries in the higher class the exhibitor cannot move one from this class.

MARKET CLASSES:

LAMBS BORN ON OR AFTER JAN. 1 OF THE CURRENT YEAR.

1. Market Lambs (to be shown by weight classes, determined at fair.)

HAIR BREEDS: Hair Breeds will enter and be shown in their respective age classes within Purbred or Commercial.

BREEDING CLASSES:

RAMS

2. Purebred Junior Ram Lamb (Born after Jan, 1 of the current year)

3. Commercial Junior Ram Lamb (Born after Jan, 1 of the current year)

3A. Hair Breed Junior Ram Lamb (Born after Jan. 1 of the current year)

4. Purebred Senior Ram Lamb (Born Sept. 1-Dec. 31 of the preceding year)

5. Commercial Senior Ram Lamb (Born Sept. 1-Dec. 31 of the preceding year)

5A. Hair Breeds Senior Ram Lamb (Born Sept. 1-Dec. 31 of the preceding year)

EWES

6. Purebred Junior Ewe Lamb (Born after Jan. 1 of the current year)

7. Commercial Junior Ewe Lamb (Born after Jan. 1 of the current year)

7A. Hair Breed Junior Ewe Lamb (Born after Jan. 1 of the current year)

8. Purebred Senior Ewe Lamb (Born Sept. 1-Dec.31, 2025)

9. Commercial Senior Ewe Lamb (Born Sept. 1- Dec.31, 2025)

9A. Hair Breed Senior Ewe Lamb (Born Sept.- 1 Dec.31, 2025)

10. Purebred Yearling Ewe (Born Sept. 1, 2024-Aug. 31, 2025)

11. Commercial Yearling Ewe (Born Sept. 1, 2024-Aug. 31, 2025)

11A. Hair Breed Yearling Ewe (Born Sept. 1, 2024-Aug. 31, 2025)

BOTTLE LAMB

12. Bottle Lamb should not have been on mother for no more than 7 days, and was artificially reared after removal from mother.

RIBBON POLICY: See General Rules

An award will not be awarded in classes where the single entry receives a Blue ribbon. The entry must receive a purple for an award to be given.

PREMIUM CODE 2

SWINE

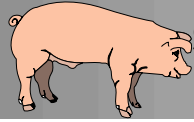

Superintendents: Todd Cecrle & Lynn Steuer

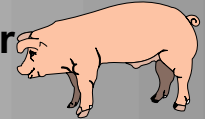

Show Date: July 17, 2026 @ 8 A.M.

DIVISION 11

LOTTERY PIG: Lottery Pigs are limited to one gilt and/or one barrow per exhibitor. They must have been purchased through the Lottery Pig program. These pigs will be tagged and/or notched at delivery day in April. Judging will consider both the Performance of the pig (rate of gain), the quality of the animal (live score), and showmanship (3 point score system). The highest scores determine the Champion Overall Lottery Gilt and Lottery Barrow. If the case of a tie, the tie-breaker is the higher rate of gain. Lottery Pigs will be from the same producer to minimize the genetic difference. Drawing for Lottery pig selection will be held on delivery day. Lottery pigs cannot change exhibitors after selection.

Points are assigned for ribbon placing in Showmanship, Rate of Gain, and Live show to determine the Lottery Champions.

Must have a minimum of 3 exhibitors using different feed plans to hold this project. The variety of feeding plans adds to the learning component of this project.

Lottery Pig exhibitors will compete in Showmanship TWICE (once in the Lottery Pig division, as it is part of the scoring and again in their own age division of Swine Showmanship).

EXHIBITOR ELIGIBILITY: See General Rules Exhibitors must have a Youth for the Quality Care of Animals (YQCA) certificate and Premise ID number to exhibit at the Saline County Fair.

SHOW ATTIRE: See General Rules

RIBBON POLICY: See General Rules

OWNER OF SWINE: See General Rules

DATE OF OWNERSHIP: All stock must be owned by the exhibitor by June 15.

ANIMAL ELIGIBILITY: See General Rules

NON-TERMINAL SHOW: This is a non-terminal show. Biosecurity continues to be a concern among livestock producers. It is recommended that hogs go to slaughter. The owner assumes all responsibility if he/she decides to take the animals home at the conclusion of the fair.

MARKET: We cannot guarantee a market for your swine, so please make your processing appointments early. Exhibitors are encouraged to consider making a slaughter appointment at the processor of their choosing early in the project year or ask relatives or acquaintances to purchase ½ or a whole hog.

If a market is available, hogs must be signed up for market at check-in time and will be sold to the highest bidder.

Exhibitors are highly encouraged to weigh swine prior to entry to avoid light or heavy weight entries and subsequent pricing. Price penalties for an overweight or underweight carcass is beyond our control and the 4-H'er needs to consider these deductions in their decisions to market the animal to weights outside the guidelines. Show management reserves the right to pass on discounted prices to under and overweight hogs at the marketplace.

SLAUGHTER NOTICE: See MARKET note on this page. If a market is secured Exhibitor must determine and identify which animals are going home or to slaughter through the 4-H office on the fairgrounds by end of swine show on Friday. All hogs need to be listed on either the keep or sell list. NO late changes.

SWINE HEALTH: Swine to be exhibited shall originate directly from a herd not under quarantine. All swine in violation of this requirement will be immediately removed from the grounds by the owner. Health certificates are NOT required. This is a MARKET SWINE show so all hogs are to be drugfree. Medicating an animal must be cleared with the superintendent(s) or may be grounds for immediate dismissal from the fair.

MARKET WEIGHTS: Only hogs between 200 and 310 pounds live weight are eligible for Grand and Reserve Champion in the market hog classes.

Hogs lighter or heavier than these limits may show and receive premiums but will not be eligible to be named a champion or reserve champion. The Lottery Pigs are the only ones exempt from this rule. Rate of gain is being measured and production traits should be expressed without penalty in the show.

PRE-ENTRY OF ANIMALS: See General Rules

ONLINE ENTRY: All entries must be pre-entered into the online fair entry program - <https://salineco.fairwire.com> by the stated deadline.

ENTRY LIMIT: A maximum of 6 head total per exhibitor (combination of Lottery, Market & Breeding).

IDENTIFICATION OF SWINE: Fresh tags are not allowed unless the tag is a replacement authorized by the Extension Office.

The registration papers MUST show THE EXHIBITOR'S NAME OR A CO-OWNER WHO IS AN IMMEDIATE MEMBER OF THE EXHIBITOR'S FAMILY AND IS LISTED ON THE COUNTY FAIR ID FORM. FAMILY FARM OR RANCH NAMES WILL NOT BE ACCEPTED.

REGISTERED BREEDING GILTS: Must have registration papers presented at check-in time with ear notches matching ID form. To be eligible to show in a registered class, a breeding animal must be tagged with an official 840 USDA EID tag, owned by the exhibitor or co-owner listed on the registration papers (no papers in farm names or ranch names), have an official breed registration number.

Breeding gilts must be born on or after December 1, 2025.

Minimum entries for Breed Classes - Any breed without at least 3 breeding gilts exhibiting in their breed will show in the All Other Breed (AOB) Division.

DUAL IDENTIFICATION

Exhibitors can dual-identify gilts as breeding and market but you must decide at the time of online fair entry deadline. **YOU WILL NOT BE ALLOWED TO SWITCH FROM BREEDING TO MARKET OR MARKET TO BREEDING AT FAIR CHECK-IN TIME.**

LOTTERY GILTS WILL NOT BE ALLOWED TO EXHIBIT IN BREEDING GILT CLASSES. LOTTERY CLASSES ARE MARKET CLASSES ONLY.

IDENTIFICATION LIMIT: A limit of 40 pigs total may be identified per exhibitor.

EID TAGS: All hogs to be exhibited must have an office EID tag. Families will be responsible for tagging hogs to limit disease spread.

NOTCHES: If animals have notches you are encouraged to record these according to the Universal Notching System as a backup identification on the identification form. Notches do not serve as the official form of swine identification.

CHECK-IN OF SWINE Check-in will be on Wednesday evening beginning at 5:30p.m.

I.D. CHECK AND WEIGH IN – Hogs will have EID tags checked, weighed, and processed as they are unloaded between 5:30 - 7:00 p.m. Wednesday, all hogs need to be in place by 7:00 p.m. **If you bring your hogs on Wednesday before 5:30 p.m., it is the family's responsibility to bring them to the scale area for tag check and weigh in. DO NOT send pigs through the scale without an exhibitor or family member physically present with the pigs. It is not the responsibility of the Superintendents to bring your pigs to the scale. The superintendents will NOT come find you or come to your pens.**

NO RE-WEIGHS: There are no re-weighs. For weight limits refer to WEIGHTS above.

PENS, TACK AND BEDDING: See General Rules

PENS ARE ASSIGNED FOR 3 PIGS PER PEN. You are responsible for bringing your OWN pen divider should you need to separate pigs in your assigned pen(s). Individual pens cannot be guaranteed for pigs with different feeding plans. Please use wash racks or other means to feed hogs individually if desired.

CLEANING: Swine pens may be cleaned during or immediately after loading out has started on Sunday. Pens are to be free of bedding and manure for final inspection on Monday.

PEN PINS AND PANELS: DO NOT remove pins or panels to make pens larger.

Hogs must remain until the fair release time, failure to remain will result in premiums being withheld from exhibitors.

BEDDING: Woodchips are to be used. No straw.

USE OF TUBE WATERERS IN SWINE BARN

Tube waterers are highly discouraged as this water can become very hot when allowed to sit in the tube which may lead to the pig(s) not drinking the needed amount of daily water. These types of waterers may drip causing wet bedding which may draw flies and other insects into the barn. Exhibitors are encouraged to keep bedding dry and utilize wash racks for feeding or watering with less wet bedding drawing flies in the barn.

WASH RACKS: Wash racks are limited, exhibitors are asked to kindly limit usage to thirty (30) minutes, allowing all exhibitors time to wash and cool their pigs

SHOWMANSHIP DIVISIONS: MUST PRE-ENTER

Senior - (age 14 & older as of Jan. 1 of the current year)

Intermediate - (age 11 to 13 as of Jan. 1 of the current year)

Junior - (age right to eleven as of Jan 1 of the current year)

4-H Clover Kids - enrolled 4-H Clover Kids ages 5 to 7 as of Jan. 1 who have their own swine project and non-enrolled youth borrowing a swine for showmanship only.

The Overall Showmanship Division will also include the winners of the Senior, Intermediate, and Junior division.

SHOWMANSHIP TIME

The showmanship competition will be held at the beginning of the show. Senior showmanship will be first followed by Intermediates, Juniors, and Overall. 4-H Clover Kid showmanship will follow overall showmanship.

SHOW ORDER: Showmanship, Breeding Gilts, Lottery Gilts, Market Gilts, Lottery Barrows, Market Barrows, followed by Pen of 4 (breeding and market). Open Class Swine to follow.

THIS IS A BLOW & GO SHOW.

GROOMING:

Swine (showmanship and market) will be shown Blow & Go. Animals may be clipped, blown, brushed or combed to enhance their appearance. All animals will be shown free of any adhesive, glue, paint, or powder products. Any compounds that have adhesive qualities that when applied cannot be combed or brushed through or alter the color of the animal are forbidden. Alcohol, water, oil, foam or any water or alcohol-based products with no adhesives or glue qualities, or artificial colorings are permitted. Any animal found to have prohibited products applied (adhesive, glue, paint, or powder products) will be disqualified from competition. Any premiums (physical or monetary) will be forfeited, and no refunds will be made.

SUBSTITUTE SHOWMAN: See General Rules

LIVE SHOW DIVISIONS: The live show will start after the showmanship competition is completed.

DIVISIONS: Market Gilts and Barrows will be divided into three weight divisions each (Light-weight, Middle-weight and Heavy-weight). Class weight breaks are determined at the discretion of the Superintendents and Extension staff. Commercial Gilts will be divided into three weight divisions each (Light-weight, Middle-weight and Heavy-weight). Class weight breaks are determined at the discretion of the Superintendents and Extension staff. Lottery pigs will be separate divisions (gilts and barrows) and live division winners are eligible for live championships of the gilts and barrow divisions.

Breeding gilt division will be divided into Purebred and Crossbred.

NO GILT CAN BE EXHIBITED IN BOTH A MARKET CLASS AND A BREEDING CLASS.

CLASSES: All market hogs will be shown by weight classes determined by the weight at the Wednesday weigh-in.

Lottery Pigs will be their own class based on sex/weight. Breeding Gilts will be shown as follows: **Purebreds** by breed (must have 3 entries per breed or will show as AOB.

Crossbred breeding gilts will be shown by weight classes determined by weight at the Wednesday weigh-in.

LOTTERY PIGS

1. Lottery Gilts

2. Lottery Barrows

MARKET PIGS

3. Market Gilts

4. Market Barrows

BREEDING GILTS

5. Purebred Breeding Gilts

6. Crossbred Breeding Gilts

ANIMALS IN SAME WEIGHT CLASS: If a single exhibitor has two animals in the same weight class, they can declare to show one in the next higher weight class. Exhibitors or parents should report this change to the show clerk before showmanship classes are completed, the morning of the show. If moving an animal results in an exhibitor now having two entries in the higher class the exhibitor cannot move one from this class.

Purebred breeding gilts will be shown by age. Crossbred breeding gilts will be shown by weight.

PREMIUM CODE 2

CLUB PEN OF 4 MARKET HOG ENTRIES: Any club or chapter is eligible to compete, a minimum of 3 owners per entry. Pre-entry is REQUIRED AND MUST BE MADE AT THE ANNOUNCERS STAND PRIOR TO THE BEGINNING OF THE SWINE SHOW. Entries are limited to 2 pens per club or chapter. (No premiums- trophies only)

CLUB PEN OF 4 BREEDING GILT ENTRIES: Any club or chapter is eligible to compete, a minimum of 3 owners per entry. Pre-entry is REQUIRED AND MUST BE MADE AT THE ANNOUNCERS STAND PRIOR TO THE BEGINNING OF THE SWINE SHOW. Entries are limited to 2 pens per club or chapter. (No premiums- trophies only)

An award will not be awarded in classes where the single entry receives a Blue ribbon. The entry must receive a purple for an award to be given.



4-H CLOVER KIDS STATIC EXHIBITS

Superintendent: Kristi Keller



GENERAL INFORMATION

4-H Clover Kids is a non-competitive 4-H program for children ages 5 to 7 (on January 1 of the current year) who are enrolled in Saline County 4-H as of June 14. Clover Kids is designed to help youth begin exploring and learning about 4-H. We offer several ways for the youth to be involved at the county fair with static and animal showmanship as outlined below in the Clover Kid Sections of the fairbook.

ENTRY LIMIT

Each Clover Kid participant may enter one entry in each class under the project area. Clover Kids may enter no more than 10 static exhibits. Premiums paid is \$1 per entry up to 10 entries.

ENTRY PROCESS

Entries are made online in fair entry system by June 15. See 4-H newsletter for more information.

STATIC EXHIBITS

All static exhibits entered by Clover Kids will receive participation (rainbow) ribbons. These entries are identified in the 4-H entries in the exhibit hall by their green entry tags.

PREMIUMS

A \$1.00 premium (with a \$10 maximum premium). A check will be mailed to the exhibitor once the 4-H Staff and Saline County Ag. Society have time to issue the checks.

No Clover Kids exhibits are eligible for state fair. A (+) indicates these classes are county only exhibits.

A. Food and Nutrition - i.e., baked cookies/bars, no bake cookie/bars

1. **+Non oatmeal bar/cookie**
2. **+Oatmeal bar/cookie**
3. **+Decorated cupcakes or cookies**
4. **+Trail Mix**
5. **+Food Gift** - prepare a food item that you would give to someone as a gift and package it creatively. Entry must consist of a baked food item.
6. **+ Dried Fruits, Vegetables or Fruit Leather (display in Ziplock bag)**
7. **+Other Food and Nutrition Exhibit**

B. Expressive Arts - i.e., paper designs, painted, clay, photography, creative writing, etc.

1. **+Painting or drawing** - of any subject using any medium
2. **+Ceramic Mug or other ceramic item** - decorated, painted, etc.
3. **+Photo Story Display** - an entry will consist of a series of three 4"x6" photos taken by member which tell a story and should have a photographic introduction, a body, and a conclusion, all done with photos.

In classes 4+ to 7+ - photos should be mounted on white or black posterboard with a 1" border around all sides. Both 5"x7" or 8"x10" are acceptable.

4. **+Photo of an Animal**
5. **+Photo of a Person**
6. **+My Favorite Photo**
7. **+My Best Selfie**
8. **+Collage - any size**
9. **+Original Poem or Story Written by the Clover Kid (Not published poems or stories allowed). Display in a clear sheet protector.**
10. **+Other Expressive Arts Exhibit**
11. **+Other Expressive Arts Exhibit**

C. Safety - i.e., display/poster on fire, bicycle, swimming etc. safety

1. **+Safety Poster** - any safety topic
2. **+Home Fire Escape Plan Poster or Display** - <https://www.nfpa.org/education-and-research/home-fire-safety/escapeplanning>
3. **+Other Safety Exhibit**

D. Science and Technology - i.e., folded paper airplane, craft rocket (not able to launch), Lego, Knex, Lincoln Logs, etc.

1. **+Rocket**
2. **+Lego/Knex**
3. **+ Astronomy Exhibit - poster or display**
4. **+Other Science and Technology Project**

E. Outdoor Discovery - i.e., Pine Cone bird feeder, homemade bird bath/bird feeder, stepping stone, etc

1. **+Bird Bath**
2. **+ Bird House**
3. **+ Bird Feeder**
4. **+Stepping Stone**
5. **+ Wildlife Collage**
7. **+ Geology Exhibit** - poster or display (collection of rocks, fossils, or minerals). Please label each item in your display.
8. **+Other Outdoor Discovery Exhibit**

F. A Space for Me - i.e., storage box, no-sew pillow, decorated laundry bag, recycling box, decorated picture frame, wall hanging etc.)

- 1. +Picture Frame - Decorated**
- 2. +Decorated Storage Container**
- 3. + No Sew Pillow or Blanket (Tied pillow or Blanket)**
- 4. + Home Décor Item Made by Clover Kid**
- 5. + Other A Space for Me Exhibit**
- 6. + Other A Space for Me Exhibit**

G. Textiles - i.e., knitting and crochet projects, sewing, Beyond the Needle project (embellished garment or accessory)

- 1. +Tie Dyed or Embellished T-shirt**
- 2. +Decorated accessory – shoes, bag, etc.**
- 3. +Decorated Pillowcase**
- 4. + Decorated Totebag**
- 5. + Sewn pillow, bag, etc.**
- 6. +Other Textiles Exhibit**
- 7. +Other Textile Exhibit**

H. Fashion Show - Clover Kids (limited to one entry). Must participate in the Public County Fair Fashion Show.

A brief written narrative will be required so it can be read while you model during the public fashion show. You will be emailed this information after your entry is submitted online.

- 1.+Fashion Show Entry (model decorated garment or accessory)**
- 2.+Fashion Show Entry (model sewn garment)**
- 3.+Fashion Show Entry (model purchased garment)**

I. Plants - i.e., vegetable exhibits, flower exhibits, etc.

- 1. +Flower – cut flower exhibit 5 stems**
- 2. +Vegetable – vegetable exhibit – 3 tomatoes, etc.**
- 3. +Cut Flower Arrangement in Vase (flowers from your garden/yard.)**
- 4. +Miniature Garden or Fairy Garden**
- 5. +Other Plant Exhibit**
- 6. +Other Plant Exhibit**

J. Making Cents of It, Community Service, Leadership and Personal Development

1.+State Quarter - color our state quarter located at the website: <https://go.unl.edu/nestatequarter>.

Display in clear sheet protector.

2. +Bank - make a decorated bank (see page 28 of the Making Cents of It Manual manual):

<https://go.unl.edu/makeabank>

3. +Wants & Needs Poster - make a wants/needs poster (11" x 17").

4. +Community Service Poster - poster should be 14" x 22" (horizontal or landscape). Use photos and captions to depict your community service project(s). Example: poster showing how you helped a neighbor, your grandparents, etc. Could be raking the yard, helping with household chores, etc.

5.+ Community Service Item - example: dog or cat treats made for animal shelter, dog or cat bed made for animal shelter, tied blanket for foster care or hospital, care packages, etc.

6. +Leadership Poster - use photos and captions to depict how you are a leader or how you are developing your leadership. Examples: helping a younger sibling, are you a leader in school, do you do a demonstration in your 4-H club

K. Miscellaneous - i.e., collage of careers they would like to learn about, family tree, any exhibit that does not fit other specified areas, etc.

- 1. +Other Miscellaneous Exhibit**
- 2. +Other Miscellaneous Exhibit**



4-H CLOVER KID ANIMAL EXHIBITS

Superintendent: Extension Office

GENERAL INFORMATION

Youth ages 5 to 7 as of Jan. 1 of the current year who are officially enrolled in Saline County 4-H as of June 15 of the current year are eligible to enter and exhibit size-appropriate animals if all requirements of identification and entry are completed.

ENTRY LIMIT FOR LARGE ANIMALS

4-H Clover Kids may enter a maximum of TWO animals in the 4-H Clover Kid Division from the following areas: bucket calf, goat, sheep, or swine. However, the Clover Kid can only enter ONE in EACH area. Example: the Clover Kid can enter ONE bucket calf and ONE goat or; ONE swine and ONE sheep, etc.

CLASS LIMIT FOR LARGE ANIMALS

A Clover Kid may enter ONE animal per class with a maximum of TWO total animal entries TOTAL from the following species: bucket calves, goat, sheep, or swine.

ENTRY AND CLASS LIMIT FOR SMALL ANIMALS

A 4-H Clover Kids may enter a maximum of ONE animal in the 4-H Clover Kid Division from the following areas: poultry or rabbit. Example: the Clover Kid can enter ONE rabbit and ONE poultry. Clover Kids can enter ONE dozen eggs as well which does not count toward the two entry limit. Other entries should be entered in Open Class Division.

WEIGHT OF CLOVER KID ANIMALS

For safety reasons and adhering Nebraska 4-H policy for Clover Kids, Clover Kid animals must weigh less than 350 lbs at check-in time. All Clover Kid animals will be weighed. If the animal is over 350 lbs, the youth will not be allowed to exhibit the animal. NO EXCEPTIONS. See Nebraska 4-H Handbook Section 16.1.3 Animal Exhibits for Clover Kids at <https://4h.unl.edu/policy-handbook/section-16>

ANIMAL DATE OF BIRTH

Clover Kid animals should be born after Jan. 1 of current year.

CLOVER KID LIVE ANIMAL SHOW STRUCTURE All Clover Kid LIVE animal entries will exhibit their animal at the end of each respective 4-H animal show in a "CLOVER KID" division. Please refer to the individual 4-H animal show program and sections in this fairbook.

ANIMAL GROOMING

Blow and Go rules apply to Clover Kid animal entries well where animal grooming is concerned. See Beef section for Blow and Go rules.

Clover Kids must complete and return to the Extension Office by June 14 the appropriate animal identification forms. Forms can be picked up at the Extension Office or downloaded at:

<https://extension.unl.edu/statewide/saline/4-h/saline-county-fair-resources/>

EAR TAGS AND SCRAPIE TAGS

Refer to the animal identification information for the appropriate type of tag identification your entry requires at: <https://go.unl.edu/animalidentification>

YQCA TRAINING

Clover Kids are NOT required to complete YQCA training.

SHOW ATTIRE

4-H Clover Kids are asked to wear the official 4-H show shirt. Orders must be submitted to the Extension Office by May 1 of the current year. We do not keep an inventory on hand, you must pre-order. A dark wash jean is to be worn with no rips or holes and appropriate shoes. No sandals or open-toed shoes are allowed.

ENTRY PROCEDURE

All Clover Kid animal and showmanship entries must be pre-entered into the online fair entry program – <https://salineco.fairwire.com>

FAILURE TO PRE-ENTER WILL RESULT IN THE CLOVER KID NOT BEING ABLE TO EXHIBIT THEIR ANIMAL(S) IN ENROLLED CLOVER KID CLASSES.

STALLING

Clover Kid Animals are to be stalled the ENTIRE duration of the fair and remain stalled until Sunday release time.

CHECK-IN AND WEIGH-IN

Clover Kid Animals will follow the same in-place/check-in and weigh-in schedule as the 4-H/FFA exhibitors found on the schedule in the fairbook.

RIBBONS AND PREMIUMS

All Clover Kid live animal entries will receive participation ribbons ONLY & \$1 per entry.

LIVE ANIMAL CLASSES

1. +Swine
2. +Bucket Calf
3. +Sheep (Market)
4. +Sheep (Breeding)
5. +Goat (Market)
6. +Goat (Breeding)
7. +Poultry
8. +Rabbit

STATIC ANIMAL EXHIBIT CLASS

15. +Animal Science Exhibit - poster or display on animals, care of an animal, feeding exhibit, etc. This exhibit will be checked in the Clover Kid area during static entry check-in times.

CLOVER KID SHOWMANSHIP

Enrolled 4-H Clover Kids (ages 5 to 7 as of Jan. 1) who have identified and entered animals will have the opportunity to also participate in a Showmanship class. Showmanship is different than the live class. This Showmanship class is non-competitive exhibition that gives the youth the chance to show their animal(s) and talk to the judge about them. The opportunity to experience showing an animal should be used as an introduction to the 4-H animal science program, and not forced upon the youth.

Enrolled 4-H Clover Kids (ages 5 to 7 as of Jan. 1) who DO NOT have their own identified and entered animal can borrow/use an animal **already at the fair** to participate in 4-H Clover Kid Showmanship. Bucket calves, goats, sheep or swine are not to be brought to the fairgrounds for the purposes of Clover Kid Showmanship only. Clover Kid exhibitors of cats, dogs, or small animals can bring in ONE of these species the day of the show and return home after the show.

CLOVER KID SHOWMANSHIP ENTRY LIMIT

Youth are limited to the number of species they participate in for Clover Kid Showmanship **(one per species/class) (i.e., one swine, one bucket calf, etc.)** **YOUTH MAY ENTER A MAXIMUM TWO CLOVER KID SHOWMANSHIP CLASSES.**

ANIMAL HANDLING

Training and knowledge of the animal, animal handling, and care should be considered. If you as a parent do not think your Clover Kid can exhibit the animal in a manner that is safe for the youth and other exhibitors, it is best to not bring the animal to the fair.

ENTRY PROCEDURE

If you are an enrolled Clover Kid in Saline County 4-H and are planning to participate in Clover Kid Showmanship with your own animal already at the fair, pre-entry is REQUIRED by the June 15 deadline. You will use the designated online entry website. Youth ages 5 to 7 as of Jan. 1 of the current year who will be borrowing an animal already at the fair for Clover Kid Showmanship will need to sign up at the announcer's stand prior to the beginning of each respective show.

4-H CLOVER KID BUCKET CALVES

Youth ages 5 to 7 as of Jan. 1 who have identified and entered a Bucket Calf should note the following: these calves should be raised on a bucket or bottle. Suckling from a cow should not exceed 1-2 weeks. Introducing and eventually changed over to a solid protein diet. **It is highly discouraged to pull a calf from a cow to have a bucket calf project. Bucket calves should be orphaned calves or calves for some reason cannot be adequately cared for by the cow.**

CLOVER KID SHOWMANSHIP TIMES

Clover Kids with their own entered and identified animal and Clover Kids who are borrowing an animal already at the fair will have a Clover Kids Showmanship class following the showmanship age divisions of each species during the 4-H/FFA shows.

Ex: Clover Kids with bucket calves will participate in showmanship during the beef show; Clover Kids with swine will participate in showmanship during the swine show, etc.

CLASSES

L. Small Animal - showmanship includes dog, rabbit, poultry, household pets (guinea pigs, snakes, amphibians, etc.), and cats will be offered in the 4-H Exhibition building at 5 p.m.

- | | |
|--|------------|
| 1. +Cat | 2. +Dog |
| 3. +Small Animal (hamster, guinea pig, etc.) | |
| 4. +Poultry | 5. +Rabbit |

M. Large Animal - showmanship includes bucket calves, sheep, goats, and swine (ONLY animals under the weight of 350 lbs may be entered for Clover Kid Showmanship for safety reasons.

- | | |
|-----------------|-----------|
| 6. +Bucket Calf | 7. +Goat |
| 8. +Sheep | 9. +Swine |

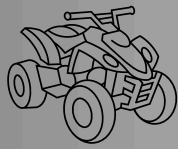

4-H ATV DRIVING CONTEST

Superintendent: Eric Stehlik

Date: July 12, 2026 @ 3 P.M.

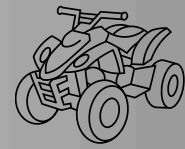

Participants are encouraged to be enrolled in the ATV 4-H Project, but not required.

PRE-REGISTRATION IS ENCOURAGED: Registration deadline is 11:59 pm on June 15. Registration is made in the official fair entry website.

LATE REGISTRATION TIME

Late registration will be on-site at the contest.

LOCATION

The ATV Driving Contest will be near the rodeo arena.

PROPER ATTIRE AND SAFETY

Participants are asked to bring a safety helmet.

Helmets will be provided if you do not have one. Participants are to wear proper riding attire (i.e. long pants, long-sleeved shirt, goggles, gloves, and boots). Improper attire will affect your score.

AGE DIVISIONS AND CLASSES

1. **Senior** - (ages 12 to 18) as of Jan. 1 of the current year.
2. **Junior** - (ages ten to eleven) as of Jan. 1 of the current year.

COMPETITION RULES

The competition will consist of:

- 1) a written safety test
- 2) a driving course test. Scores will be totaled together to determine the winners. Tie Breaker is the highest Riding score.

AWARDS AVAILABLE:

Champion Senior ATV Driver
Champion Junior ATV Driver

PREMIUM CODE 13



4-H BB GUN SHOOTING CONTEST

Superintendent: Joshua Sladky

Date: July 14, 2026 2 9:30 A.M.



PRE-REGISTRATION IS ENCOURAGED:

Registration deadline is 11:59 pm on June 15. Registration is made in the official fair entry website.

LATE REGISTRATION TIME

Late registration will be on-site at the contest.

LOCATION

The BB Gun Shooting Contest will be held on. at the Izaak Walton Cabin.

PARTICIPATION RELEASE A release form must be signed by a parent (or custodial guardian) and submitted at the time of registration. No parental signature, no participation.

- 1) a safety meeting will be held at 9:30 a.m. followed by a safety test.
- 2) all contestants must attend the safety meeting to participate in the contest.
- 3) one sitting target: 5 shots; one standing target: 5 shots.

AGE DIVISIONS AND CLASSES: Age is as of Jan. 1 of the current year.

1. 8 year olds
2. 9 year olds
3. 10 year olds
4. 11 year olds
5. **Open Youth** (8 to 11 not enrolled in 4-H)

Teams

Will consist of 3-4 members any age (8 to 11). Non 4-H member will make the team ineligible for trophies).

NON-4-H MEMBER PARTICIPATION Non-4-Hers and out-of-county 4-Hers (ages 8 to 11) may participate but are not eligible for trophies or premiums, ribbons only will be awarded.

AWARDS AVAILABLE:

Champion 8 Year Old
Champion 9 Year Old
Champion 10 Year Old
Champion 11 Year Old
Champion BB Gun Team
PREMIUM CODE 14



4-H COMMUNICATION CONTEST

Contest is held pre-fair



The 4-H Public Speaking Contest is held in the March- April time frame, but because it is a 4-H contest, premiums will be provided for participants with their County Fair premiums.

DATE AND TIME

The date and time to be announced in the 4-H newsletter.

PRE-REGISTRATION REQUIRED

4-H members must pre-register. Registration details will be in the 4-H newsletter.

AGE DIVISIONS

Clover Kids - ages 5 to 7 as of Jan. 1 of the current year.

Novice - any youth ages five to ten as of Jan. 1 of the current year who has not participated in this contest before.

Junior - ages 8 to 10 as of Jan. 1 of the current year

Intermediate - ages 11 to 13 as of Jan. 1 of the current year

Senior - ages 14 to 18 as of Jan. 1 of the current year

CONTEST DIVISIONS

Clover Kids & Novice - Recite a poem, short story or prepared speech

Prepared Speech

Public Service Announcement (PSA)

Illustrated Presentation

Impromptu Speech

Video Communication

CONTEST GUIDELINES AND RULES

<https://4h.unl.edu/premier-communication-event-contests>

AWARDS AVAILABLE:

Champion and Reserve 4-H Communications Contest Entry

PREMIUM CODE 7



4-H CLUB EXHIBIT CONTEST



GENERAL INFORMATION

This is an exhibit of original design to share the fair theme, promote 4-H or the diversity of your club projects, or other appropriate design.

Clubs will provide all materials, and the exhibit should be able to withstand normal summer elements should it need to be displayed outdoors.

Set-up is the responsibility of the club and should be set-up by 4 pm on Sunday, July 13. Clean-up and removal is also the responsibility of the club on before 4 p.m. on Sunday at the conclusion of the fair.

PRE-ENTRY IS REQUIRED

The 4-H Club Leader should pre-register the exhibit online in the fair entry site as a club exhibit so a location can be assigned for your display.

CLASSES

1. +Flower Box/Planter - add some color to the fairgrounds with a larger size flower box/planter (3'x3'x3'), complete with a colorful and creative mix of annual plants. A forklift can be available to unload and place the flower box. Using a pallet for the base of the flower box will assist movement.

2. +Club Display - create your own club exhibit

3. +Fair Theme Club Exhibit - exhibit must depict the current year's fair theme PREMIUM CODE 19

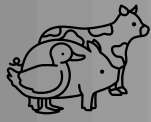

LIFESTOCK JUDGING CONTEST

Superintendents: Emilye Yowell & Cara Holtorf
Date: July 16th 2026 @ 2 P.M.



LOCATION: Show Arena

PRE-REGISTRATION IS ENCOURAGED: Registration deadline is 11:59 pm on June 15. Registration is made in the official fair entry website.

LATE REGISTRATION TIME

Late registration will be on-site at the contest.

REGISTRATION

4-H members and FFA members will register at the contest. Registration will begin at 1:30 pm.

ELIGIBILITY

Participants do not need to be enrolled in a livestock project to participate. 4-H members and FFA members who meet the FFA age eligibility requirements and are listed as an FFA member on your FFA Chapters roster.

Non 4-H'ers or out of or out of county 4-H'ers may participate but are not eligible to awards or premiums.

AGE DIVISIONS AND CLASSES

- 1. Junior** - ages 8 to 13 years as of Jan. 1, 2026
- 2. Senior** - ages 14-18 years as of Jan. 1, 2026

Adult Individual (no ribbons or awards given)

TEAMS - team will consist of 3 or 4 judges; the top three scores will be used. Juniors may compete on a Senior team but not vice versa.

Teams will be formed on-site before the contest begins. Team members must all be present at one time during registration to form a team

TEAMS

Junior Team and Senior Team

Premiums will be awarded to all Junior and Senior youth in Saline County 4-H and FFA programs.

AWARDS AVAILABLE:

Top Junior Division Individual
Top Senior Individual
Top Junior and Senior Teams

PREMIUM CODE 14



4-H TABLE FOR TWO- RECIPE REVIEW CONTEST

Date: July 13th, 2026 @ 3 P.M.

LOCATION

4-H Exhibit Building.

PRE-REGISTRATION REQUIRED

4-H members must pre-register. Registration details will be in the 4-H newsletter.

AGE DIVISIONS AND CLASSES

1. +Senior (ages 14 to 18 as of Jan. 1)
2. +Junior (ages 14 to 18 as of Jan. 1)
3. + Clover Kids (ages 5 to 7 as of Jan. 1)

GENERAL INFORMATION

See Table for Two-Recipe Review Contest Guidelines at: <https://go.unl.edu/recipe-review-table-for-2-contest>

Rules: The 4-H member picks the occasion/theme for their table setting (picnic, formal dinner birthday, holiday party, etc.) and plans the entire menu.

They prepare ONE of the menu foods. You must bring the recipe for your featured food. Recipe can be printed or typed on a recipe card appropriate for the length of the recipe. Your entry must also include the entire menu for the occasion.

A table centerpiece is encouraged but not required. A table is set for one with plates, dishes, glasses, eating food, and menu included at the setting.

All edible items must be home-made specifically for this exhibit. Food items may not come from another food exhibit already entered at the fair and cannot premade/purchased. (Example: Decorated cookies cannot come from any Decorated Foods entry or cookies purchased from the store.) Exhibits will be judged on three parts: the food prepared, the table setting, and the menu selected. Crystal, china, and silver may be removed following ribbon placing.

4-H'er provides their own sturdy standard-size square card table, dishes, silverware, and table linens for one person, plus a centerpiece.

IMPORTANT: For hot or cold foods, the contestant is RESPONSIBLE for keeping the foods at the appropriate serving temperature. If needed, food can be kept warm or cold in the exhibit building kitchen for a brief time before the contest begins.

Judges will select ONE winner from the county contest.

Clover Kids will receive a participation ribbon only. The same rules will for the Clover Kid division with the exception, that they must choose ONE food for the occasion and menu from the following list which are self-stable foods: cookie, muffin, bars, brownies, chex or trail mix, cupcake or other baked or decorated item.

One overall winner from Junior and Senior divisions will be selected. The top 3 entries will be asked to keep their display set up for the public until the release time for all exhibits. No food items will be displayed on the top 3 tables. All other contestants will be asked to take their tables, etc. home after the contest. If space allows, we will ask all contestants to display their table setting for the entire fair.

AWARD AVAILABLE:

Champion 4-H Table for Two - Recipe Review Contest Entry

PREMIUM CODE 7



TRACTOR OPERATIONS DRIVING CONTEST

Superintendent: Darren Meinke

Date: July 12, 2026 @ 2 P.M.



PRE-REGISTRATION IS ENCOURAGED:

Registration deadline is 11:59 pm on June 15.

Registration is made in the official fair entry website.

LATE REGISTRATION TIME

Late registration will be on-site at the contest.

LOCATION: Near the Rodeo Arena

PROPER ATTIRE

We urge contestants to dress conservatively (no halter or spaghetti strap tops). No clogs/flip flops or open-toed shoes allowed.

QUESTIONS:

Inquiries may be made to the Extension Office.

COMPETITION RULES

The competition will consist of:

- 1) a written safety test
- 2) driving course safety test

CONTESTANT ELIGIBILITY

Open to 4-H'ers and FFA members as they meet the following age requirements. FFA members must meet FFA age eligibility requirements and be listed as a member on your FFA Chapters roster.

CLASSES

Senior - ages 14 & older as of Jan. 1, 2025

Junior - ages 10-13 as of Jan. 1, 2025

RULES

This contest will be conducted by the rules set forth in the Nebraska 4-H Tractor Operators Contest Circular, EC-7-5 to 77.

AWARDS AVAILABLE:

Champion Senior Tractor Driving

Champion Junior Tractor Driving

PREMIUM CODE 1



4-H TRAPSHOOTING CONTEST

Superintendents: Todd Hoyer & Guy Svec
Date: July 14, 2026 @ 5:30 P.M.

**LOCATION**

Crete Izaak Walton Cabin/Range at Tuxedo Park

REGISTRATION

Registrations will begin at 5:00 pm

ELIGIBILITY AND REQUIREMENTS

Shooters must have completed a Hunter Safety Course before they are eligible and be enrolled in the 4-H Shooting Sports Shotgun project in Saline County.

Those not enrolled in the 4-H project will be allowed to compete in the Open Class division.

PROPER ATTIRE

We urge contestants to dress conservatively (no halter or spaghetti strap tops). No clogs/flip flops or open toed shoes allowed in the youth shoot.

Approved eye and ear protection are required to be worn by all shooters while shooting at Saline County 4-H and Open Class Trapshoots. Any shooter observed not wearing eye and/or ear protection will be informed to get eye and/or ear protection or be removed from competition until eye and/or ear protection is secured.

ENTRY FEE:

Blue rock fees will be collected and subject to the Izaak Walton Club policy.

QUESTIONS:

Inquires should be made to Guy Svec at 402-821-8087.

AGE DIVISIONS

Senior - ages 17 and up as of Jan. 1 of the current year

Junior - ages 15-16 as of the Jan. 1 of the current year

Sub Junior - ages 12-14 years as of the Jan. 1 of the current year

Trophies will be awarded to the winner of each division. Medals will be awarded to 2nd, 3rd, and 4th place in each division.

Awards are presented shortly after the contest is completed, must be present to receive awards.

AWARDS AVAILABLE:

Champion Senior Trapshoot

Champion Junior Trapshoot

Champion Sub Junior Trapshoot

2nd, 3rd, and 4th places receive Medals

Overall Top Female Shooter

Overall Top Male Shooter

ROUND ROBIN SHOWMANSHIP CONTEST



Date: July 18th 2026

Following Beef Show



Round Robin contest is a FUN competition between the top showmen from certain species to see who can show all of the species correctly. This contest will focus on the large animal species. Large Animal includes Beef, Sheep, Goat, and Swine. The purpose of the round robin competition is to promote an understanding and recognition of these different species divisions as well as to encourage interaction and friendly competition among our animal showmen.

How will the contest go? Round Robin contestants must check-in a half hour before the competition starts (following the Jr. Beef Show). Exhibitors will then receive their exhibitor number and directions for the contest.

How will the contest go? Round Robin contestants must check-in a half hour before the competition starts (**following the Jr. Beef Show**). Exhibitors will then receive their exhibitor number and directions for the contest.

Contestants will compete by Overall Species Showmanship Champion. The contestants will rotate through each “species station” and demonstrate their knowledge and showmanship skills to the judge. Each contestant will bring their own animal that was shown in the showmanship class which they received a Showmanship award with.

Each animal must be haltered, except swine, and equipped with appropriate tools; for sheep, contestants may choose to remove the halter when time begins but must replace when time is finished. Contestants will be asked to find their own animal for each species by receiving permission from another 4-H /FFA member for the time of the contest.

Each rotation will be made up of 5-10 minutes of judging and 1-3 minutes to rotate to the next specie. Specie order will be from largest to smallest (beef, sheep, goat, swine).

Who is eligible?

The Overall Champion Showman of Beef, Sheep, Goat, and Swine in regular showmanship will be eligible for the Round Robin contest. In the case that a showman is awarded Overall Champion in multiple species, they are allowed to choose which species they will represent, and the species not chosen will move down to the Reserve Overall Champion Showman, and so forth.

If either decline to enter, then a substitution will be made according to Showmanship placing in the species division. *If the contest continues each year, the contestant awarded Round Robin Champion may not compete again. *

What do contestants wear?

Contestants are required to wear the Saline County Fair shirt with blue or black jeans and closed-toes shoes. Everything should be clean and nice, No holes, tears, or stains. No hats may be worn during the contest. Attire should follow the dress code for regular show requirements.

NO PREMIUMS PAID

How will the Round Robin contest be judged and scored?

The judge will have **5-10 minutes** to run the class and determine a score for each contestant from 1 to 5. 5 being the highest score, and 1 being the lowest score the contestant may receive. The judge will mark a score card for each contestant by circling the number for the score that contestant receives. There is a small spot for comments and contestants may review their scores after the awards are given out.

Scores are broken into two categories: questions and showmanship. Showmanship will account for 3 points of the total score (handling of the animal, setting/position of legs, and changing positions). Questions will test the contestants' knowledge of each species. There will be two questions asked at each station, each question accounting for 1 point of the total score.

The scores for each species will be totaled for each contestant, a total of 20 points (5 from each species), and an overall champion will be designated. Ties will be broken by dropping the score of the species they entered in. The next highest score will be dropped until the tie is broken.

Awards will be given immediately after the completion of the competition.

Can I watch the Round Robin contest? Absolutely!

Everyone is invited to come see some of our great showmen compete for the title of Overall Grand Champion of Saline County. Please keep in mind that **NO COACHING** in any manner is allowed at any time during the contest. Any contestant being coached will receive a score of zero for the species being shown at the time of the incident. Out of the best interest of the contestants and judges, please keep all comments to yourself until after the contest has been completed and awards are given out.

As this if a fun and friendly competition, it is encouraged that contestants work with other 4-H and FFA members from other species prior to the start of the contest.

After the contest, what are my responsibilities?

- Collect your animal, return to pen/stall, and attend the awards recognition.
- Each contestant will be able to view the scores and score cards after the award recognition immediately following the contest.
- Don't forget to thank those who helped organize this event!

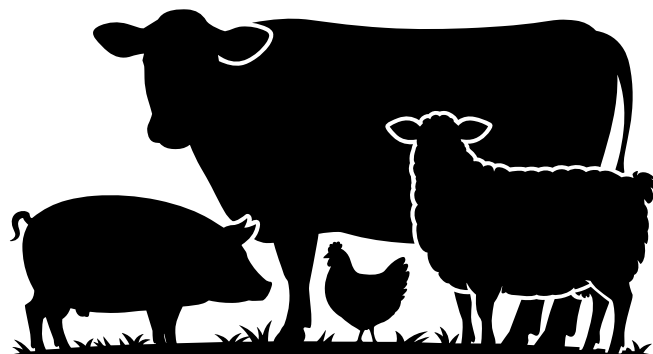



4-H STATIC EXHIBITS GENERAL INFORMATION



All exhibitors must be Saline County 4-H members of the current year and officially enrolled in Saline County by June 15 of the current year.

PRE-ENTRY: All 4-H and FFA static exhibits must be pre-entered into the online fair entry program by June 15 – <https://salineco.fairwire.com> by the stated deadline.

ENTRY AND RELEASE TIMES

Entries entered and released according to the schedule in this fairbook in addition to the 4-H Newsletter, social media posts, and the Saline County Extension website.

ENTRY LIMITS

Entries are limited to one exhibit per class number. 4-H'ers must be enrolled in the project area to exhibit in that project.

COUNTY ONLY EXHIBITS

Classes denoted with a "+" sign immediately after the class number are NOT eligible for State Fair!

STATE FAIR SELECTION PROCESS

All static exhibits must have received a purple ribbon at the county fair to advance to the State Fair. Not all purple ribbon exhibits will advance to the Nebraska State Fair. The Nebraska State Fair display space has a limited amount of room to display exhibits. For this reason, the State Fair determines the quotas for the number of exhibits that can advance to State Fair judging. In some cases, not all purple ribbon exhibits will be chosen for the State Fair based on the discretion of judge(s).

Youth who are ages 8 or older as of January 1 of the current year can have their exhibits sent to State Fair if the judge so desires and the exhibit receives a purple ribbon. Clover Kid exhibits from your ages 5 to 7 as of the current year are not eligible for the State Fair.

4-H EXHIBITOR REQUIREMENTS

4-H members, their parent/guardian, and club leaders are responsible for reading and following the instructions in the fairbook.

Late, incomplete, or incorrect entries may be lowered one ribbon placing, or in some cases, disqualified. Inappropriate exhibits may be removed from public display at the discretion of the Extension staff.

You can find all the information required in the beginning sections of the project Department, Division, and Class information.

SUPPORTING INFORMATION

Not all but many exhibits do require extra supporting information to be included with your exhibit(s) to help define for the judge(s) the intent of your exhibit or the processes you used to create your exhibit. If this supporting information is not attached to your exhibit at fair check-in/judging time, your exhibit will be lowered one ribbon placing.

INTERVIEW JUDGING OF STATIC EXHIBITS Interview judging is available for one item/exhibit in each of the following areas: Foods, Home Design & Restoration, Horticulture/Floriculture, Clothing, Photography, and General. Interview judging sign-up schedules will be available in each static entry check-in area. Interviews will be conducted on the judging day.

COUNTY FAIR THEME

The County Fair theme is announced in the 4-H newsletter, the Saline County Extension website, and on social media.

Entries in any department, section, and class related to the theme are welcome. Use your imagination and develop an exhibit that builds enthusiasm for the county fair theme. The Top Theme Award will receive an award at the 4-H award presentation on Thursday evening of the fair.

USE OF COPYWRITTEN IMAGES

Copyrighted writing, artwork, videos, and images may be used in 4-H educational exhibits under Fair Use for educational purposes of Copyright Law. In order to qualify for fair use, 4-H'ers must: 1) only use a small amount of the copy-written work, 2) add new meaning to the work to make it original, 3) rework it and use it in a totally different way, and 4) use it for nonprofit purposes (not to make money). Giving credit to the original creator is recommended.

PROJECT RESOURCES AND SCORESHEETS Educational resources for your projects/exhibits can be found in the project manual which can be obtained at the Extension Office. Scoresheets for State Fair eligible exhibits can be found at: <https://4h.unl.edu/state-fair-static-exhibitor> within each project area. County Fair only exhibits are not available online.

STATIC AWARD AGE DIVISIONS

Juniors: ages 8-13 as of Jan. 1 of the current year.
Seniors: ages 14-18 as of Jan. of the current year.

NEW - COUNTY FAIR THEME EXHIBIT ENTRY AND SELECTION

Division J

Any youth who enters an exhibit depicting the 2026 County Fair Theme: "Dealing Out Success", must enter the exhibit in the appropriate class AND make an ADDITIONAL entry in the "Fair Theme Exhibit class. Failure to enter in the "Fair Theme Exhibit class will result in your exhibit not being eligible for the "Fair Theme Exhibit judging. Any static entry is eligible IF ENTERED.

+1. Fair Theme Exhibit



FLORICULTURE AND HORTICULTURE

Superintendent:



GENERAL INFORMATION

Horticulture exhibits may only be entered in 4-H, not in FFA.

ENTRY INFORMATION All horticulture and floriculture entries must be pre-entered using the fair entry website listed in this fairbook by the stated fair entry deadline.

ENTRY TAGS The Extension Office does not print entry tags for horticulture or floriculture exhibits.

Exhibitors need to make their own entry tags using a 4"x 6" index card stating the 4-H'ers name, town, 4-H age, class number, and name of the class. (Ex: John Brown, Beantown, Age: 10, Class 41. Rudbeckia) or download at: <https://go.unl.edu/hortcards> and print on cardstock.

ENTRY CARD EXAMPLE

Name: _____
Town: _____
Age: _____
Class Number: _____
Class Name: _____

CULTIVAR OR VARIETY NAMES REQUIRED FOR STATE FAIR

Cultivar or variety names will be required for exhibits selected for the State Fair. If cultivar or variety names are not included the exhibit will be lowered one ribbon placing. Cultivar or variety names are not required at county fair, however, including it would be helpful for the judges. Potted plants must also have cultivar/variety names listed.

All entries must receive a purple ribbon at the county fair to advance to the State Fair. Not all purple ribbon exhibits will advance to the State Fair because of State Fair quotas.

Exhibitors whose exhibits were chosen for State Fair will be required to notify the Extension Office by the designated deadline via an online form as to which exhibits they will be exhibiting at the State Fair.

It is not the responsibility of the Extension staff or the horticulture/floriculture superintendent to complete incomplete cultivar or variety names.

State Fair selection has changed. Ex: if an exhibitor is selected for a carrot exhibit, the exhibitor can only enter ONE vegetable exhibit at the State Fair. While the State Fair exhibit does not have to be carrots, it does have to be a vegetable exhibit. The same is true for floriculture exhibits and herbs.

INTERVIEW JUDGING: Interview judging is available. Please read 4-H static exhibit general information on page 54.

FLORICULTURE, EDUCATIONAL EXHIBITS AND HOUSEPLANTS - Division 770

EXHIBIT REQUIREMENTS

Exhibits entered under an incorrect class number, or which contain an incorrect number of stems will be dropped one ribbon placing. In classes 23, 45, & 46 do not duplicate entries with the classes or entry will be dropped one ribbon placing. For example: 4-H'ers with two cultivars or varieties of marigolds can only enter the marigold class and cannot enter the other cultivar or variety in any other class.

PERENNIAL & ANNUAL FLOWERS DEFINITIONS

A perennial is defined as a plant of which the crown over winters. An annual is a plant that grows from seed each season, whether self-seeded or planted by the gardener. A biennial is a plant that germinates, grows, and overwinters as a crown, blooms the following year, and dies. Foliage will be considered when the exhibit is judged. Names of plants must be included on entry cards.

FLORICULTURE

Containers will not be judged; however, they should be of adequate size to display blooms and in a clear glass container for cut flowers. There shall be no duplications of floriculture classes. Remove all foliage that will be underwater in the container.

All 3 or 5 stems of cut flowers should be the same cultivar and color, do not mix cultivars and colors. Follow the guidelines in 4H "Preparing Cut Flowers for Exhibits" 4H227 <https://go.unl.edu/preparingcutflowerexhibits22> when preparing entries for the fair. Foliage will be considered when the exhibit is judged

EXHIBIT PRESENTATION

Containers are not judged. If selected for the State Fair, your container may not be returned. All Cut Flowers and Biennials should be displayed in clear, glass containers which are appropriate in size for the exhibit for displaying the blooms. Any exhibit not in a clear, glass container will be lowered one ribbon placing. No screw-on plastic lids or screw-on rings/flats with holes poked may be used. To hold flowers in place it is suggested to use tin foil or a type of plastic wrap placed over the opening of the container and then poke holes into it for stem placement. Frog lids while screw-one can also be used. Frog lids are a lid with a gridded opening for securing the stems.

Cut Flower Annuals and Biennials - Five stems of a single variety (cultivar) unless otherwise noted in ().

1. Aster
2. Bachelor Buttons
3. Bells of Ireland
4. Browallia
5. Calendula
6. Celosia (crested or plume) (three stems)
7. Cosmos
8. Dahlia
9. Dianthus
10. Foxglove
11. Gladiolus (three stems)
12. Gomphrena
13. Hollyhock (three stems)
14. Marigold
15. Pansy
16. Petunia
17. Salvia
18. Snapdragon
19. Statice
20. Sunflower
(under three inch diameter - Five stems, three inches or more in diameter - three stems)
21. Vinca
23. Any other annual or biennial
(under three inch diameter - five stems, three inches or more in diameter - three stems) (Do not duplicate entries in Classes 1-22)

Cut Flower Perennials - Five stems from a single variety (cultivar) unless otherwise noted in ().

30. Achillea/Yarrow
31. Chrysanthemum
32. Coneflower
33. Coreopsis
34. Daisy
35. Gaillardia
36. Helianthus
37. Hydrangea (three stems)
38. Liatris (three stems)
39. Lilies (three stems) (Not Daylilies)
40. Platycodon
41. Rose (three stems)
42. Rudbeckia/Black-eyed Susan
43. Sedum
44. Statice
45. Any other perennial (under three inch diameter - Five stems, three inches or more in diameter - three stems) (Do not duplicate entries in Classes 30-44)
PREMIUM CODE 13
46. Flower Garden Collection - Collection of 5 different cut flowers. Flowers are to be cut not potted. Each flower in the collection should be exhibited with the number specified for Classes 1-45. Display in a box or other holder not more than 18" in any dimension. Boxes may not be returned from the State Fair. Do not duplicate entries in classes 1-45 with any in the group collection.
PREMIUM CODE 12

EDUCATIONAL EXHIBITS

50. Flower Notebook - exhibit a notebook containing pictures of flowers grown in Nebraska. There must be at least 10 different species of annuals and/or biennials and 10 different species of perennials hardy to Nebraska. Bulbs may be included in a separate section. 4-H members may show more than one cultivar of the same species, but they will only count as one species. The notebook must be the result of the current year's work. Pictures from garden catalogs, hand-drawn pictures, or photographs may be used. Each species/cultivar must be labeled with the correct common name and scientific name; the height and spread of the plants and the growing conditions (for example: the species prefers full sun and dry sandy soil). In addition to this information, bulbs should also be labeled as spring or summer flowering.

Give proper credit by listing the sources of pictures and information used. The 4-H member's names, age, county, and years in the project(s) must be on the back of the notebook.

51. Flower Garden Promotion Poster - individual poster promoting flower gardening, size 14" x 22" either vertical or horizontal arrangement. Poster may be in any medium: watercolor, ink, crayons, etc. as long as it is not three-dimensional. Posters using copyrighted material will not be accepted. Entry card must be stapled to the upper right-hand corner. The 4-H member's name, age, county, and years in project(s) must be on the back of the poster.

52. Educational Flower Garden Poster - prepare a poster no larger than 14" x 22" x 2" (three dimensional if needed) either vertical or horizontal arrangement illustrating a skill or project you have done or learned about in a 4-H flowers or houseplant project. One might show a special technique you use or equipment you have incorporated in your garden

Refer to 4-H horticulture project manuals, but use your own creativity. Entry card must be stapled to the upper right-hand corner. The 4-H member's name, age, county, and year(s) in the project must be on the back of the poster.

53. Flower Gardening History Interview - neatly handwritten or typed account of a gardening history interview whose flower garden has inspired you. Maximum of four pages of text and two pages of pictures (include one picture of this person you interviewed) of their flower garden if the individual is still gardening. Protect with a clear report cover. The 4-H member's name, age, county, and year(s) in the project must be on the back of the report cover.
PREMIUM CODE 13

HOUSEPLANTS

GENERAL INFORMATION

Youth must be enrolled in the Growing Great Houseplants project to exhibit in classes 60-66. Entries in Classes 60-66 must have been designed and planted by the 4-H member. The choice of container and soil quality will be considered in judging. Each entry in classes 60-66 must be identified/labeled with the variety or cultivar for each plant either on the entry tag AND on the side of the container, or a tag in the container.

Plants should be grown in a display container for a minimum of six (6) weeks. Plants grown as houseplants must be used. Containers of annual flowers or annual plants will be disqualified.

Exhibitors in Classes 60-65 must provide a saucer to catch drainage water. The 4-H member's name, age, county, and years in the project(s) must be on the bottom or back of the container and saucer.

Exhibitors in Classes 60-65 must provide a saucer to catch drainage water. The 4-H member's name, age, county, and years in the project(s) must be on the bottom or back of the container and saucer.

CONTAINER AND PLANTER DIMENSIONS

Any container or planter (flowering or foliage potted houseplants, dish gardens, fairy or miniature gardens, desert gardens, or terrariums) shall be in containers no larger than 12 inches (use the inside opening measurement) in any dimension of length or width. No combination pots may be used. All potted plants are to be in a one-pot container. Any container-grown plant in classes 60-66 that does not follow these guidelines will be lowered one ribbon placing.

Containers of annual flowers or annual plants (i.e. petunias, geraniums, impatiens) will be disqualified and will not be judged.

RESOURCES

4-H Manual - "Guide to Growing Houseplants" and Neb Guide G837 "Guide to Selecting Houseplants" includes a listing of common houseplants can be found at: extensionpublications.unl.edu/assets/html/g837/build/g837.htm

The Extension Staff and the Saline County Ag. Society are NOT responsible for watering houseplants during the duration of the fair.

60. Flowering Potted Houseplant(s) - that are blooming for exhibition. A container may have one or more houseplants in container. Label with the name for each plant. Non-blooming plants will be disqualified.

61. Foliage Potted Houseplant - one variety of tropical or cacti or succulent plant. Label with name of plant.

62. Hanging Basket - of Flowering and/or Foliage Houseplants. A container may have one or more houseplants in container. Label with the name for each plant.

63. Dish Garden - an open/shallow container featuring a variety of houseplants excluding cacti and succulents. Label with the name for each plant.

64. Fairy or Miniature Garden - a miniature "scene" contained in an open container and featuring miniature or small, slow-growing houseplants. The garden needs to have an imaginative theme and miniature accessories, i.e., bench, fence made from tiny twigs, small shell for a bathtub, etc. Label with the name for each plant.

65. Desert Garden - an open/shallow container featuring a variety of cacti and/or succulents grown as houseplants. Label with the name for each plant.

66. Terrarium - in transparent container, partially or completely enclosed; sealed or unsealed. Label with the name for each plant.

PREMIUM CODE 13

COUNTY ONLY EXHIBITS

67. + Bucket Flowers - Containers are not judged, but your name must be marked on the bottom of the bucket.

Plants must be identified on entry tag or by other means.

Plants must be grown for a minimum of 6 weeks in the bucket. Only buckets that have blooming flowers will be judged. You may plant one or more varieties of flowers.

Non-blooming (foliage) plants can be mixed with blooming plants. Exhibits will be placed throughout the fairgrounds after judging, you should take the display home after the fair.

2026 Floral Arrangement theme is centered around the fair theme (Dealing out Success). Exhibitors are asked to use an old boot as the container for their arrangement. Use your creativity to create a unique arrangement. The exhibitor **MUST** create the arrangement. Purchased floral stems may be used; however, do not buy an already created arrangement to enter.

68. + Floral Arrangement: Small – Cut flowers only. The diameter of overall exhibit must be less than 6". 4-H'ers do not have to grow the plants used.

70. + Floral Arrangement: Large – Cut flowers only. The diameter of overall exhibit must be greater than 6". 4-H'ers do not have to grow the plants used.

71. + Native Nebraska Wildflowers & Grasses Arrangement – Arrangement must contain native Nebraska wildflowers and grasses. Include a card or label identifying each wildflower or grasses used.

VEGETABLES, HERBS, FRUITS, & EDUCATIONAL EXHIBITS - Division 773

GENERAL INFORMATION

Vegetables will be judged and exhibited according to guidelines available from the Extension Office such as the scoresheet.

In classes 252, 255, 268, 269, 285 and 286 do not duplicate entries with the classes listed by using other cultivars or varieties or entry will be lowered one ribbon placing. For example: 4-H'ers with two cultivars or varieties of red tomatoes can only enter the red tomatoes class and cannot enter the other cultivar or variety in any other vegetable class.

Dried vegetables will not be accepted (with the exception of dry beans).

ENTRY INFORMATION

Refer to the instructions in the Floriculture section as the same entry process applies for horticulture exhibits.

ENTRY TAGS

Exhibitors will make their own entry tags as referred to in the Floriculture section.

CULTIVAR OR VARIETY NAMES REQUIRED FOR STATE FAIR

Refer to the rules stated in the Floriculture section as the same guidelines apply for horticulture exhibits.

EXHIBIT REQUIREMENTS

Exhibits entered under an incorrect class number, or which contain an incorrect number of vegetables will be dropped one ribbon placing. Do not duplicate entry with any other classes. Ex: you enter class 243 Red Tomatoes and then you enter class 252 Any Other Vegetable with the cultivar of Red Tomatoes.

RESOURCES

4-H manuals Everyone a Gardener, Gardening A, B, C, and D. Follow the guidelines in "Selecting and Preparing Vegetables, Herbs and Fruits for Exhibit" at <https://extensionpubs.unl.edu/publication/4h226/pdf/view/4h226-2022.pdf> when preparing entries for the fair.

VEGETABLE - Number to exhibit in parenthesis.

- 201. Lima Beans** (12)
- 202. Snap Beans** (12)
- 203. Wax Beans** (12)
- 204. Beets** (5)
- 205. Broccoli** (2)
- 206. Brussels Sprouts** (12)
- 207. Green Cabbage** (2)
- 208. Red Cabbage** (2)
- 209. Carrots** (5)
- 210. Cauliflower** (2)
- 211. Slicing Cucumbers** (2)
- 212. Pickling Cucumbers** (5)
- 213. Eggplant** (2)
- 214. Kohlrabi** (5)
- 215. Muskmelon/Cantaloupe** (2)
- 216. Okra** (5)
- 217. Yellow Onions** (5)
- 218. Red Onions** (5)
- 219. White Onions** (5)
- 220. Parsnips** (5)
- 221. Bell Peppers** (5)
- 222. Sweet (non-bell) Peppers** (5)
- 223. Jalapeno Peppers** (5)
- 224. Hot (non-jalapeno) Peppers** (5)
- 225. White Potatoes** (5)
- 226. Red Potatoes** (5)
- 227. Russet Potatoes** (5)
- 228. Other Potatoes** (5)
- 229. Pumpkin** (2)
- 230. Miniature Pumpkins (Jack Be Little Type)** (5)
- 231. Radish** (5)
- 232. Rhubarb** (5)
- 233. Rutabaga** (2)
- 234. Green Summer Squash** (2)
- 235. Yellow Summer Squash** (2)
- 236. White Summer Squash** (2)

- 237. **Acorn Squash** (2)
- 238. **Butternut Squash** (2)
- 239. **Buttercup Squash** (2)
- 240. **Other Winter Squash** (2)
- 241. **Sweet Corn (in husks)** (5)
- 242. **Swiss Chard** (5)
- 243. **Red Tomatoes** (2 inches or more in diameter) (5)
- 244. **Roma or Sauce-type Tomatoes** (5)
- 245. **Salad Tomatoes** (under 2 inches diameter) (12)
- 246. **Yellow Tomatoes** (2 inches or more in diameter) (5)
- 247. **Turnips** (5)
- 248. **Watermelon** (2)
- 249. **Dry Edible Beans** (1 pint)
- 250. **Gourds, mixed types** (5)
- 251. **Gourds, single variety** (5)
- 252. **Any Other Vegetable-** 2, 5, or 12 (do not duplicate entries in classes 201-251) that doesn't fit in any other class

PREMIUM CODE 13

255. 4-H Vegetable Garden Collection of Five (5) Kinds of Vegetables - (display in a box of appropriate dimension for judging). Box size not to exceed 24 inches in any dimension. Boxes may not be returned from State Fair. Showmanship (attractive display) will be considered in judging, but plastic grass, cotton, figurines, etc. should not be used in the exhibit boxes. Each vegetable in the collection should be exhibited with the number specified for classes 201-252. Do not duplicate entries in classes 201-252 with any in the group collection. Variety names must be included with the entry.

256. 4-H Cultivar Vegetable Collection - vegetables entered in the collection are five cultivars from a single exhibit; for example five cultivars of all types of peppers or squash or onions or tomatoes, etc. Display in a box not more than 24 inches in any dimension. Boxes may not be returned from State Fair. Showmanship (attractive display) will be considered in judging, but plastic grass, cotton, figurines, etc. should not be used in the exhibit boxes. Each vegetable in the collection should be exhibited with the number specified for individual class (201-252).

PREMIUM CODE 12

HERBS

Herbs in classes 60-69 will be judged using the same general criteria used for vegetables. Those grown mainly for their seed, such as dill and caraway, should be exhibited on a plate. Those grown for their leaves such as basil, parsley, etc. should be exhibited in a clear, glass container of water (no plastic containers). Containers may not be returned. Any exhibit not in a clear glass container will be lowered one ribbon placing. No screw on lids or screw on rings and flats may be used. To hold herbs in place it is suggested to use tin foil or a type of plastic wrap with hole poked in the top of use frog lids.

- 260. **Basil** (5)
- 261. **Dill (dry)** (5)
- 262. **Garlic (bulbs)** (5)
- 263. **Mint** (5)
- 264. **Oregano** (5)
- 265. **Parsley** (5)
- 266. **Sage** (5)
- 267. **Thyme** (5)
- 268. **Any Other Herb** (5) (do not duplicate entries in classes 260-267)
- 269. **4-H Herb Garden-** display of five different herbs. Herbs are to be cut, not potted. Displayed in a box or other holder not more than 18 inches in any dimension. Boxes will not be returned from State Fair. Each herb in the collection should be exhibited with the number specified for classes 260-268. Do not duplicate entries in class 260-268 with any in the group collection.

PREMIUM CODE 13

FRUITS

Fruits will be judged using the same general criteria used for vegetables. Fruit will be judged for the stage of maturity normal for that season and growing location. Emphasis will be placed on how well fruit approaches market quality.

- 280. **Strawberries** (ever bearers) (1 pint)
 - 281. **Grapes** (2 bunches)
 - 282. **Apples** (5)
 - 283. **Pears** (5)
 - 284. **Wild Plums** (1 pint)
 - 285. **Other small fruits or berries** (1 pint) (do not duplicate entries in classes 280-284)
 - 286. **Other fruits or nuts** 5 (do not duplicate entries in classes 280-284)
- PREMIUM CODE 13

EDUCATIONAL EXHIBITS

290. Garden Promotion - individual poster promoting vegetable or herb gardening, size 14 inches x 22 inches either vertical or horizontal arrangement. Poster may be in any medium so long as they are not three-dimensional. Posters using copyrighted material will not be accepted. Entry cards must be attached to the upper right-hand corner. The 4-H member's name, age, county, and years in project(s) must be on the back of the poster.

291. Educational Vegetable or Herb Garden Poster - prepare a poster no larger than 14 inches x 22 inches x 2 inches (three dimensional if needed) either vertical or horizontal arrangement illustrating a skill or project you have done or learned about in a 4-H vegetable gardening project. You might show a special technique you use or equipment you have incorporated in your garden (e.g., drip irrigation system, composting, or special techniques learned). Refer to 4-H Horticulture project manuals, but use your own creativity. Entry card must be attached to the upper right-hand corner. The 4-H member's name, age, county, and years in project(s) must be on the back of the poster.

292. Vegetable and/or Herb Gardening History Interview

- neatly handwritten or typed account of a gardening history interview of someone whose vegetable or herb garden has inspired you. Maximum of four pages of text and two pages of pictures (include one picture of person you interviewed) of their garden if the individual is still gardening. Protect with a clear report cover. The 4-H member's name, age, county, and years in project(s) must be on the back of the report.

PREMIUM CODE 13

293. Vegetable Seed Display - each display must include seeds representing the following families: Cucurbit, Brassica (cabbage), Solanaceous (nightshade), and Legume (pea) families, plus representatives from five other families. Group the seeds by family and type. Glue seeds or otherwise fasten clear containers of seeds to a board or poster mat board no larger than 22 inches x 24 inches. Label each group and each individual vegetable type with the common and scientific names. Use only one variety or cultivar of each vegetable, except for beans where several examples of beans may be shown. Attach a card to the back explaining why & how it is important to know which vegetables are related and cite references on where the scientific name information was found. The 4-H member's name, age, county, and years in the project(s) must be on the back of the display.

294. World of Vegetables Notebook - Choose a favorite foreign cuisine and learn what vegetables and/or herbs are common to it (e.g., Mexican, African, Chinese, Italian, etc.). Include a report describing a minimum of five vegetables and/or herbs from each country chosen. Include the scientific and common names; pictures of the plants from your garden or seed catalogs; tell how they are grown; and how the foods are used. Also list a source for buying the seed or plants. Favorite recipes using some or all of the vegetables described may be included. Give proper credit by listing the sources of pictures and information used. Protect in a clear report cover or three-ring notebook. The 4-H member's name, age, county, and years in the project(s), must be on the back cover of the report.

PREMIUM CODE 14

Special Garden Project - Division 775

1. Special Garden Project - Educational Exhibit based on what was learned from the project. Youth must be enrolled in the current Special Garden Project to exhibit. Present information on a poster 14" X 22" either vertical or horizontal arrangement or in a clear plastic report cover. The 4H member's name, age, and county must be on the back of the poster or report cover.

2. Special Garden Project Fresh Cut Flowers, Herbs, or Harvested Vegetables- The current years' Special Garden Project fresh cut flowers, herbs, or harvested vegetables should be entered in this class. Refer to classes 1-45 for quantity to exhibit if special garden project is a fresh cut flower. Refer to classes 201-252 for quantity to exhibit if special garden project is a vegetable. Flowers and herbs must be cut, not potted.

PREMIUM CODE 14



FOOD & NUTRITION

Superintendents: Lou Hajek & Katie Zoubek



GENERAL INFORMATION

Place the food on the appropriate-sized disposable plate or container. Put exhibit in a re-sealable bag. Include recipe and source of recipe (can be photocopied or typed, or handwritten) on all entries. Entries without a recipe will be disqualified. Please also include the recipe used for the fillings on things like pies or kolaches. Attach the recipe and entry tag to the upper right corner of the bag outside of the bag. Additional information including recipes and supplemental information should be identified with 4-H member's name and county.

For non-food entries such as poster or binders, attach the entry tag to the upper right-hand corner of the entry. Additional information including recipes and supplemental information should be identified with the 4-Her's name and county.

Make sure to follow all entry instructions required for your exhibit. Incomplete exhibits will be lowered one ribbon placing.

FOOD SAFETY AND INGREDIENTS NOT TO BE USED

Any ingredient that the 4-H'er uses must be able to be purchased by the 4-H'er. Ingredients such as beer, whiskey, rum, etc. may NOT be used in any recipe file or food exhibit. Exhibits that include alcohol will be disqualified. Exhibits are on display for several days. Please think about FOOD SAFETY! Items that require refrigeration will not be accepted, judged, or displayed as exhibits must be safe to eat when entered, whether they are tasted or not. Glazes, frostings, and other sugar-based toppings are considered safe due to their high sugar content. Egg glazes on yeast breads and pie crusts BEFORE baking are acceptable. Eggs incorporated into baked goods and crusts are considered safe. The following food ingredients are considered unsafe for fair exhibits and will be disqualified:

- o Egg or cream fillings and cream cheese frostings
- o Any meat item including meat jerky, imitation meat bits (bacon bits, pepperoni, etc.).
- o Melted cheese on top of food exhibit (cheese mixed into baked goods is considered safe and will be accepted)
- o Uncooked fruit toppings (i.e., fresh fruit tart).

FOODS ENTRY TIME

All Food entries will be entered during the designated entry times noted in the fairbook schedule. THIS INCLUDES ALL CLASSES IN THE CAKE DECORATING PROJECT. NO CAKE DECORATING EXHIBITS CAN BE ENTERED ON MONDAY MORNING. No exceptions!

USE OF COMMERCIALY PREPARED MIXES Commercially prepared mixes are allowed in the Cooking 201 Creative Mix Class exhibit ONLY and must show how the original product directions were changed to create the new baked food item.

NO PREPARED BAKING MIXES, BISCUIT MIXES, COMMERCIALY PREPARED SEASONING MIXES FOR FOOD PRESERVATION ARE TO BE ENTERED OR USED IN ANY OTHER FOOD OR PRESERVATION CLASSES. EXHIBITS WITH PREPARED MIXES WILL BE LOWERED A RIBBON PLACING.

For Non-Food Entries - Please attach the entry tag to the upper right-hand corner of the entry. Any special items accompanying an exhibit must include the exhibitor's name and county.

SPECIALTY ROLLS OR OTHER BAKED GOODS CONTAINING A FILLING

Specialty Rolls such as Kolaches can be filled with either a store-bought filling or a filling made from scratch. Please note on your recipe if a store-bought or made-from-scratch filling was used.

SOURDOUGH

Sourdough is different than yeast breads and can ONLY be entered in Cooking 201 Baking with Whole Grains, Cooking 401 Family Food Traditions, Cooking 401 Ethnic Food Exhibit or General Cooking Food Science Exploration.

ENTRY LIMIT

One entry per class.

RESOURCES

4-H Food Judging Guide can be found at: <https://go.unl.edu/23foodjudgingguide> and 4-H Foods project manuals.

Scoresheets for State Fair eligible classes are available at: <https://go.unl.edu/ne4hfood-nutrition>

SALE OF FOOD ENTRIES

Foods left over from judging will be sold on the 4-H Council Bake Sale. IMPORTANT: If you do not want your food entry sold, you need to attach a note to your exhibit stating so. NO DECORATED CAKES WILL BE SOLD.

INTERVIEW JUDGING: Interview judging is available. Please read 4-H static exhibit general information on page 54.

GENERAL FOODS - Division 350

1. Food Science Explorations - Show the connection between food and science as it relates to food preparation, food safety, food preservation, or food production. May be a poster or foam core board (not to exceed 22 inches x 30 inches, computer-based presentation printed off with notes pages, if needed, and displayed in a binder, an exhibit display, a written report in portfolio or notebook. Consider neatness and creativity. Sourdough is an acceptable exploration in this class.

2. Foods and Nutrition Poster, Scrapbook, or Photo Display - The project should involve a nutrition or food preparation technique or explore a career related to the food industry (caterer, restaurant owner, food scientist, registered dietician, etc.) This might contain pictures, captions, and/or a report to highlight the concept. restaurant owner, food scientist, registered dietitian, etc.). The exhibit may be a poster or foam core board (not to exceed 22 inches x 30 inches, a computer-based presentation printed off with notes pages, if needed, and displayed in a binder, an exhibit display, a written report in a portfolio or notebook. Consider neatness and creativity.

3. Physical Activity and Health Poster, Scrapbook, or Photo Display - The project should involve activity or explore a career-related to physical activity or health (personal trainer, sports coach, physical therapist, etc.) This might contain pictures, captions, and/or a report to highlight the concept. The exhibit may be a poster or a foam core board (not to exceed 22 inches x 30 inches, a computer-based presentation printed off with notes pages, if needed, and displayed in a binder no larger than 8.5 inches x 11 inches, an exhibit display, a written report in portfolio. Consider neatness and creativity.

4. Cooking Basics Recipe - A collection of 10 recipes from any source. Each recipe must accompany a complete menu in which the recipe is used. An additional 10 recipes may be added each year the 4- H' member' is in the project, with year clearly marked on recipes. Display in a recipe file or binder no larger than 8.5 inches x 11 inches. Be sure to include the number of servings or yield of each recipe. This may be a continued recipe file project from the previous years in 4-H. Exhibits that include recipes with alcohol (wine, beer, rum, etc.) will be disqualified.

PREMIUM CODE 14

GENERAL FOODS – COUNTY ONLY

Posters should be no larger than 22 inches x28 inches. Reports should be placed in a 3-ring notebook. Displays can be made from poster board or the tri-fold poster board displays. Consider neatness and creativity.

5+. Educational Display – An educational exhibits (poster, report, display) that shows skills or learning about cooking, baking, choosing healthy foods, meal planning and preparation, food safety practices or food preservation.

COOKING 101- Division 401

+ County Project Only - not eligible for State Fair Competition.

- 1. + Cookies** (any recipe, 4 on a paper plate)
- 2. + Muffins** (any recipe, 4 on a paper plate)
- 3. + No Bake Cookie** (any recipe, 4 on a paper plate)
- 4.+ Cereal Bar Cookie** (any cereal-based recipe made in pan and cut into bars or squares for serving.)
- 5. + Granola Bar** (any recipe, 4 on a paper plate)
- 6. + Brownies** (any recipe, 4 on a paper plate)
- 7. + Snack Mix** (any recipe, at least 1 cup in a self-sealing plastic bag) PREMIUM 12

COOKING 201 - DIVISION 410

1. Loaf Quick Bread - any recipe, at least 3/4 of a standard loaf displayed on a paper plate) Quick bread is any bread that does not require kneading or rising time and does NOT include yeast. A standard quick bread loaf measures approximately 8 inches x 4 inches or 9 inches x 5 inches. If mini-loaf pans are used for the exhibit, two loaves must be presented for judging.

2. Creative Mixes - Commercially prepared mixes allowed in this class only - any recipe, at least 3/4 of baked product or four muffins or cookies on a paper plate or in a disposable pan. Baked items made from a mix (commercial or homemade mixes acceptable). Food product must have been modified to make a new or different baked item. Examples include poppy seed quick bread from a cake mix, cake mix cookies, pudding mix cookies, sweet rolls made from ready made bread dough, monkey breads from biscuit dough, streusel coffee cake from a cake mix, etc.

Supplemental Information: Write what you learned about making this product using a mix instead of a homemade recipe or recipe "from scratch." Does it make it better or easier to use a convenience product or mix? Why or why not?

3. Biscuits Or Scones - four biscuits or scones on a small paper plate. This may be any type of biscuit or scone: rolled or dropped. Any recipe may be used, but it must be a non-yeast product baked from scratch.

4. Healthy Baked Product - any recipe, at least 3/4 of baked product or four muffins/cookies on a paper plate or in a disposable pan. The recipe must contain a fruit or vegetable as part of the ingredients (Ex. banana bars, cantaloupe quick bread, zucchini muffins, etc.).

5. Coffee Cake - any recipe or shape, non-yeast product - at least 3/4 of baked product on a paper plate or in a disposable pan.

6. Baking With Whole Grains - any recipe, at least 3/4 of baked product or four muffins/cookies on a paper plate or in a disposable pan. The recipe must contain whole grains as part of the ingredients. (Ex. whole wheat applesauce bread, sourdough, peanut butter oatmeal cookies, etc.)

7. Non-Traditional Baked Product - exhibit must include a food product prepared using a non-traditional method (i.e., bread machine, cake baked in an air fryer, baked item made in microwave, etc.) Entry must be at least 3/4 baked product, or four muffins or cookies on a paper plate or in a disposable pan. In addition to the recipe, entry must include supporting information that discusses alternative preparation method and how it compares with the traditional method.

PREMIUM CODE 10

COOKING 301 - DIVISION 411

Any bread item prepared or baked using a bread machine should be entered under the Cooking 201, Class 7 - Non-Traditional Baked Product. All exhibits made in the Cooking 301 or Cooking 401 projects must have been prepared without the assistance of a bread machine for mixing, raising, or baking of the food item.

1. White Bread - any yeast recipe, at least 3/4 of a standard loaf displayed on a paper plate.

2. Whole Wheat Or Mixed Grain Bread - any yeast recipe, at least 3/4 of a standard loaf displayed on a paper plate.

3. Specialty Rolls - any yeast recipe, four rolls on a paper plate. May be sweet rolls, English muffins, kolaches, bagels, or any other similar recipe that makes individual portions. Please also include the recipe for the fillings used on kolaches or similar filled products if the filling is home-made. Note on recipe if filling is purchased or home-made.

4. Dinner Rolls - any yeast recipe, four rolls on a paper plate. May be cloverleaf, crescent, knot, bun, bread sticks, or any other type of dinner roll.

5. Specialty Bread - any yeast recipe, includes tea rings, braids, or any other full-sized specialty bread products. Must exhibit at least 3/4 of a full sized baked product.

6. Shortened Cake - At least 3/4 of the cake (not from a cake mix). Shortened cakes use fat for flavor and texture and recipes usually begin by beating fat with sugar by creaming, and include leavening agents in the recipe. Cake may be frosted with a non-perishable frosting (no cream cheese or egg whites allowed in frostings). Must exhibit at least 3/4 of the cake (recipe must not be from a cake mix).

PREMIUM CODE 8

COOKING 401 - DIVISION 412

Any bread item prepared or baked using a bread machine should be entered under the Cooking 201, Class 7 - Non-traditional Baked Product. All exhibits made in the Cooking 301 or Cooking 401 projects must have been prepared without the assistance of a bread machine for mixing, raising, or baking of the food item.

1. Double Crust Fruit Pie - made with homemade fruit filling (please include the recipe used for the filling and the crust). No egg pastries or cream fillings. No canned fillings or premade pie crusts. May be a double crust, crumb, cut-out or lattice topping. Using an 8 inch or 9-inch disposable pie pan is recommended.

2. Family Food Traditions - any recipe, at least 3/4 of baked product or four muffins or cookies on a paper plate. May be baked in a disposable pan. Any baked item associated with family tradition and heritage. Entry must include (A) the recipe, (B) tradition or heritage associated with preparing, serving the food, (C) where or who the traditional recipe originated. Sourdough is acceptable in this class.

3. Ethnic Food Exhibit - any recipe, at least 3/4 of baked product or four muffins or cookies on a paper plate or in a disposable pan. The name of the country, culture or region should be included as part of the supporting information with the recipe, as well as background information about the country or culture the food item is representing. Sourdough is acceptable in this class.

4. Candy - any recipe, four pieces of candy on a paper plate or 1/2 cup. No items containing cream cheese will be accepted (Example: cream cheese mints). Candy may be cooked or no cook; dipped, molded, made in the microwave or other methods of candy preparation. Recipe must be included.

5. Foam Cake - original recipe (no mixes) of at least 3/4 of the cake. Foam cakes are cakes that have a high ratio of eggs to flour and fall into three categories: angel food cakes or meringues; sponge or jelly roll cakes; and chiffon cakes. Cake may be frosted with a non-perishable frosting (no cream cheese or egg whites allowed in frostings).

46. Specialty Pastry - any recipe, at least 3/4 of baked product or four muffins or cookies on a paper plate or in a disposable pan. Baked items such as pie tarts, puff pastry, phyllo doughs, biscotti, choux, croissants, Danish strudels. Phyllo dough may be pre-made or from scratch. Pastries made with cream or egg-based fillings will be disqualified.

PREMIUM CODE 6

FOOD PRESERVATION

Processing Methods: Current USDA processing methods and altitude adjustments must be followed for all food preservation. Jam, preserves and marmalades, fruit, tomatoes and pickled products must be processed in a boiling water bath. Tomatoes may be processed in a pressure canner. All non-acid vegetables and meats must be processed in a pressure canner. Improperly canned or potentially hazardous food items will be disqualified. Spoiled or unsealed container disqualifies entry.

Jars and Lids: Do not need to be the same brand. Half pint jars may be used for jellies and preserves. The jars are not to be decorated by the exhibitor in any way. Canning jars must be used - others will be disqualified. No one-fourth pint jars allowed. Leave jar rings on for fair display, it helps protect the seal. Two-piece lids consisting of a flat metal disk and a ring should be used. No zinc lids or one-piece lids.

Current Project: Exhibits must have been preserved since the 4-H member's previous year's county fair, and not been exhibited at the previous county fair or state fair.

Criteria for Judging: Exhibits will be judged according to score sheets available at your local Extension office or the State Fairbook at:

<https://4hfairbook.unl.edu/fairbookview.php/rules>.

Incomplete exhibits will be lowered a ribbon placing. Canned food items not processed according to altitude in the county will be lowered one class ribbon. Commercially prepared seasoning mixes used in food preservation exhibits will be lowered on ribbon placing. Check with your local extension office or this site

<https://food.unl.edu/elevation-and-food-preservation/> for your county's altitude and how that affects food processing times and pounds of pressure.

Labeling: Jars should be labeled with the name of the food item, name of the 4-H member, county, and date of processing on the bottom of each jar. Exhibits containing multiple jars such as "3 jar exhibit" should be placed in a container to keep jars together.

Each bag containing dried foods should also be labeled with the name of the food item, the name of the 4-H'er, county and drying date. Multiple dried food exhibits should be secured by a rubber band or "twisty" to keep exhibit containing the 3 self-sealing bags together. You can download and print the jar label at:

<https://go.unl.edu/canninglabel> or pick labels up at the Extension Office.

Recipe: Recipe must be included, and may be handwritten, photocopied, or typed. Commercially prepared seasoning mixes are not allowed.

RESOURCES

Current USDA guidelines for food preservation methods MUST be followed. Suggested sources of recipes include:

1. 4-H Food Preservation Manuals (Freezing, Drying, Boiling Water Bath Canning, Pressure Canning)
2. USDA Guide to Home Canning - <https://nchfp.uga.edu/>
3. Nebraska Extension's Food Website <https://food.unl.edu/food-preservation> or Extension publications from other states
4. Ball Blue Book (published after 2009)

4-H FOOD PRESERVATION CARD REQUIRED

All exhibits must include the 4-H Food Preservation Card at: <https://go.unl.edu/4hfoodpreservationcard> attached to the project as the required supporting information or include following information with exhibit:

1. Name of product
2. Date preserved
3. Method of preservation (pressure canner, water bath canner or dried)
4. Type of pack (raw pack or hot pack)
5. Altitude (and altitude adjustment, if needed)
6. Processing time
7. Number of pounds of pressure (if pressure canner used)
8. Drying method and drying time (for dried food exhibits)
9. Recipe and source of recipe (if a publication, include name and date).



4-H Food Preservation Card

(Please attach this card to each item preserved.)

Name: _____ County: _____

Name of Product: _____ Date Preserved: _____

PROCESSING METHOD (CHECK ONE):

Boiling Water Canner, indicate type of pack (check one): raw pack OR hot pack

Processing time: _____ Altitude: _____

Pressure Canner, indicate type of gauge (check one): weighted gauge OR dial gauge

Product was canned at _____ pounds pressure at _____ altitude.

Processing time: _____ packed hot OR packed cold

Dehydration (check one): dehydrator OR other, please specify (ie: oven, solar, etc.): _____

Approximate drying time: _____

INCLUDE INSTRUCTIONS/RECIPE:

Include instructions/recipe for product on back of this card. 4-H'ers must include the source of the recipe/instructions. 4-H'ers must use approved USDA recipes/instructions. Include pre-treatment for dried products.

UNIT 1 FREEZING PROJECT MANUAL - Division 406

1. Baked Item Made With Frozen Produce - any recipe, at least 3/4 of baked product or four muffins or cookies on a paper plate. May be baked in a disposable pan. Recipe MUST include a food item preserved by the freezing method done by the 4-H member. Examples include: Peach pie, blueberry muffins, zucchini bread, etc.). Supporting information must include both the recipe for the produce that was frozen as part of this project AND the baked food item.

UNIT 2 DRYING PROJECT MANUAL - Division 407

- 1. Dried Fruits** - exhibit three different examples of three different dried fruits. Place each dried fruit food (6-10 pieces of fruit, minimum 1/4 cup) in separate self-sealing bags. Use a rubber band or "twisty" to keep the bags together.
- 2. Fruit Leather** - exhibit three different examples of three different fruit leathers. Place a three-four inch sample of each fruit together in separate self-sealing bags. Use a rubber band or "twisty" to keep the bags together.
- 3. Vegetable Leather** - exhibit three different examples of three different vegetable or vegetable/fruit leather combo. Place a three-four inch sample of each leather together in separate self-sealing bags. Use a rubber band or "twisty" to keep the bags together.
- 4. Dried Vegetables** - exhibit three different samples of three different dried vegetables. Place each food (1/4 cup of each vegetable) in a separate self-sealing bag. Use a rubber band or "twisty" to keep the bags together.
- 5. Dried Herbs** - exhibit three different samples of three different dried herbs. Place each food (1/4 cup of each herb) in a separate self-sealing bag. Use a rubber band or "twisty" to keep the bags together.
- 6. Baked Item Made With Dried Produce/Herbs** - any recipe, at least 3/4 of baked product or four muffins or cookies on a paper plate or in a disposable pan. Recipe MUST include a dried produce/herb item made by the 4-H member. Example: Granola bar made with dried fruits, dried cranberry cookies, Italian herb bread, lemon thyme cookies. Supporting information must include both the recipe for the dried produce/herb AND the baked food item.

UNIT 3 BOILING WATER CANNING MANUAL - Division 408 1.

- 1. Jar Fruit Exhibit** - exhibit one jar of a canned fruit. Entry must be processed in the boiling water bath according to current USDA recommendations.
- 2. 3 Jar Fruit Exhibit** - exhibit three jars of different canned fruits. May be three different techniques for same type of product, Examples include: Applesauce, canned apples, apple pie filling, etc. Entry must be processed in the boiling water bath according to current USDA recommendations.

3. 1 Jar Tomato Exhibit - exhibit one jar of a canned tomato product. Entry must be processed in a boiling water bath according to current USDA recommendations.

4. 3 Jar Tomato Exhibit - exhibit three jars of different canned tomato products (salsa, sauces without meats, juice, stewed, etc.). Entry must be processed in a boiling water bath according to current USDA recommendations.

5. 1 Jar Pickled Exhibit - one jar of a pickled and/or fermented product. Entry must be processed in the boiling water bath according to current USDA recommendations.

6. 3 Jar Pickled Exhibit - exhibit three jars of different kinds of canned pickled and/or fermented products. Entry must be processed in the boiling water bath according to current USDA recommendations.

7. 1 Jar Jelled Exhibit - exhibit one jar of a jam, jelly, fruit butter, or marmalade. Entry must be processed in the boiling water bath according to current USDA recommendations.

8. 3 Jar Jelled Exhibit - exhibit three different kinds of jelled products. Entry may be made up of either pints or half pints (but all jars must be the same size).

Entry must be processed in the boiling water bath according to current USDA recommendations

UNIT 4 PRESSURE CANNING PROJECT MANUAL Division 414

1. 1 Jar Vegetable Or Meat Exhibit - exhibit one jar of a canned vegetable or meat. Include only vegetables or meats canned in a pressure canner according to current USDA recommendations.

2. 3 Jar Vegetable Exhibit - exhibit three jars of different kinds of canned vegetables. Include only vegetables canned in a pressure canner according to current USDA recommendations.

3. 3 Jar Meat Exhibit - exhibit three jars of different kinds of canned meats. Include only meats canned in a pressure canner according to current USDA recommendations.

4. Quick Dinner - exhibit a minimum of three jars to a maximum of 5 jars (all the same size) plus menu. Meal should include 3 canned foods that can be prepared within an hour. List complete menu on a three inch X five inch file card and attach to one of the jars. Entry must be processed according to current USDA recommendations.

5. 1 Jar Tomato Exhibit - exhibit one jar of a canned tomato product. Entry must be processed in a pressure canner according to current USDA recommendations.

6. 3 Jar Tomato Exhibit - exhibit three jars of different canned tomato products (salsa, sauces without meats, juice, stewed, etc.). Entry must be processed in a pressure canner according to current USDA recommendations.
PREMIUM CODE 6

CAKE DECORATING - Division 413

ALL CAKE DECORATING PROJECTS WILL BE ENTERED ON SUNDAY, ENTRY DAY. NO CAKE DECORATING EXHIBITS CAN BE ENTERED ON MONDAY MORNING. No exceptions!

ALL ENTRIES IN CAKE DECORATING ARE COUNTY ONLY
Either cakes or artificial forms may be decorated. Cakes and artificial forms will be judged with no discrimination as to which form was used. This project is not eligible for the State Fair. Do not wrap or cover the decorated cake.

Please place cakes on non-returnable cardboard wrapped in foil or wax paper before decorating for the county fair.

Decorated cakes WILL NOT BE INCLUDED IN THE 4-H COUNCIL FOODS SALES!

ANY DECORATED CAKES NOT PICKED UP BY 4 PM ON SUNDAY, ENTRY RELEASE DAY, WILL BE DISCARDED.

Unit I

- 1. + Decorated gingerbread house** - no purchased kits
- 2. + Decorated cupcakes (3)**
- 3. + One-layer decorated cake (cake or foam base)**
- 4. + Decorated cookies (3)**

PREMIUM CODE 14

Unit II

- 6. + Two Layer Decorated Cake (cake or foam base)**
- 7. + Decorated Shaped Cake (cake base)** - cut up cake to make a unique design. Include a diagram of how it was cut to form the cake.

PREMIUM CODE 5

Unit III

- 9. + Three-Tiered Stacked Cake (cake or foam base)**
- 10. + Three-Tiered Cake (cake or foam base)** - which shows both a stacked and a separate tier. Please use small size.

PREMIUM CODE 4

SPECIAL FOOD ENTRIES - Division 415

+ COUNTY ONLY EXHIBITS

The following classes are open to any 4-H member enrolled in a foods project. Only one exhibit per class per member.

1.+ You Put in What? A baked product that will maintain its appearance throughout the fair. Include a recipe that contains a unique or unexpected ingredient and must not be a mix. (i.e., sauerkraut cake, castor oil cookies). Entries will be tasted.

2. + Food Gift- Prepare a food item that you would give to someone as a gift and package it creatively. Entry must consist of a baked food item.

3.+ Food Flop Exhibit - This entry is open to any 4-H member enrolled in a foods project. The purpose of this entry is to document and learn from creating a food entry that totally "failed." Your entry needs to include: Your name, the name of the original project and class name in which you intended to exhibit in on a one-page story on an 8 1/2 inches x 11 inches paper telling about your experience, what you learned from it, and what you would do next time to get a better result. Your story **MUST** be attached to the physical entry - sample of the "food flop" should be according to the original division and class requirements had it not "flopped." Example: If you intend to bring cookies, then you need to bring four "flopped" cookies on a plate in a Ziplock bag, the recipe with the recipe source stated on the recipe. See the beginning of the Food section for requirements for the quantity of the original exhibit.

PREMIUM CODE 14

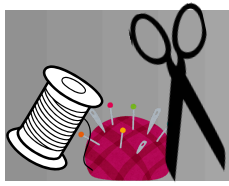

CLOTHING AND FASHION SHOW

Superintendent: Darcy Meinke

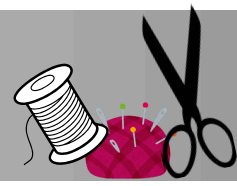

Once you have completed a clothing level, i.e. - sewn a garment for the STEAM Clothing 3 project, you cannot go back a level to STEAM Clothing 2. The idea is to advance and learn new skills each year.

GENERAL INFORMATION

Garments as listed may be made for self (4-H member) or another person. Garments will be displayed at the county fair.

GARMENT DISPLAY FOR ENTRY

All garments (except knitted and crocheted articles) must be on hangers with a swivel hook. If you use more than one hanger for an entry, fasten hangers together with twist ties or rubber bands.

ENTRY TAG - As you look at the garment, the entry tag should be safety pinned on the right side of the garment. No straight pins.

ENTRY LIMITS

You may enter one entry per class number unless otherwise stated.

IDENTIFICATION LABELS

Identification labels: each entry entered as a clothing exhibit must have a label attached to the back neckline or back waistband of the garment stating: county, 4-H member's name and age, project name and class in which garment is entered, and number of years enrolled in project in which exhibiting. Wool entries must have fiber content listed on the identification label. Attach label to every component of the outfit using safety pins or baste.

DATA DESIGN CARD A Design Data Card must be included with all Beyond the Needle Classes 3-8 and STEAM 2 and 3 upcycled exhibits. The data card is available at <https://go.unl.edu/ne4hclothing>. If the data card is not included, the exhibit will be lowered one ribbon placing. The data design card is only required for the classes listed above.

All static exhibits must have received a purple ribbon to advance to the state fair. There are some exceptions as the county must adhere to state fair exhibit quotas. A purple ribbon does not guarantee the exhibit qualifies for the state fair.

INTERVIEW JUDGING: Interview judging is available. Please read 4-H static exhibit general information on page 54.

STEAM CLOTHING 1 – DIVISION 219

ALL ENTRIES IN STEAM CLOTHING 1 ARE ONLY COUNT ELIGIBLE.

ENTRY ELIGIBILITY

4-H members with entries in STEAM Clothing 1 and STEAM Clothing 2 may enter exhibits in STEAM Clothing 1 in classes 1-9 and class 13.

- +Clothing Portfolio** - complete at least three different samples/activities from Chapter 2 OR Chapter 3 of the project manual. Place entry in an 8 ½ x 11, 3 ring binder. Include an appropriate cover, dividers, and table of contents. (Additional pages can be added each year but should be dated.) See pages 9-10 for formatting.
- +Sewing Kit** - refer to pages 12-17 in the manual and include list of sewing notions and purpose for each.
- +Fabric Textile Scrapbook** - include at least 5 different textile samples using template on page 41 for information to include. Place these cards in an 8 ½ x 11, 3 ring binder. Include appropriate cover.
- +What's the Difference** - refer to pages 118-119. Entry is a notebook, poster, or small display sharing a project comparison and price point (not to exceed 22" x 30"). Exhibits should include pictures NO actual pillows.
- +Clothing Service Project** Exhibit not to exceed 22" x 30" shall be a notebook, poster, or small display sharing information you generated in the activity "Serving A Purpose" on pages 124-125.
- +Pincushion and/or needlebook**
- +Pillowcase**
- +Simple Pillow** - no larger than 18" x 18".
- +Bag/Purse** - no zippers or buttonholes.
- +Simple Top**
- +Simple Bottom** - pants, shorts, or skirt.
- +Simple Dress**
- +Other** - use skills learned in the project manual (apron, vest, etc.)
- +Upcycled Simple Garment** - the original used item must be redesigned (not just decorated) in some way to create a new wearable piece of clothing. A "before" photo and description of the redesign process must accompany the entry.

15.+ Upcycled Accessory - a wearable accessory made from a used item. The item must be changed in some way in the redesign process. A “before” photo and description of the redesign process must accompany the entry.
PREMIUM CODE 10

GENERAL CLOTHING – DIVISION 220

1. Clothing Portfolio - complete at least four different samples from Chapter 2, 3 or 4 of the STEAM Clothing 2 project manual. The Portfolio should be placed in an 8.5 inch x 11”, 3-ring binder. Include an appropriate cover, dividers, and table of contents. Portfolio should build upon itself each year. Additional pages can be added each year but should be dated. See pages 9-11 in STEAM Clothing 2 : Simply Sewing project manual for portfolio formatting.

2. Textile Science Scrapbook - must include at least 10 different textile samples. Use template on page 39 in STEAM Clothing 2 Simply Sewing project manual to identify fabric swatches. Completed cards should be in an 8.5 inches x 11 inches, three ring binder. Include an appropriate cover. See project manual for fabric suggestions. Textile Science Scrapbook should build upon itself each year. Additional pages can be added each year but should be dated. See the STEAM Clothing 2: Simply Sewing project manual for fabric suggestions.

3. Sewing for Profit - Using pages 161-167 in the STEAM Clothing 2 project manual, display what products you posted online and analyze the cost of goods purchased to determine the appropriate selling price for your product. The exhibit may be a notebook, poster, or small display not to exceed 22 inches x 30 inches.
PREMIUM CODE 8

BEYOND THE NEEDLE – DIVISION 221

You can find beginning, intermediate, and advanced skill definitions at:
<https://go.unl.edu/beyondtheneedleskilllevelsinfo>
Design Data Card required with exhibits in classes 3-8 - <https://go.unl.edu/ne4hclothing>

1. Design Portfolio - a portfolio consisting of at least three design samples or activities. Refer to the Beyond the Needle project manual for activity ideas. The Portfolio should be placed in an 8.5 inches x 11 inches, three ring binder. Include an appropriate cover. (Additional pages can be added each year but should be dated.) See pages 14-16 in the Beyond the Needle project manual for portfolio formatting.

2. Color Wheel - create your own color wheel, complimentary color bar or color scheme using pages 27- 39 in the Beyond the Needle project manual. The exhibit may be a notebook, poster, or small display not to exceed 22 inches x 30 inches.
PREMIUM CODE 13

3. Embellished Garment with Original Design - eligible for state fair fashion show if chosen). Create a garment using techniques as defined in the Beyond the Needle project manual. Designs are the original idea of the 4-H member using the elements and principles of design to make an original statement. A Data Design Card must be included with this project. The data card is available at <https://go.unl.edu/ne4hclothing>. If the data card is not included, the exhibit will be lowered one ribbon placing.

4. Original Designed Fabric Yardage - fabric yardage is designed using techniques such as those found in the Beyond the Needle project manual. Other embellishments may be added. The exhibit consists of at least one yard of finished fabric. A Data Design Card must be included with this project. The data card is available at <https://go.unl.edu/ne4hclothing>. If the data card is not included, the exhibit will be lowered one ribbon placing.

5. Item (garment or non-clothing item) Constructed from Original Designed Fabric - only garments are eligible for State Fair Fashion Show if chosen). Fabric yardage is designed first, and then a garment is constructed from that fabric. Other embellishments may be added. A Data Design Card must be included with this project. The data card is available at <https://go.unl.edu/ne4hclothing>. If the data card is not included, the exhibit will be lowered one ribbon placing.
PREMIUM CODE 9

6. Textile Arts Garment or Accessory - garment is eligible for state fair fashion show if chosen. A garment or accessory constructed using new unconventional materials. Examples: rubber bands, plastic, duct tape. A description of the design process must accompany the entry. If additional information is not included, the exhibit will be lowered one ribbon placing. A Data Design Card must be included with this project. The data card is available at <https://go.unl.edu/ne4hclothing>. If the data card is not included, the exhibit will be lowered one ribbon placing.

7. Fashion Accessory (not eligible for State Fair Fashion Show) - an accessory designed and/or constructed using elements and principles of design; can be textile or non-textile based. Examples: shoes, flip flops, strung bracelet or necklace, wire wrapping, scarves, design on tennis shoes, etc. A Data Design Card must be included with this project. The data card is available at <https://go.unl.edu/ne4hclothing>. If the data card is not included, the exhibit will be lowered one ribbon placing.

8. Wearable Technology Garment or Accessory - garment is eligible for state fair fashion show. Technology is integrated into the garment or accessory in some way. For example, LEDs, charging capabilities, sensors, etc. A Data Design Card must be included with this project. The data card is available at <https://go.unl.edu/ne4hclothing>. If the data card is not included, the exhibit will be lowered one ribbon placing.

COUNTY ONLY ENTRIES BEYOND THE NEEDLE

11. +Beginning Embellished Garment - Designs are the original idea of the 4-H member using the elements and principles of design (shape/form, texture, color, line, space, rhythm, emphasis, proportion, balance, and unity) to make an original statement. Use beginning techniques as defined in the project manual.

12.+ Beginning Textile Wearable/Clothing Accessory - the accessory is constructed and/or decorated using techniques as defined in the project manual. Entry examples include hats, bags, scarves, gloves, shoes, aprons, etc.

PREMIUM CODE 13

STEAM CLOTHING 2 SIMPLY SEWING-DIVISION 222

Construction skills need to reflect the skills learned from the STEAM Clothing 2 project manual and should demonstrate sewing skills beyond STEAM Clothing 1.

Exhibits entered in this project must reflect at least one new skill learned from this manual.

Garments in STEAM CLOTHING 2 SIMPLY SEWING may be made from any woven or knit fabric appropriate to the garment's design and should demonstrate a sewing skill beyond STEAM 1.

1. Design Basics, Understanding Design Principles - 4-H members exhibit sharing a learning experience from pages 17-20 in the project manual. Include answers to questions found on page 20 of the manual. The exhibit may be a notebook, poster, or small display not to exceed 22 inches x 30 inches.

2. Pressing Matters - 4-H members may enter a tailor's ham or sleeve roll from pages 21-25 "A Pressing Matter" in the STEAM Clothing 2 project manual. Exhibit should include answers to lesson questions that are most appropriate to include.

3. Upcycled Garment - eligible for State Fair Fashion Show if chosen. Create a garment from used textile-based items. The original used item must be redesigned (not just decorated) using skills learned in STEAM Clothing 2 in some way to create a new wearable piece of clothing. The finished garment must reflect at least one skill learned in the project. Design Data Card required with exhibits in classes 3 & 4 -

<https://go.unl.edu/ne4hclothing> and a photo including a BEFORE picture no larger than 4.25 inches x 5.5 inches. If additional information is not included, the exhibit will be lowered one ribbon placing. A list of skills is also available at <https://go.unl.edu/ne4hclothing>

4. Upcycled Clothing Accessory - (not eligible for State Fair Fashion Show) -a wearable accessory made from a used item. The original item used must be redesigned using skills learned in STEAM Clothing 2 (not just decorated) in some way to create a new wearable accessory. The finished accessory must reflect at least one skill learned in this project. Design Data Card required with exhibits in classes 3 & 4 -

<https://go.unl.edu/ne4hclothing> and a photo including a BEFORE picture no larger than 4.25 inches x 5.5 inches. If additional information is not included, the exhibit will be lowered one ribbon placing. A list of skills is also available at <https://go.unl.edu/ne4hclothing>

5. Textile Clothing Accessory - (not eligible for State Fair Fashion Show) - textile accessory is constructed using at least one skill learned in this project. Entry examples include: hats, bags, scarves, gloves. Not metal, plastic, paper, or rubber base items allowed (i.e., barrettes, headbands, flip flops, duct tape, etc.)

6. Top (vest acceptable)-**(not eligible for State Fair Fashion Show)**

7. Bottom (pants or shorts)- **(not eligible for State Fair Fashion Show)**

8. Skirt - **(not eligible for State Fair Fashion Show)**

9. Lined or Unlined Jacket- **(not eligible for State Fair Fashion Show)**

10. Dress (not formal wear)-**(eligible for State Fair Fashion Show)**

11. Romper or Jumpsuit- **(eligible for State Fair Fashion Show)**

12. Two-Piece Outfit-**(eligible for State Fair Fashion Show)**

13. Alter Your Pattern- (eligible for State Fair Fashion Show) - in the class that best describes the type of garment constructed i.e., Dress, Romper or Jumpsuit, or Two-Piece Outfit)-Garment constructed from a significantly altered pattern. Entry must include both the constructed garment and the altered pattern. Include an information sheet that describes: 1) how the pattern was altered or changed, 2) why the changes were needed/wanted. Appropriate skills for altering/designing a pattern in STEAM 2 include: moving darts, merging two patterns together, altering a pattern for a woven or knit material, adding a lining.

14. Garment Constructed from Sustainable or Unconventional (natural or synthetic) fibers- (eligible for State Fair Fashion Show) - fabric/fibers used in this garment must be manufactured/purchased, for example: bamboo, banana, corn husk, and recycled fibers. Garments that are constructed out of the unconventional items themselves should be exhibited under Beyond the Needle.

PREMIUM CODE 8

STEAM CLOTHING 3-A STITCH FURTHER-DIV. 223

Entries must show a progression of learning beyond STEAM Clothing 2. Entry consists of completely constructed garments only. Wool entries must have fiber content listed on the identification label.

Exhibits entered in this project must reflect at least one new skill learned from this manual.

Garments in STEAM CLOTHING 3 – A STITCH FURTHER may be made from any pattern or fabric and should demonstrate a sewing skill beyond STEAM 2.

1. Upcycled Garment - eligible for State Fair Fashion Show. Create a garment from used textile-based items. The original used item must be redesigned (not just decorated) in some way to create a new wearable piece of clothing. The finished garment must reflect at least one skill learned in the project. Skill list available at: <https://go.unl.edu/ne4hclothing>. A Data Design Card must be included with this project. The data card is available at <https://go.unl.edu/ne4hclothing>. If the data card is not included, the exhibit will be lowered one ribbon placing. A photo including a BEFORE picture no larger than 4.25 inches x 5.5 inches must be included.

12. Upcycled Clothing Accessory - (not eligible for State Fair Fashion Show) - a wearable accessory made from a used item. The item used must be changed in some way in the redesign process. The finished accessory must reflect at least one skill learned in the project. Skill list available at: <https://go.unl.edu/ne4hclothing>. A Data Design Card must be included with this project. The data card is available at <https://go.unl.edu/ne4hclothing>. If the data card is not included, the exhibit will be lowered one ribbon placing. A photo including a BEFORE picture no larger than 4.25 inches x 5.5 inches must be included.

3. Textile Clothing Accessory - (not eligible for State Fair Fashion Show) - the textile accessory is constructed using at least one skill learned in this project from materials appropriate for STEAM Clothing 3. A list of skills by project is available at: <http://go.unl.edu/ne4hclothing>. Entry examples include: hats, bags, scarves, gloves. No metal, plastic, paper, or rubber base items allowed (i.e., barrettes, headbands, flip flops, duct tapes, etc.)

Clothing exhibits in classes 4-12 are eligible for the State Fair Fashion show if chosen. A Data Design Card must be included with this project for classes 4-12. The data card is available at <https://go.unl.edu/ne4hclothing>. If the data card is not included, the exhibit will be lowered one ribbon placing.

4. Dress or Formal

5. Skirted Combination - (skirt with shirt, vest or jacket OR jumper and shirt)

6. Pants or Shorts Combination - (pants or shorts with shirt, vest, or jacket)

7. Romper or Jumpsuit

8. Specialty Wear - (includes swim wear, costumes, hunting gear, or chaps)

9. Lined or Unlined Jacket - non-tailored

10.Coat, Blazer, Suit Jacket or Outerwear - a tailored blazer or suit jacket or coat. Wool entries must have fiber content listed on the identification label to be considered for the Make It with Wool Award.

11. Alter/Design Your Pattern - Garment constructed from a significantly altered pattern. Entry must include both the constructed garment and the altered pattern. Include information sheet that describes: 1. how the pattern was altered or changed, 2. why the changes were needed/wanted. Appropriate skills for altering/designing a pattern in STEAM 3 include: moving darts, adding a zipper, merging two patterns together, altering a pattern for a woven or knit material, adding a lining, designing your own pattern.

12. Garment Constructed from Sustainable or Unconventional (natural or synthetic) Fibers -

Fabric/fibers used in this garment must be manufactured/purchased, for example: bamboo, banana, corn husk, and recycled fibers. Garments that are constructed out of the unconventional items themselves should be exhibited under Beyond the Needle.

PREMIUM CODE 6

KNITTING - DIVISION 225

GENERAL INFORMATION

Garments as listed may be made for yourself (4-H member) or another person. Garments will be displayed at the county fair. Once you have exhibited in Knitting Level 3 you are NOT eligible for Knitting Level 2.

GARMENT DISPLAY FOR ENTRY

Knitted and Crocheted exhibits should be entered in the most appropriate manner for the exhibit.

ENTRY LIMITS You may enter one entry per class number unless otherwise stated.

ENTRY TAG – Attach the entry tag securely to the exhibit using straight pins or safety pins. No paper clips.

IDENTIFICATION LABELS

Identification labels: each entry entered as knitted, or crocheted exhibits must have a label attached to the back neckline or back waistband of the garment stating: county, 4-H member's and age, project name and class in which garment is entered, and number of years enrolled in project in which exhibiting. Wool entries must have the fiber content listed on the identification label. Attach label to every component of the outfit using safety pins or basting.

Each knitted entry must include the following information on the fiber arts data card with the entry tag or exhibit will be lowered one ribbon placing. The fiber arts knitting data card is available at:

<https://go.unl.edu/ne4hclothing> You will need to answer these questions on the fiber arts card.

1. Why did you choose to create this exhibit?
2. What steps did you take as you created this exhibit?
3. What were the most important things you learned?
4. Gauge-Number of rows per inch; number of stitches per inch.
5. Size of needles, fingers knitted, arm knitted, loom or machine knitted.
6. Kind of yarn – weight and fiber content.
7. Names of stitches used.

1. Level 2 - Knitted Clothing - (garment eligible for state fair fashion show if selected). Knitted item or garment using basic stitches including Knit (k), Purl (p), Slip Knit Pass Over (SKPO), Knit Two Together (K2tog), Yarn Over (yo) to form patterns.

2. Level 2 - Knitted Non-Wearable- Knitted Item using basic stitches [including: Knit (K), Purl (P), Slip Knit Pass Over (SKPO), Knit Two Together (K2tog), Yarn Over (yo)] to form patterns

3. Arm or Finger Knitted Item

4. Loom Knitted (Wearable or Non-wearable Item)

LEVEL 3 KNITTED ITEMS

5. Level 3 Knitted Clothing- (garment eligible for state fair fashion show if selected). Knitted item or garment made from advanced knitting stitches such as pass slip stitch over, double-pointed needle knitting, cable, Turkish, tamerna, plait, germaine, feather and fan or knitting with one or more patterns such as Aran or Fair Isle made by using stitches learned in level 2 while advancing to circular knitting, double pointed needle knitting, knitting with multiple patterns stitches, and changing colors throughout the garment such as argyle knitting and chart knitting.

6. Level 3- Knitted Non Wearable Item - Knitted item made by using stitches learned in level 2 while advancing to circular knitting, double pointed needle knitting, knitting with multiple pattern stitches, and changing colors throughout the garment such as argyle knitting and chart knitting.

7. Level 3 - Machine Knitting

PREMIUM CODE 10

COUNTY ONLY ENTRIES KNITTING

16. +Slippers
 17. +Simple Hat
 18. +Mittens
 19. +Sweater or Shell
 20. +Other Simple Item (must have the approval of Extension Educator)
 21. +Finger Knitted Exhibit
- PREMIUM CODE 14

CROCHET - DIVISION 226

Each crocheted entry must include the following information on the fiber arts data card with the entry tag or exhibit will be lowered one ribbon placing. The fiber arts knitting data card is available at:

<https://go.unl.edu/ne4hclothing> You will need to answer these questions on the fiber arts card.

1. Why did you choose to create this exhibit?
2. What steps did you take as you created your exhibit?
3. What were the most important things you learned?
4. Gauge and size of hook or type of crocheting tool.
5. Kind of yarn – weight and fiber content or other material used.

6. Names of stitches used.

LEVEL 2 CROCHETED ITEMS

1. Level 2 Crocheted Clothing - (garment eligible for state fair fashion show if chosen). Crochet garment using basic stitches including chain, single, double, half-double, treble to form patterns.

2. Level 2 Crocheted Home Design & Restoration Item - crochet item using basic stitches including chain, single, double, half-double, treble to form patterns.

LEVEL 3 CROCHETED ITEMS

3. Level 3 Crocheted Clothing - advancing to use Afghan stitch, broomstick lace, hairpin lace, design motifs, and multiple pattern stitches.

4. Level 3 Crocheted Home Design & Restoration Item - crochet item using stitches learned in level 2 while advancing to use Afghan stitch, broomstick lace, hairpin lace, design motifs, and multiple pattern stitches.

PREMIUM CODE 10

COUNTY ONLY ENTRIES CROCHET

16. +Slippers

17. +Simple Hat

18. +Mittens

19. +Shell, Vest, or Sweater

20. + Other Simple Item (on Extension Educator's approval)

PREMIUM CODE 14

SHOPPING IN STYLE – DIVISION 240

Those who enter classes 1 and 2 are also encouraged to enter the appropriate Fashion Show (modeling) class to participate in fashion show judging and the public fashion show. Modeling is not required but highly encouraged.

GENERAL ENTRY INFORMATION

Entries should be typed and then attached to a piece of colored cardstock or colored poster board. Posters should be on 14 inches x 22 inches poster board. You may use the front and back of the poster board. Three-ring binders should be 8.5 inches x 11 inches x 1 inches. Video exhibits should be less than 5 minutes in Length and be able to be played on a PC using Windows Media Player, Real Player, or QuickTime Player.

1. Best Buy for Your Buck - this class is for youth **Ages 8- 13** before Jan. 1 of the current year. Provide details of the best buy of a garment(s) you made for your buck this year.

consider building the ultimate wardrobe by adding to this entry each year by dividing it into Year 1, Year 2, Year 3, etc. Put the story in a three-ring binder or video (see general information). **NO posters please in this class.** Do not include the Shopping in Style Fashion Show Information Sheet in your entry for this class. Provide details about wardrobe inventory which indicates:

- why you selected the garment you did
- clothing budget
- cost of garment
- conclusion or summary statement stating your final comments on why you selected your best buy for your buck.
- provide three color photos of you wearing the garment (front, side, back views).

2. Best Buy for Your Buck - this class is for youth **Ages 14-18** before Jan. 1 of the current year. Provide details of the best buy of a garment(s) you made for your buck this year. Consider building the ultimate wardrobe by adding to this entry each year by dividing it into Year 1, Year 2, Year 3, etc. Put the story in a three-ring binder or video (see general information). **NO posters please in this class.** Do not include the Shopping in Style Fashion Show Information Sheet in your entry for this class. Provide details about wardrobe inventory which indicates:

- why you selected the garment you did
- clothing budget
- cost of garment
- conclusion or summary statement stating your final comments on why you selected your best buy for your buck.
- body shape discussion
- construction quality details
- design features that affected your selection
- cost per wearing
- care of garment
- conclusion or summary statement(s) stating your final comments on why you selected your best buy for your buck
- provide 3 color photos of you wearing the garment (front, side, back views).

3. Revive Your Wardrobe - take at least two items in your wardrobe that still fit but that you do not wear anymore and pair them with a new garment or garments to make them wearable once again. Create a photo story which includes before and after photos and a description of what was done. Put in a three-ring binder, poster, or video (see general information).

4. Show Me Your Colors - select six-eight color photos of you wearing different colors. Half should be what you consider to be good personal color choices and half should be poor personal color choices.

Show Me Your Colors CONT.

Write a brief explanation with each photo describing your selections. Refer to the manual page 23 for more information. Entry should be a poster (see general information).

5. Clothing 1st Aid Kit - refer to page 73 of the manual and complete a clothing first aid kit. Include a list of items in the kit and brief discussion of why each was included. Put in an appropriately sized box or tote with a lid. No larger than a shoe box.

6. Mix, Match, & Multiply - using this concept from page 32 of the manual take at least 5 pieces of clothing and create new outfits. Use your imagination to show various looks (i.e., on a clothesline, in a tree, on a mannequin). Include a brief discussion of each outfit which demonstrates what you have learned by completing this entry. Entry can be a 3-ring binder, poster, or video (see general information).

PREMIUM CODE 10

NON-CLOTHING EXHIBITS - Division 245 COUNTY ONLY ENTRIES

The following classes are for those wanting to sew items other than clothing and have the construction skills evaluated. These are county-level only exhibits. **1.+ Any non-clothing exhibit** - for those age 8 to 11 - examples: laundry bag, chair cushions, cloth gun case, etc.

2.+ Any non-clothing exhibit - for those age 12 years or older.

PREMIUM CODE 13

FASHION SHOW - DIVISION 410

GENERAL INFORMATION

Each 4-H'er may model a maximum of **three times, this includes (one constructed STEAM project garment, one Beyond the Needle exhibit, and one purchased outfit – Shopping in Style)**. Outfits must consist of items to be worn at one time except as noted. 4-H'er must model in the Public Show to receive premium money. Models must be 8 years of age or older by January 1 of the current year to be eligible for the State Fair.

FASHION SHOW JUDGING

Judging of Fashion entries will take place on Tuesday, July 13 in the morning. A schedule will be emailed or mailed to those who make the online fair entry by the fair entry deadline.

FASHION SHOW NARRATION FORMS A Fashion Show Narrative form must be completed for each Fashion entry. Use the link below for each fashion show narrative for Beyond the Needle , STEAM Clothing, crocheted, knitted, \$15 Challenge fashion entries.

Narration Forms can be found and completed online at: <https://extension.unl.edu/statewide/saline/4-h/saline-county-fair-resources/>

ENTRIES NOT ACCEPTED FOR FASHION SHOW ENTRY

Sleepwear, textile clothing accessories, garments containing inappropriate language or images, or copyrighted items.

COUNTY ONLY ENTRY STEAM CLOTHING 1

Entries should include skills learned in STEAM Clothing 1. A purchased top or bottom can be worn with the single garment entry to make a complete outfit.

1. +Single Garment or Complete Outfit - (top, bottom, or dress). Entry should include skills learned in level 1. The garment should have no zippers, buttons, or set-in sleeves.

STEAM CLOTHING 2

Possible types of garments include dress; romper or jumpsuit, two-piece outfit combination (skirt with top, or lined/unlined jacket; jumper and top; pants or shorts outfit (pants or shorts with top, vest, lined/unlined jacket) or a purchased top can be worn to complete a constructed vest or lined/unlined jacket outfit with a constructed bottom. Upcycled Outfit Combinations – must contain a complete constructed outfit (examples: if the top is upcycled, must include a constructed bottom, if bottoms are upcycled, must include a constructed top, upcycled dress).

30. Modeled Constructed STEAM Clothing 2 Garment(s) - 4-H members who have enrolled or have completed STEAM Clothing 3 projects are not eligible to enter STEAM Clothing 2.

STEAM CLOTHING 3

A purchased top can be worn to complete a constructed vest or jacket outfit with a skirt, shorts, or pants.

40. Modeled Constructed STEAM 3 Garment - possible types of garments include dress or formal, skirted outfit combination (skirt with top, vest, lined/unlined jacket or jumper and shirt); pants or shorts outfit combination (pants or shorts with top, vest lined/unlined jacket); Romper or Jumpsuit; Specialty Wear (swim wear, costumes, western wear-chaps, chinks, riding attire or hunting gear; non-tailored jacket, or tailored blazer, jacket, or coat. Additional pieces may be constructed or purchased. Upcycled Outfit Combination – must contain a complete constructed outfit (examples: if the top is upcycled, must include a constructed bottom, if bottoms are upcycled, must include a constructed top, upcycled dress).

Knitted or Crocheted Clothing

50. Modeled Knitted or Crocheted Clothing (Level 2 or 3) - knitted garment using pattern stitches such as diamond, block, twist or seed/moss stitches or advanced knitting stitches such as pass slip stitch over, double-pointed needle knitting, cable, Turkish, tamerna, plait, Germaine, feather and fan or knitting with one or more patterns such as Aran or Fair Isle. Crocheted garment using pattern stitches such as texture, shell, cluster or mesh stitches or advance crochet stitches such as Afghan, broomstick, hairpin lace, design motifs or pattern stitches. Garment can be a sweater, cardigan, dress, coat, or two-piece ensemble (bottom and top).

BEYOND THE NEEDLE

4-H'ers must show their original creativity. Designs are the original idea of the 4-H member using the elements and principles of design to make an original statement. No copyrighted character or logos.

10. Modeled "Beyond the Needle" Embellished Garment(s) with Original Design - garment created using intermediate or advanced techniques from the project manual. Upcycled garments are NOT accepted.

15. Modeled "Beyond the Needle" Garment Constructed from Original Designed Fabric - fabric yardage is designed first, and then a garment is constructed from that fabric. Other embellishments may be added.

20. Modeled "Beyond the Needle" Textile Arts Garment(s) - garment is constructed using new unconventional materials. Examples: rubber bands, plastic, duct tape.

25. Modeled "Beyond the Needle" Wearable Technology Garment - garment must have integrated technology into its design.

COUNTY ONLY ENTRY BEYOND THE NEEDLE

26.+ Modeled "Beyond the Needle" Embellish Garment with Original Design - complete outfit (top, pants, shorts, dress, etc.). This class is not for accessories.

27.+ Modeled "Beyond the Needle" Fashion Accessory - this class is for textile-based accessories only such as shoes, bag/tote, etc. not a complete outfit.

SHOPPING IN STYLE - DIVISION 410

Participants must be enrolled in the Shopping in Style 4-H Project to enter. All parts of the outfit must be purchased. The curriculum is developed and designed for youth age 8 and older to help them strengthen their consumer skills when purchasing clothing. Participants must model a complete outfit. All pieces of the garment must be purchased. Accessories such as jewelry and footwear can come from your existing wardrobe.

60. Modeled Shopping in Style Purchased Outfit AND Written Report (age 8 and older on January 1) - all parts of the outfit must be purchased. The written Report can be found at: <https://go.unl.edu/siswrittenform>

SHOPPING IN STYLE

COUNTY ONLY ENTRY \$15 CHALLENGE

61. +\$15 Challenge (age 8 and older) - 4-H members enrolled in any clothing project or Shopping in Style may model their \$15 Challenge exhibit. Entry is a purchased outfit for \$15 or less. 2. Complete the \$15 Challenge Report Form and turn into the Extension Office by the date listed on the form. You will be expected to participate in Fashion judging and participate in the public fashion show. You will be challenged to use your shopping skills to purchase a complete outfit (top and bottom) for no more than \$15. You may accessorize it with jewelry or footwear you already have in your wardrobe. Participants need to complete the form at: <https://go.unl.edu/15dollarchallengeformfashion> and return it to the Extension Office.

PREMIUM CODE 3



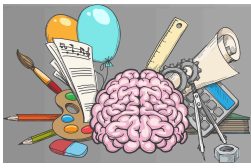

HOME DESIGN & RESTORATION

Superintendent: Cindy Brandt



GENERAL ENTRY INFORMATION

All Home Design and Restoration entries must be items designed to be used for home decorating, home furnishing, or home management. No clothing, purses, note cards, scrapbooks/photo albums.

Apply color and design principles using different materials and display objects for your home; develop original designs; plan a comfortable, clean, attractive home; make connections between visual arts and other disciplines; explore ways to make your house more green; learn new painting techniques; design or select furniture, fabric, and storage items for your room; accessorize a room-design or select unique items such as wall art, wall arrangements, or lamps; recognize factors that make antiques valuable; refurbish and restore heirloom or heritage furnishings and accessories; preserve family heirlooms.

Accessories should be ones of high quality (as compared to quick, simple crafts), that are suitable for use in the home several months throughout the year. Items entered that are not for home decorating (clothing, purses, note cards, necklaces, key chains, scrapbooks, or photo albums, etc.) are not judged. Holiday decorations will not be accepted at State Fair but can be entered as county only exhibits. Exhibits using kits are also discouraged as kits limit decision-making in the design process.

Items should show creativity and originality, along with the application of design elements and principles. Youth are required to include the design elements and principles they used, along with simple explanation of how they designed their project with their project with their exhibit. Information on the elements and principles of design may be found in the Design Decisions manual.

Items should be ready for display in the home: pictures framed, wall hangings and pictures ready to hang, etc. No single mat board or artist canvas panels allowed. Wrapped canvas (if staples not visible on edge) are acceptable without framing. Make sure hangers are strong enough to support the entry. Command Strips are not adequate hangers. Items not ready to display will be lowered one ribbon placing.

Items should not be made for beginning level or other projects (ex: simple 10-minute) table runners or woodworking). Exhibits from the beginning level project Design My Place, are county only and not state fair eligible.

EXHIBIT SIZE

Exhibits may be no taller than 7' and no wider than 6'. All exhibits must be easily lifted by two staff members.

EXHIBIT IDENTIFICATION

In addition to the entry tag, all exhibits must be labeled with the exhibitor's name and county. This can be a piece of masking tape, label, or small piece of paper affixed to the exhibit.

SUPPORTING INFORMATION IS REQUIRED Supporting information is required for all Home Design & Restoration exhibits for the Saline County Fair and the state fair.

The information must include elements or principles of design used and steps taken to complete the project. The tag templates can be found at: <https://go.unl.edu/ne4hhomedesignrestoration> All exhibits must receive a purple ribbon to advance to the state fair if chosen. Failure to include the Design Tag will result in being lowered a ribbon placing.

ENTRY LIMIT

One entry per class.

INTERVIEW JUDGING: Interview judging is available. Please read 4-H static exhibit general information on page 54.

DESIGN MY PLACE - Division 250 COUNTY ONLY ENTRIES in MY SPACE/DESIGN MY PLACE

1. **+Needlework accessory** - (made with yarn or floss)
2. **+Simple fabric accessory** - (pillow, table runner, laundry bag, pillowcase, etc.)
3. **+Accessory** - made with original batik or tie dye
4. **+Simple accessory** - using wood, plastic, glass, clay, or paper
5. **+Storage Item** - made, decorated or up-cycled
6. **+Bulletin Board** - (any type - cork, chalkboard, fabric, or combination)

- 7. +Metal tooling or metal punch accessory**
- 8. +Handmade Bath Salts, Lotion, Scrub, Soap, Linen Spray, etc.**
- 9. +Miscellaneous exhibit - must be an exhibit for the home**

PREMIUM CODE 14

Home Antique Restoration Division 256

GENERAL ENTRY INFORMATION

This project area is for items with historic, sentimental, or antique value that are restored, repurposed, or refurbished to keep their original look and value. It is not for recycled items. For example, a bench would be considered an heirloom if the original finish is restored, but if decorated by painting it would be considered recycled. Entering highly valuable items (especially small ones) is discouraged, as exhibits are not displayed in closed cases.

Supplemental Information for Exhibits:

1. List of steps taken to complete your project. The information must also include the element or principle of design used. Before and after pictures encouraged.
2. Keepsakes documentation: how you acquired the item and the history of the item – may be written, pictures, audio, or video tape of interview with family member, etc.

1. Trunks - including doll-sized trunks or wardrobes. **2.**

An Article - either a newly made “treasure” (accessory) from an old item or an old “treasure” (accessory) refinished or renovated. May include a display of a collection or collectibles, being careful not to destroy the value of the collection.

3. Furniture - either a repurposed “treasure” from an old item or an old “treasure” refinished or renovated. May include doll-sized furniture.

4. Cleaned and Restored Heirloom Accessory or Furniture - a reconditioned and cleaned old piece of furniture or accessory that is functional for use or display. Item might be cleaned and waxed, and simple repairs made. Item would not be refinished or repainted but reconditioned to restore it to its original look or to prevent it from further damage as a valuable heirloom. Consult extension publication **Care and Conservation of Heirloom Textiles, G1682** for information on textiles. (Refinished items go in classes 2-3.) This publication can be found at:

<https://go.unl.edu/gcnh>

This class is for situations where it may be best to do very little to the item to maintain its antique value. Item or article should be of complexity suited to an advanced project.

PREMIUM CODE 6

DESIGN DECISIONS - Division 257

- 1. Design board for a Room** - include: color scheme, wall treatment, floor treatment, etc. OR floor plan for a room poster (22 inches x 28 inches). Show what you learned with before and after pictures, diagrams, samples, story, cost comparisons, optional arrangements, etc.
- 2. Problem Solved, Energy savers, OR Career Exploration** - identify a problem (as problem windows, storage needs, inconvenient room arrangement, etc.) OR explore a career related to home environment. Using a poster, notebook, or other method, describe the problem and how it was solved or your career exploration. (Pages 74-93 of project manual.)
- 3. Solar, Wind, or Other Energy Alternative for the Home** - can be models, either an original creation or an adaptation of kit. If kit, label and explain what was learned and how the item could be used in or on exterior of home. (Pages 74-93 of project manual.)
- 4. Technology in Design** - incorporate technology into a project related to home design or use technology to develop the design; for example, using conductive thread to create a circuit that enhances a wall hanging.
- 6. Window Covering** - may include curtains, draperies, shades, shutters, etc.
- 7. Floor Covering** - may be woven, braided, painted floor cloth, etc. May be exhibited as a poster.
- 8. Bedcover** - may include quilt, comforter, bedspread, dust ruffle, pillow sham, canopy, etc. For quilts, state who did the quilting. (No tied fleece blankets in this class). (Pages 50-53 of the project manual).
- 9. Accessory-Original Needlework/Stitchery** - made by 4-H member. Judging is based on workmanship and wise application of art elements and design principles in both the picture and frame. Definitions of 2D and 3D - A two-dimensional (2D) object is an object that only has two dimensions, such as a length and a width, and no thickness or height. A three-dimensional (3D) object is an object with three dimensions: a length, a width, and a height.
- 10. Accessory Textile 2D** - table cloth or runner, dresser scarf, wall hanging, etc. (No tied fleece blankets or beginning/ 10-minute table runners).
- 11. Accessory Textile 3D** - pillows, pillow shams, fabric bowls, etc. No STEAM 1 pillows. (No fleece tied exhibits)

DESIGN DECISION CONT.

12. Accessory - 2D

13. Accessory - 3D - (string art, wreaths, etc.)

14. Accessory - Original Floral Design - arranged by 4-H'er.

15. Accessory - Original made from Wood - burn, cut, shape, or otherwise manipulate. Simply painting a wooden item does not belong in this class.

16. Accessory - Original Made From Glass - etch, mosaic, stain, molten or otherwise manipulated. Simply painting a glass item does not belong in this class.

17. Accessory - Original Made From Metal - cut, shape, punch, sculpt, reassemble, or otherwise manipulated.

18. Accessory - Original Made From Ceramic or Tile - treatment to exhibit must go through process that permanently alters the medium. Painting alone is not sufficient.

19. Accessory - Recycle/Upcycled Item for the Home - reuse a common object or material in a creative way. Include description of what was done to recycle or reuse item in your attached information.

20. Furniture-Recycled/Remade - made or finished by using a common object or material in a creative way. Include description of what was done to recycle or reuse item in your attached information.

21. Furniture - Wood Opaque Finish - such as paint or enamel.

22. Furniture - Wood Clear Finish - showing wood grain.

23. Furniture - Fabric Covered - may include stool, chair seat, slipcovers, headboard, etc.

24. Furniture - Outdoor Living - furniture made or refurbished by 4-H member suitable for outdoor use. Entry may be displayed outside at the fair. Induce description of what was done to recycle or reuse item in your attached information.

25. Accessory - Outdoor Living - accessory made/refurbished by 4-H member suitable for outdoor use. Entry may be displayed outside at the fair. Include description of what was done to recycle or reuse item in your attached information.

COUNTY ONLY ENTRIES FOR DESIGN DECISIONS

27. +Wall Hanging

28. +Tied Blanket

29. +Tied Pillow

PREMIUM CODE 13

COUNTY ONLY ENTRIES FOR SEASONAL DÉCOR

Division 275

(For anyone enrolled in the Home Design & Restoration project.)

These exhibits should be well thought out exhibits. Paper cut-out decorations or coloring pages will be exhibits will not be accepted. These should be 2-D or 3-D exhibits. The exhibits could be centerpieces, wall décor, or even yard décor for these holidays.

ENTRY LIMIT

One entry per class.

Winter Décor

1. +Winter Décor Exhibit 1

2. + Winter Décor Exhibit 2

Valentine's Day Décor

3. +Valentine's Day Exhibit 1

4. +Valentines' Day Exhibit 2

Easter Décor

5. +Easter Décor Exhibit 1

6. +Easter Décor Exhibit 2

Spring or Summer Décor

7. +Spring or Summer Décor Exhibit 1

8. +Spring or Summer Décor Exhibit 2

July 4 or Patriotic Décor

9. +July 4 or Patriotic Décor Exhibit 1

10. +July 4 or Patriotic Décor Exhibit 2

Fall, Halloween or Thanksgiving Décor

11. +Fall, Halloween or Thanksgiving Décor Exhibit 1 12.

+Fall, Halloween or Thanksgiving Décor Exhibit 2

Christmas Décor

13. +Christmas Décor Exhibit 1

14. +Christmas Décor Exhibit 2

Other Holiday Décor Not Fitting in Other Classes

15. +Other Holiday Décor Exhibit 1

16. +Other Holiday Décor Exhibit 2

COUNTY ONLY ENTRIES - Division 258

(For anyone enrolled in the Home Design & Restoration project.)

1. +A Gift for the Home - accessory, etc.

2. +Yard Art Item - stepping stone, sign, etc.

3. +Front Porch Item(s) - sign, decorated planter, etc.

4. +Wall Hanging - door sign, house number sign, etc.

PREMIUM CODE 14



VISUAL ARTS

Superintendent: Cindy Brandt

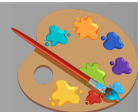

GENERAL ENTRY INFORMATION

The purpose of the 4-H Visual Arts projects is to practice using design elements and principles while exploring and experimenting with various mediums and techniques. In addition, youth should practice self-expression and work to communicate their personal voice through their work with an emphasis on originality.

Project goals include: practicing drawing, fiber arts, and sculpting; developing artistic talents and skills; understanding the visual arts in relation to history or culture; learn painting, printing, and graphic design techniques; make connections between visual arts and disciplines; create original artwork; practice using design elements and principles; explore and experiment with various mediums and techniques; practice self-expression; learn to communicate a personal voice through artwork.

All work must be the original works of the 4-H member and should show creativity and originality. No copyrighted images or master studies.

Exhibits may utilize any medium or combination of mediums on any surface. All exhibits must be appropriately presented and ready to be professionally displayed.

Artwork should depict the artist's own interpretation of the item. All exhibits should include an explanation of how the piece reflects the item and what ideas or thoughts the artist was attempting to express or communicate.

All exhibits must be ready for professional display. All exhibits must be presented appropriately for the medium(s) used and ready to be professionally displayed. 2-dimensional pieces should be ready to hang using a using a sawtooth or wire hanger.

Exhibits must be entered in the appropriate class based on the medium(s) used or them. Exhibits in inappropriate classes may be dropped a ribbon placing.

EXHIBIT IDENTIFICATION

In addition to the entry tag, all exhibits must be labeled with the exhibitor's name and county. This can be a piece of masking tape, label, or small piece of paper affixed to the exhibit.

ENTRY DESCRIPTION

At the time of fair entry in the fair entry website, you MUST enter a description that includes a visual description of the exhibit, including size, dominant color, and subject to aid in identification. Ex: painting in gold frame, 8 inch x10 inch, purple grapes.

SUPPORTING INFORMATION IS REQUIRED

Supporting information is required for all Visual Arts exhibits. Information must include responses to all questions and steps taken to complete the project. Supporting information must be securely attached to the back of the exhibit. Supporting information tag templates can be found at: <https://go.unl.edu/ne4hvisualarts> Exhibits with missing or incomplete supporting information will be lowered one ribbon placing.

ENTRY LIMIT

One entry per class.

All exhibits must receive a purple ribbon to advance to the state fair if chosen.

VISUAL ART MEDIUMS - Division 260

1. **Original Acrylic Painting**
2. **Original Oil Painting**
3. **Original Watercolor Painting**
4. **Original Pencil Drawing**
5. **Original Charcoal Drawing**
6. **Original Ink Drawing**
7. **Original Fiber Art** - could include weaved art, dyed fabric, felted wool, cotton linter, etc.
8. **Original Sculpture** - could include Styrofoam, wood, cardboard, paper, metal, wire, etc.
9. **Original Ceramic Pottery** - no purchased ceramic pottery. Must be glazed and fired. May be any hand-built technique or wheel thrown. May be functional or non-functional. Could include slab built, pinch pots, coil built, wheel thrown, etc.
10. **Original Painting on Purchased Ceramic Surface** - no hand-built or wheel thrown pottery. May be functional or non-functional. Could include figurines, cups, bowls, etc.
11. **Original Single Media Not Listed** - could include digital art, leathercrafting, printmaking, stained glass, pastels, scratchboard, sand painting, encaustic painting, chalk, etc.
12. **Original Mixed Media** - could include any combination of two or more other mediums or materials.

VISUAL ART THEMES - Division 261

1. **Original Art Inspired by Plants or Animals Painting** - could involve but is not limited to domestic animals, pets, agriculture, wild animals, wildlife conservation, house plants, fruit, vegetables, flowers, native plants, trees, etc.
2. **Original Art Inspired by Landscapes** - could involve but is not limited to rural landscapes, natural environments, man-made environments, urban landscapes, extraterrestrial landscapes, oceanic scenes, buildings, fantasy landscapes, agricultural landscapes, etc.
3. **Original Art Inspired by People** - could involve but is not limited to cultural art, modern society, portraits, daily life, careers, families, emotions, etc.
4. **Original Art Inspired by Artist's Choice** - could involve but is not limited to food, cars, fantasy worlds, imaginary characters, science fiction, history, etc.

PREMIUM CODE 13



PHOTOGRAPHY EXHIBITS

Superintendent: Halie Rohe



GENERAL INFORMATION

Photography Level 1 is open to all 4-H'ers (ages 8-18 as of Jan.1 of the current year), despite levels of experience. Level 1 classes are designed to help 4-H'ers further build upon photography interests and gain experience in the project. 4-H'ers are allowed to exhibit in State Fair eligible entries in only one level, either Level 2 or Level 3, as these levels are eligible for State Fair should they be selected. Any 4-H'er enrolled in Photography can exhibit in Level 1, no matter their other exhibit levels or experience, as this is a county only division. Ex: You are enrolled in Level 2 photography, and you enter a Level 2 photography exhibit for the county fair that is from a State Fair class, this means you cannot enter any Level 3 exhibits for the county fair that are from State Fair eligible classes. You can, however, enter any Level 1 exhibit as these are county only exhibits. County only exhibits are noted with a + before the class number.

RULES APPLYING TO ALL PHOTOGRAPHY EXHIBITS

ENTRY LIMIT:

One entry per class number.

INTERVIEW JUDGING: Interview judging is available. Please read 4-H static exhibit general information on page 54.

Photos must be taken by the 4-H member during the current project year (except Portfolios which may include images captured and/or exhibited in previous years).

An image may only be used on one exhibit with the exception of Portfolios, which may include images entered in other classes.

The date feature should be disabled when taking 4-H photos.

Camera types - Photos may be taken with any type of film or digital camera, including phones, tablets, and drones.

Entry Tags - Entry tags should be securely attached to the upper right-hand corner of picture displays. Exhibit Prints can scotch tape entry tags to the upper right-hand corner.

Matting (Sandwich backing) Your "Print" Exhibits - When Sandwich backing is specified, this refers to the picture being placed between the mat and mat-board backing (like a sandwich) securely fastened together to hold picture in place with glue or double stick tape. Matting instructions can be found at: <https://go.unl.edu/4hphotographyexhibitprep>

Securely attach photos, mats, backing, and data tags. Exhibits that are poorly attached may be disqualified. Do not use photo corners, borders, or place coverings over the exhibit.

Do not utilize the clear plastic sleeves with adhesive closure flap for the purpose of submitting prints commonly received when ordering matte frames online. Prints should be brought and entered in a plastic bag for display purposes (most fit in 2-gallon bags).

Data Tags - Required on all photography print and display exhibits. Data Tags are not required on Portfolios. Each exhibit must have the appropriate number and level of data tags as outlined below. Data Tags and instructions on how to complete Data Tags can be found at <https://go.unl.edu/ne4h-photography> or can be picked up at the Extension office. Attach data tags securely to the back of the exhibit.

Level 1 Exhibits: All Level 1 exhibits must have a Level 1 Data Tag.

- **Level 2 Prints:** All Level 2 prints must have a Level 2 Data Tag.
- **Level 2 Displays:** Each photo of the display must include a separate Level 2 Data Tag. Data Tags should be numbered with the corresponding photo's number.
- **Level 3 Prints:** All Level 3 prints must have a Level 3 Data Tag.

Portfolios - All portfolios must include the following information: 1) 1-page max bio, 2) table of contents, 3) year each photo was taken, 4) title for each image, 5) device make and model used to capture each image and 6) reflections for each photo. When writing reflections, youth should focus on what new photography techniques or skills they were practicing when they took the photo, what makes the image successful, and what could have been done to improve the image. Data tags are not required for portfolios. Portfolios may be presented in either print or digital formats:

1. Printed portfolios should be presented in an 8.5 inch x 11 inch three-ring binder or similar book format. Recommended photo size is 8 inch x10 inch. Matting is not necessary.
2. Digital portfolios may be presented online and must be exhibited along with a single 8.5 inch x11 inch flyer. Flyers must include a link, URL, or QR code that takes users (judges and fairgoers) to their online portfolio.

Display Exhibits - Displays consist of three 4 inch x6 inch photos mounted on a single horizontal 11 inch x 14 inch black or white poster or mat board. Incorrect sizes will not be accepted. No foam board backing should be used. Each photo in the display must be numbered using a pencil. Numbers should be readable but not distract from the overall display. No titles, captions, or stick-on numbers will be allowed. Photos may be mounted vertically or horizontally. Appropriate Data Tags are required. Each photo of the display must include a separate Level 2 Data Tag. Data Tags should be numbered with the corresponding photo's number.

Print Exhibits - Print exhibits must be 8 inch x 10 inch printed and mounted in 11 inch x 14 inch (outside size) cut matting with a sandwich mat board backing. Incorrect sizes will not be accepted. No foam board should be used for matting or backing. Mat openings may be rectangular or oval. Photos may be horizontal or vertical. No frames are allowed. Appropriate data tags are required.

PHOTOGRAPHY BASICS (Level 1) - Division 180 ALL EXHIBITS IN Level 1 ARE COUNTY ONLY

1.+ People, Places, or Pets with Personality Display or Print - photos should have a strong focal point of people, places, or pets capturing their personality or character. Photos may be posed or un posed. (Activity 13)

2.+ Black and White Display or Print - photos should create interest without the use of color. Photos should show strong contrast and/or textures. Photos may be captured in black and white or captured in color and edited to black and white. (Activity 15)

3.+ Animals or Bird Display or Print - photo will capture an unposed subject in its natural habitat or being in its own environment.

4.+ Landscapes Display or Print - entries could include sunrises, sunsets, weather events, or nature's landscapes capturing only natural scenes. Photos should be in color.

5.+ Fair Theme Display or Print - open to artistic interpretation, capture photo(s) that showcase this year's fair theme, "Fun for the Whole Herd". The photo(s) can be black and white or color.

6.+ Alphabet Soup Display - capturing naturally occurring letter shapes, with photos, spelling out your first OR last name. Realistically, the display should contain less than 10 letters for ease of displaying at the fair.

Based on the variables of the entry, it is preferred that 4 inch x 6 inch photos should be arranged horizontally or vertically, secured to a background that allows them to be hung similarly to other entries on the display racks or by a display easel provided by the 4-H member. Creativity is allowed with the background of the display, but poster board or foam board is recommended. Plywood or barnwood is not recommended.

7.+ Flat Lay Print or Display – create a flat lay of collaborative objects or clothing that coordinate well together based on hue, tones, or purpose. Using proper composition, submit color photo(s) capturing your creation. Flat Lay Definition: Flat Lay Photography is a photograph taken from directly above looking down giving a bird's eye view of what it is your photographing and is an extremely popular genre of photography on social media.

8.+ Food Blog Photography - can be a 5 inch x 7 inch or 8 inch x 10 inch sandwich matted photo. Take a photo of a staged food or ingredients taking into consideration presentation of the item(s).

9.+ Portrait (Family Group) - can be a 5 inch x 7 inch or 8 inch x 10 inch sandwich matted photo. Take a group or family photo, each photo must have 2 or more people included in the shot, taking into consideration posing, coordinating colors, and appropriate photo background.

10.+ Scavenger Hunt Display - 4-H member chooses a theme and captures photos matching that theme. Judge will critique based on uniqueness, quality of photos, as well as how well photos coordinate with chosen theme. The display will consist of three 4 inch x 6 inch photos mounted on a single horizontal 11 inch x 14 inch black or white poster or mat board. Each photo in the display must be numbered using a pencil. Numbers should be readable but not distracting from the overall display. No tiles, captions, or stick-on.

Print Exhibits - Print exhibits must be 8 inch x 10 inch printed and mounted in 11 inch x 14 inch (outside size) cut matting with a sandwich mat board backing. Incorrect sizes will not be accepted. No foam board should be used for matting or backing. Mat openings may be rectangular or oval. Photos may be horizontal or vertical. No frames are allowed.

PREMIUM CODE 13

NEXT LEVEL PHOTOGRAPHY (LEVEL 2) - Division 181

Level 2 photographers should be utilizing all the skill and techniques they have developed thus far in their photography careers, especially topics covered in Book 1 Photography Basics and Book 2 Next Level Photography.

10. Level 2 Portfolios - level 2 portfolios represent the photographer's best work and must include 5 to 7 different images from the 4-H member's photography career. At least 2 images must have been taken during the current year.

The remaining images may have been taken at any time during the member's 4-H experience and may have been previously exhibited. Portfolios may include photos which are exhibited in other Level 2 classes during the same year. Portfolios must include: 1) 1-page max bio, 2) table of contents, 3) year each photo was taken, 4) title for each image, 5) device make and model used to capture each image, and 6) reflections for each image.

When writing reflections, youth should focus on what new photography techniques they were practicing when they took the photo, what makes the image successful, and what could have been done to improve the image.

20. Creative Techniques & Lighting Display or Print - photos capture a creative use of lighting, such as diffused lighting, back lighting, or hard lighting, reflections, or another lighting technique covered in LEVEL 2 Next Level Photography (activity 3, 4,5).

30. Creative Composition Display or Print - photos capture a creative composition using the rule of thirds, golden triangle, golden rectangle, or another composition technique in LEVEL 2 Next Level Photography (activity 6, 7, 8, 9)

40. Abstract Photography Display or Print - Abstract photos capture a small piece of a larger subject. Abstract photos may not look like anything in particular but should be able to capture a viewer's attention in LEVEL 2 Next Level Photography (Activity 11).

50. Candid Photography Display or Print - candid photos capture a special moment or meaningful interaction. Photos should be un-posed in LEVEL 2 Next Level Photography (Activity 10).

60. Expression Through Color Display or Print - photos capture a creative use of color or a color scheme, such as complimentary, contrasting, monochromatic, warm, cool, primary, secondary, or tertiary in LEVEL 2 Next Level Photography. (Activity 13).

PREMIUM CODE 12

MASTERING PHOTOGRAPHY (LEVEL 3)

Division 182

Level 3 photographers should be exploring and experimenting with advanced techniques. This may include but does not necessarily require using SLR camera, manual adjustments, or other advanced equipment. Level 3 photography should be utilizing all the skills and techniques they have developed throughout their photography career, especially topics covered in Book 1 and Book 2, and Book 3.

10. Level 3 Portfolio - level 3 portfolios represent the photographer's best work. Must include nine to eleven images from the 4-H's career. At least 3 photos should be from the current year. The remaining images may have been taken at any time during the member's 4-H experience and may have been previously exhibited. Portfolios may include photos which are exhibited in other Level 3 classes during the same year. See rules for portfolios above.

20. Advanced Techniques & Lighting Print - photos show an experimentation or exploration of advanced lighting, such as low light or silhouette photography or another advanced photography technique, such as astrophotography, underwater photography, or infrared photography found in Level 3 Mastering Photography. (Activity 3, 4, 5, or 12)

30. Advanced Composition Print - photos show advanced compositions, such as using diagonal, horizontal, or vertical lines or repeating shapes to frame a subject or lead the viewer's eye through a scene; breaking the rule of thirds to compose a discordant image; or another advanced composition technique covered in Level 3 Mastering Photography. (Activity 6, 7).

40. Portrait Print - a great portrait captures not only a person's physical image, but also something of the person's character or personality. Photos may be either formal or informal but must be of one or more human subjects found in Level 3 Mastering Photography (Activity 9)

50. Still Life Print (SF89) - Photos capture non-moving objects that have been arranged in an interesting way. Photos demonstrate advanced control over lighting and composition found in Level 3 Mastering Photography (Activity 8)

60. Freeze/Blur the Moment Print - photos capture a subject in motion. Photographers should adjust shutter speed to either freeze or blur the movement covered Level 3 Mastering Photography (Activity 11).

PREMIUM CODE 11

GENERAL EXHIBITS

Superintendent: Ellie Binder

GENERAL INFORMATION

Many exhibits in the General area divisions require supporting information such as a plan for a Woodworking project, a set of questions 4-H members are required to supply answers for, etc. Failure to provide the required supporting information will result in the exhibit being lowered one ribbon placing.

ENTRY LIMIT

One entry per class.

INTERVIEW JUDGING: Interview judging is available. Please read 4-H static exhibit general information on page 54.

HERITAGE

The purpose of the Heritage project is to acquire knowledge, develop a connection to the past and share the story of a 4-H member's heritage and history around them. An exhibit of items, pictures, maps, charts, slide tapes, drawings, illustrations, writings, or displays that depict the heritage of the member's family or community or 4-H history.

GENERAL INFORMATION

Exhibits are entered at 4-H's own risk. The Saline County 4-H program or the Ag. Society is not responsible for loss or damage to family heirloom items or any items in this division.

All exhibits should be labeled with name, county, age, and number of years' experience in the project.

DISPLAY SIZE

Displays should not be larger than 22 inch x 28 inch wide. Pictures and other hanging items must have a wire hanger for display purposes. Collections should be securely displayed in an attractive container no larger than 22 inch x 28 inch.

DOCUMENTATION

All entries MUST include documentation. When writing documentation ask yourself and think about how does this related to my heritage or why is it important? Examples of documentation; birth dates, death dates, marriage dates, identification of individuals included in the exhibit, or stories related to the subject of the exhibit.

HERITAGE LEVEL I - Division 101

Beginning (1-4 years in project)

- 1. Heritage Poster or Flat Exhibit** - entries may be pictures, posters, items that depict family heritage. Exhibits must be supported by a written explanation.
- 2. Family Genealogy/History Notebook** - include pedigree charts/family group sheets, with documentation for two to three generations of one family line, expanding each year. If multiple books included in exhibit, only bring book with most current year's work.

Heritage cont.

3. Local History Scrapbook/Notebook - scrapbook or notebook that depicts history of local community or Nebraska that helps youth appreciate their heritage.

4. Framed Family Groupings (or individuals) of pictures showing family history - pictures must be supported by a written explanation.

5. Other Exhibits depicting the heritage of the Member's Family or Community - exhibit must be supported by a written explanation. May include biographical album of themselves or another family member, family cookbooks, etc.

6. 4-H History Scrapbook - relating 4-H history of local club or county, must be work of individual 4-H'er, no club reports. If multiple books included in exhibit, only bring the book with most current year's work.

7. 4-H History Poster - relating to 4-H history of local club or county or individual.

8. Story or Illustration about a Historical Event

9. Book Review about local, Nebraska or regional history

10. Other Historical Exhibits - attach an explanation of historical importance.

11. Family Traditions Book - story or illustration of a family tradition or event. Exhibits must be supported by a written explanation.

12. Family Traditions Exhibit - story or illustration of a family tradition or event. Exhibits must be supported by a written explanation.

13. 4-H Club/County Scrapbook - scrapbook relating to 4-H history of local club or county compiled by club historian. If multiple books included in exhibit, only bring book with most current year's work.

14. 4-H Member Scrapbook - scrapbook relating to individual 4-H members' 4-H history. If multiple books included in exhibit, only bring book with most current year's work.

15. Special Events Scrapbook - a scrapbook relating to a 4-H special event, such as Congress or CWF or a personal or family special event, such as a trip, family reunion, etc.

HERITAGE LEVEL II - Division 102

Advanced (over 4 years in project)

1. Heritage Poster or Flat Exhibit - entries may be pictures, posters, items that depict family heritage. Exhibits must be supported by a written explanation.

2. Family Genealogy/History Notebook - include pedigree charts/family group sheets, with documentation for two to three generations of one family line, expanding each year. If multiple books are included in exhibit, only bring book with most current year's work.

3. Local History Scrapbook/Notebook - scrapbook or notebook that depicts history of local community or Nebraska that helps youth appreciate their heritage. **4. Framed Family Groupings (or individuals) of pictures showing family history** - pictures must be supported by a written explanation.

5. Other Exhibits depicting the heritage of the Member's Family or Community - exhibit must be supported by a written explanation. May include biographical album of themselves or another family member, family cookbooks, etc.

6. 4-H History Scrapbook - relating 4-H history of local club or county, must be work of individual 4-H'er, no club reports. If multiple books are included in exhibit, only bring book with most current year's work.

7. 4-H History Poster - relating to 4-H history of local club or county or individual.

8. Story or Illustration about a Historical Event

9. Book Review about local, Nebraska or regional history.

10. Other Historical Exhibits - attach an explanation of historical importance.

11. Exhibit Depicting the Importance of a Community of Nebraska Historic Landmark.

12. Community Report - documenting something of historical significance from past to present.

13. Historic Collection - displayed securely and attractively in a container no larger than 22" x 28".

14. Video Documentary of a Family or Community Event - Must be produced and edited by 4-H member.

15. 4-H Club/County Scrapbook - scrapbook relating 4-H history of local club or county compiled by club historian. If multiple books are included in exhibit, only bring book with most current year's work.

16. 4-H Member Scrapbook - scrapbook relating to individual 4-H members' 4-H history. If multiple books included in exhibit, only bring book with most current year's work.

17. Special Events Scrapbook-A scrapbook relating to a 4-H special event, such as Congress or CWF or a personal or family special event, such as a trip, family reunion, etc.

PREMIUM CODE 14

CITIZENSHIP - Division 120

The purpose of these citizenship exhibits is to foster civic responsibility and action within the diverse areas of citizenship including community service, service learning, government and policy making.

CITIZENSHIP cont.

Supporting Material: All entries must have a statement explaining: the purpose of the exhibit. All exhibitors are encouraged to show evidence of their personal experiences, study or observations that relate to their exhibit. This helps the judges understand what the 4-H'er did and learned in the process that led to the exhibit.

DISPLAY SIZE

Displays are limited to 22 inch x 28 inch wide.

SUPPORTING INFORMATION

All entries must include the following: What did you learn about Citizenship while creating this exhibit?

References: All exhibitors should reference material sources or supporting information if outside sources were used to create exhibits (i.e. if questions from a game were taken from an outside source, they must be referenced).

Identification: All entries should be labeled with the exhibitor's name and county.

1. Care Package Display -This exhibit is a display about the PROCESS of creating and giving a care package, not the actual care package. You may use a poster, Power Point (should be saved to a USB drive) to describe the PROCESS of developing and giving a care package to a service organization. Answer the following questions in your exhibit.

- A) How did you select the organization?
- B) What items did you include in your care package? C) Why did you select those items?
- D) How did it feel to present your care pack to the organization?
- E) What did you learn from this experience?
- F) Other information that you feel is important about the care package or organization.

Examples include: Backpack for school supplies, litter pan for animal shelter items, suitcase for abuse shelter or homeless shelter, etc.

2. Citizenship Game - Design a game which could include but is not limited to symbol flash cards, question and answer board or stimulation with props. Clear game instructions and objectives must be included.

3. Patriotic or Cultural Fine Arts - Design art relevant to citizenship.

4. Public Adventure Scrapbook - Describe a 4-H member's Public Adventure or service-learning Activity. Scrapbooks must measure no more than 16 inch x 16 inch.

5. Public Adventure Poster - Describe your Public Adventure or service-learning activity. Display posters must be stiff enough to stand when supported from behind and below. Length and width must be no more than 24 inch x 28 inch.

6. Written or Recorded Stakeholder Interview - Follow the outline found in the Public Adventures Curriculum. It may be written or recorded. Upload to a video streaming application and 4-H member must provide a hard copy QR code for viewing. 4-H members are encouraged to rest their codes on line on several devices to check for appropriate permissions for public viewing.

7. Written Citizenship Essay - Promote good citizenship and patriotism in essay form. This essay is open for all age groups. All essays should be 300 - 400 typewritten words.

8. For 9th-12th graders only: Oral Citizenship Essay - addressing the theme "Freedom's Obligations", should be 3-5 minutes. No background music, singing or other enhancement allowed. Upload to a video streaming application and 4-H member must provide a hard copy QR code for viewing. 4-H members are encouraged to rest their codes on line on several devices to check for appropriate permissions for public viewing. Voice tone should be normal and conversational. Attach a copy of the written essay.

9. Service Items - Non-perishable item created for donation. Examples include but not limited to lap quilt, Quilt of Valor, and homemade toys. Attach an explanation of who the recipient was and how the service project was made and used. This service item could be part of a later community service effort

10. 4-H Club Exhibit - Depict what a 4-H club has done in the area of community service. This item could include, but is not limited to, a service item, poster, scrapbook, and cultural or creative arts item or care package, Quilt of Valor.

PREMIUM CODE 14

SEEING i2i - Division 130

All exhibitors are encouraged to show evidence of their personal field experiences, study or observations that relate to their exhibit. This helps the judges understand what the 4-H'er did and learned in the process that led to the exhibit.

1. Cultural Fine Arts – Design a piece of art that reflects and symbolizes a culture's unique identity, using the medium of your choice.

2. How Are We Different? Interview - Follow the interview guide on page 3 and reflect on the differences and similarities between you and the person you are interviewing.

3. Name Art - Design a piece of art that symbolizes or explains where your name came from and what it means using media of your choice.

4. Family History - Create a depiction that highlights a 4-H member's family cultural history or the ethnic composition of your community. Include details about the first settlers, their origins, and evidence of their cultural background that still exists today—such as community or family celebrations, museum exhibits, educational displays, or historical markers.”

5. Cultural Food Story or Essay - Share the story of a cultural food that's meaningful to your family. Your entry can be written as a story or essay.

6. “This is Who I Am” Poem – Written by the 4-H member that reflects who they are.

7. i2i Poster – Poster that depicts what you have learned through the Seeing i2i project.

8. Biography of a Historical Figure - Written about a historical figure who has made a positive impact on our society or who has made a difference in the lives of others.

9. Play Script - Written about a different culture.
PREMIUM CODE 15

HUMAN DEVELOPMENT - Division 200

GENERAL INFORMATION

Exhibitors in the Human Development project area will be asked to focus on designing toys/games/activities that meet the different needs of children.

Categories: are based on the Early Learning Guidelines in Nebraska which identify the important areas in which our children should grow and develop. Use the Nebraska Department of Education website and the resources around the Early Learning Guidelines to help understand the six areas and the skills children need to develop to create your exhibit, in conjunction with your project manual. <https://www.education.ne.gov/oec/early-learning-guidelines>

SUPPORTING INFORMATION

Classes 1-6 and Class 8 – final ribbon placings of the exhibit will include the completeness and accuracy of this information sheet. Information sheets not included or not complete will be lowered one ribbon placing.

INFORMATION SHEET for entries for Classes 1-6 should include:

1. Where did I get the idea for this exhibit?
2. What decisions did I make to be sure exhibit is safe for a child to use?

3. What age is this toy, game, or activity appropriate for and why? (Infant, Birth-18 mos.; Toddlers, 18 mths 3 yrs.; Preschoolers, 3-5 yrs. or Middle Childhood, 6-9 yrs.) 4-H'ers must give at least 2 examples that help in understanding the appropriateness of this exhibit for the age of the child (see project manuals).

4. How is the toy, game or activity intended to be used by the child?

INFORMATION SHEET for entries for Class 8 should include:

1. State which ONE age group (infant, toddler, preschooler, middle childhood) the kit was prepared for.
2. What are children this age like? Give 2 examples to show how the kit would be appropriate for children this age.
3. What will the child learn or what skills will they gain by using the kit?
4. What item(s) were made by the 4-H'er. 4-H'er should make one or more items in the kit, but purchased items are also allowed. (It is highly suggested that an inventory list of items in the kit be included).

4-H'ers enrolled in the I HAVE WHAT IT TAKES TO BE A BABYSITTER project may enter:

Toy, game, or activity made for a selected and identified age group. The intent is for the toy, game, or activity to teach the child in the developmental area related to each class. For example, a game that is developed to help youth learn language and literacy skills would be an exhibit for class 2. Each area is a different class.

1. Social Emotional Development

2. Language and Literacy Development

3. Science

4. Health and Physical Development

5. Math

6. Creative Arts

7. Activity with a Younger Child - poster or scrapbook showing 4-H'er working with a child age 0 to 8 years. May show making something with the child, or childcare or child interactions. May include photos, captions, story, or essay. The size of exhibit is your choice. Other people may take photos so 4-H member can be in the photos. 4-H'er must make a scrapbook or poster. No information sheet needed for class 7. (SF 115)

8. Babysitting Kit - purpose of the kit is for the 4-H member to take this with them when they babysit in someone else's home. Do not make a kit for a combination of ages or for your own family to use. Chooser ONE age group (infant, toddler, preschooler, middle childhood).

4 4-H'ers must make one or more items in the kit, but purchased items are also allowed. A list of items in the kit is suggested to be included. Display in box or bag suitable for what it contains. Approximate size not larger than 12 inches x15 inches x10 inches. All items in the kit must be safe for child to handle. Most importantly the kit should serve a defined purpose and not be a catch all for several items. Information sheet for class 8 must be included.

4-H'ers taking any of the projects in Department C 200 may enter:

9. Family Involvement Entry - scrapbook, poster, or story describing an activity the family did together. It might include making something such as a doll house or feed bunk. Items may be exhibited if desired. Other possibilities include a house or farm cleanup project, a family reunion, a celebration of a family milestone, a trip or vacation, moving, a community service project. Photographs are encouraged. Visuals should show family participation. Participation by all family members is important. Include a list of family members and what each person did to participate in the event.

10. Growing With Others - scrapbook or poster. Examples - How to decide if it is time you can be home alone, and related activities. How responsibilities and privileges are related. Friendships. Working with others. Understanding rules and boundaries. A family tree. A family rules chart. A family meal plan, with pictures of a special family meal. A home safety checklist. Being street smart (safety). A school scrapbook showing yourself and your school activities, memories, and special interests.

11. Growing In Communities - scrapbook or poster. Examples: A career study. A photo story about your own growth and development, not only physically but emotionally, socially, spiritually, mentally. A television evaluation (see project manual). How have you overcome obstacles. Friendships. A community profile. A community service project. Working with parents. Teaching experiences. Understanding discipline. Playground safety check.

PREMIUM CODE 13

QUILT QUEST - Division 229

GENERAL INFORMATION

A quilted exhibit is made up of at least 3 layers. Quilts or quilted items must be machine quilted or hand tied through all layers. No fleece blankets, please.

All quilt piecing and finishing must be the sole work of the 4-H member. Quilting, whether machine or hand or hand-tied, except for the Premier Quilt class. No pre quilted fabric may be used. Wall quilts must have a hanging sleeve on the back of the quilt or some method for hanging. All quilts must be clean and finished for intended purpose.

When judging Quilt Quest exhibits, the judges consider SF209 "Standards for Judging Quilts and Quilted Items."

Note the description of the classes. They denote the degree of difficulty in construction and not the number of years in the project.

SUPPORTING INFORMATION

All quilted exhibits in classes 50-83 must include a half sheet of 8.5 inch x 11-inch paper including an explanation answering the following questions:

- A) How did you select the design and fabrics?
- B) Did you use a kit, jelly roll, charm squares, etc.
- C) Explaining what you did and what was done by others.
- D) What did you learn that could be used on your next project?

Attached the question and answers using a safety pin (no straight pin) to the lower left corner of the back of the quilt with the name of the quilt maker and date completed.

FABRIC

For all classes, 4-Hers can choose fabrics for the quilt by selecting fabric from fabric bolts. 4-Hers may also use "fabric collections" offered by manufacturers in a particular designer or fabric line. Examples of fabric collection include:

- **Jelly Rolls** are made of (up to) 40 different strips of 2 1/2 inches wide fabric laying on top of one another and rolled up to look like a jelly roll. The fabric is created by one designer or fabric line and compliments each other. In many cases, less skilled 4-Hers find it difficult to cut narrow strips with a rotary cutter and ruler, so this fabric selection may make it easier as they learn.
- **Honey Buns** are made like the Jelly Rolls with 1 1/2 inch strips of fabrics.
- **Layer Cakes** are 10-inch squares of fabric from a manufactured designer or fabric line with different pieces of fabric "layered" on top of one another to look like a piece of cake.
- **Charm Packs** are made of 5-inch squares of coordinating fabric and may be tied up with a string or scrap of fabric.

- **Candies** are 2.5-inch squares of fabric from a manufactured designer or fabric line.
- **Turnover** is a collection of coordinating fabrics that are cut into 6-inch triangles
- **Fat Quarters** are ½ yard cuts of fabric which are cut in half to make a rectangle that is approximately 18 inches x 21 inches. (One half yard of fabric yields 2 fat quarters). The “fat quarter” can be more economical to purchase for a smaller quilt because the purchaser does not have to buy the entire yardage width.
- **Fabric Kit** is a collection of fabrics cut in large pieces to accommodate the requirements of a particular quilt pattern. The 4-Her must cut out all of the smaller squares, rectangles, etc. to make the quilt top according to the pattern directions.

After fabric selection, youth can use a variety of tools for cutting the fabric and completing the quilt. Cutting into pattern pieces may include hand roller die cutting machines that cut various shapes that can be applied to fabric. This is allowed in the construction of the quilt.

EXPLORING QUILTS

10. Exploring Quilts - illustrate some aspect of quilts or quilt making. Examples include, but are not limited to, language arts, quilts of different cultures, chemistry, design, preservation, history, and construction, math conversion of quilt patterns, textiles/fabrics, computerization, and entrepreneurship. History may include history of an old quilt or history or research of a particular style of quilt such as Baltimore album quilts, or Amish quilts. Exhibit may be a 14 inch x 22 inch poster, three-ring binder notebook that is 8.5 inches x 11 inches, or the use of a digital platform. All items in an exhibit must be attached together and labeled. No quilted items in this class.

RULES: In Classes 20, 21, and 22. Supporting information is required for these exhibits. Information must also include elements or principles of design used and steps taken to complete project. Tag templates can be found on the 4-H State Fair website, please note this is in the Home Design and Restoration information sheet: <https://go.unl.edu/ne4hquilting>. Exhibits without supporting information will be lowered a ribbon placing.

20. Quilt Designs Other Than Fabric - two or three-dimensional item with quilt design made using medium other than fabric such as stained glass, paper, etc. Supporting information required - see rules above.

21. Barn Quilt - Less than 4 feet x 4 feet. Supporting information required see rules above..

22. Barn Quilt (SF208B) - 4 feet x 4 feet or larger. Supporting information required see rules above.

30. Computer Exploration – Exhibit may be a 14 inch x 22 inch poster or three-ring notebook that is 8.5 inches x 11 inches with a minimum of six computer-generated quilt designs or color variations on a quilt design. Include information of type of program used, process used to generate designs, or how you used color to create different quilt designs. No quilted items in this class.

PREMIUM CODE 4

QUILTED EXHIBITS

40. Wearable Art - quilted clothing or clothing accessory which must have a recognizable amount of quilting. May include fabric manipulation. Quilting must be done by 4-H'er. On a half sheet of 8.5 inch x 11 inch paper, tell how you selected the design and fabrics including whether or not you used a kit, jelly roll, charm squares, etc.

41. Inter-generational Quilt - a quilt made by a 4-H youth and family members or friends of different generations. On a half-sheet of 8.5 inch x 11 inch paper, include A) How was the quilt planned and who did what in the construction of the quilt? B) How did you select the design and fabrics including whether or not you used a kit, jelly roll, charm squares, etc.? C) What did you learn that you can use on your next project?

42. Service Project Quilt - a quilt that has been constructed by 4-H youth to be donated. On a half sheet of 8.5 inch x 11 inch paper, include A) explanation of why the quilt was constructed and who will receive the donated quilt, B) How did you select the design and fabrics used including whether or not you used a kit, jelly roll, charm squares, etc.? C) What did you do and what was done by others? D) What did you learn that you can use on your next project?

QUILT SIZES

Add the length and width of your quilt to determine the size to make sure it is entered in the correct class.

Small - length + width = less than 60 inches. This size includes miniature quilts, wall hangings, table runners, placemats (4), and pillow and must be quilted.

Medium - length + width = from 61 inches to 120 inches.

Large - length + width over 120 inches.

Pieced quilts are made up of squares or rectangles.

Attach card with supporting information.

50. Small

51. Medium

52. Large

In addition to squares or rectangles, quilts may have triangles, and/or may be embroidered.

QUILTED EXHIBITS CONT.

Attach card with supporting information.

60. Small

61. Medium

62. Large

In addition to any of the methods in classes 50 - 62, quilts may have curved piecing, appliqué, Celtic style, stained glass style, paper piecing, art quilt style. An art quilt is an original exploration of a concept or idea rather than the handing down of a “pattern”. It experiments with textile manipulation, color, texture and/or a diversity of mixed media. An Art Quilt often pushes quilt world boundaries, or other non-traditional styles. Attach card with supporting information.

70. Small

71. Medium

72. Large

PREMIER QUILTS

Premier Quilt - entire quilt is the sole work of the 4-H'er, including quilting (hand or machine). No tied quilts. Attach card with supporting information.

80. Hand Quilted

81. Sewing Machine Quilted

82. Long Arm Quilted - non-computerized/hand-guided

83. Long Arm Quilted - computerized

PREMIUM CODE 2

MAKING CENTS OF IT - Division 246

COUNTY ONLY ENTRIES

1.+ Money Objects - read the story listed on page 8 and draw and label on an 8.5 inch x 11 inch sheet at least 5 different objects used as money before coins and paper currency were made.

2.+ Wants & Needs - make a wants/needs poster (11 inch X 17 inch) using the information on page 16 of the manual.

PREMIUM CODE 15

CONSUMER MANAGEMENT

MY FINANCIAL FUTURE - Division 247

GENERAL INFORMATION

Entries should be typed and then attached to a piece of colored card stock or colored poster board (limit the size of the poster board or card stock to 14 inch x 22 inch or smaller). You may use the front and back of the poster board.

Beginner/Intermediate

1. Write 3 SMART Financial Goals For Yourself - one should be short term, one intermediate, and one long term.) Explain how you intend to reach each goal you set.

2. Income Inventory - using page 13 as a guideline, list sources and amounts of income you earn/receive over a six month period. Answer the following questions: What were your income sources? Were there any steady income sources? What did you do with the income you received? Include your income inventory in the exhibit.

3. Tracking Expenses - use an app or chart like the one on page 17 to track your spending over 2 months. Answer the following questions: What did you spend most of your money on? What did you learn about your spending habits? Will you make any changes in your spending based upon what you learned? Why or why not? Include your chart in your exhibit.

4. Money Personality Profile - complete the money personality profile found on pages 21-22. Answer the following questions: What is your money personality? How does your money personality affect the way you spend/save money? Have a friend or family member complete the money personality profile. Compare and contrast (how are you alike how are you different) your money personality profile with theirs.

5. Complete Activity 8 “What Does It Really Cost?” - on pages 39-40.

6 My Work; My Future - interview three adults in your life about their careers or jobs using the questions on page 51 and record these answers. In addition, answer the following questions on your display. What did you find most interesting about these jobs? Were there any positions you might want to pursue as your career? Why/Why not? What careers interest you at this point in your life? What are three steps you need to do now to prepare for this career?

Intermediate/Advanced

7. Interview - someone who is paid a salary; someone who is paid a commission; and someone who is paid an hourly wage. Have them answer the following questions plus any additional questions you may have.

*What are some benefits of receiving your pay the way you do (salary, commission, or hourly wage)? *What are some negative outcomes for getting paid the way you do? *Does your pay keep pace with inflation? Why do you think this? Summarize: Based upon your interviews which payment method would suit you the best? Discuss your answer.

8. The Cost of Not Banking - type your answers to the questions about Elliot on page 50.

9. Evaluating Investment Alternatives - complete the case study of Jorge on page 64. Answer all three questions found at the bottom of the page.

10. Understanding Credit Scores - watch the video and read the resource listed on page 71. Answer the following questions. *Name 3 prudent actions that can reduce a credit card balance.

10. Understanding Credit Scores CONT.

*What are the main factors that drive the cost of credit? *List one personal financial goal that you could use credit or collateral to purchase. Discuss possible consequences that might happen with improper use of credit for your purchase.

11. You Be the Teacher - create an activity, story board, game or display that would teach another youth about “Key Terms” listed on page 62. Activity/display must include at least five (5) of the terms.

PREMIUM CODE 15

DEPARTMENT - Environmental Education/Earth Sciences

ECOSYSTEM SERVICES - Division 310 COUNTY ONLY ENTRIES

1.+ Write a Story about an Ecosystem - why there are no honeybees. See page 13.

2.+ Energy In/Energy Out! Display - make a display following pages 32-33.

3.+ Create an Ethanol - education poster 14 inch x 22 inches. See pages 36-37.

EARTH'S CAPACITY - Division 315 COUNTY ONLY ENTRIES

5. + Book Report - Read one of the two books listed on page 6. Answer the questions on page 7 on one sheet of paper.

6.+ Butterfly Observations -Observe butterflies in your area. Answer the questions on the bottom of page 23 on a sheet of paper for your exhibit.

7.+ Take in the Trash -Do the Take in the Trash activity on pages 38-39. Answer the questions at the bottom of page 39 on a sheet of paper for your exhibit.

PREMIUM CODE 15

FORESTRY - Division 320

GENERAL INFORMATION

The official reference for all forest projects is the Tree Identification Manual 4-H 332 which can be picked up at the Extension Office. Other helpful forestry references include Trees of Nebraska (EC 92-1774-X).

DISPLAY BOARD, POSTER AND BOOK SIZES Display “boards” must be made from wood or wood composite, i.e. plywood, masonite or equivalent, 1/4 inch to 1/2 inch thick and no larger than 24 inches x 24 inches. Display boards may be coated, e.g. painted, varnished or equivalent, on both sides, to prevent warping.

Display “posters” must be made from a material, i.e. foam board or poster board that will stand upright without buckling. Length and width must be no more than 24 inches x 24 inches.

Display “books” must measure no more than 16 inches x 16 inches

At least 5 of the 10 samples in Classes 2, 3, 4, and 5 must be from the list of 60 species described in 4-H 332. Samples must be from 10 different tree species. For example, Emerald Queen Maple and Crimson King Maple are both varieties of the same species (Norway Maple) and thus have the same genus and species name, i.e.. *Acer platanoides*. All samples must be from trees, NO shrubs. If more than 10 samples are included in the display, only the first 10 samples from the current year will be judged.

Due to Emerald Ash Borer infestation, no true ash species (Green Ash, White Ash, Black Ash, or Blue Ash) may be included in any collection. Inclusion of a true ash species will result in the project being disqualified.

Remember that other general labeling standards apply. For example, scientific names are always italicized or underlined. Also, the first letter of a Genus is always capitalized. The first letter of a species name is always lower case. When required, always indicate complete scientific names (Genus and species) and common names, (i.e. Norway Maple) even when “variety names” are included. For example, the scientific name of Emerald Queen Maple is *Acer platanoides* and the common name is Norway maple “Emerald Queen” may be included as the variety name, but variety names are not required.

How well the exhibitor follows written directions is an important factor in judging.

1. Design Your Own Exhibit - prepare an educational exhibit about some aspect of trees, forests, or forestry. Examples include paper recycling, forest fire, forest products, forest wildlife, or forest pests. The only requirement is that the display be no larger than 24 inches by 24 inches by 24 inches. You can use photographs, drawings, samples, charts, posters, etc. Include enough information to adequately explain the subject to the viewer. Be as creative as you like.

2. Leaf Display - the leaf display must include samples of “complete leaves” from at least 10 different tree species. At least 5 of the 10 samples must be from a tree on the 2026 Nebraska 4-H Tree list. The display must include at least two samples of simple leaves, compound leaves, and conifer leaves. Leaves should be pressed, dried, and mounted.

Collection: Collect leaves any time after they have reached full size, usually beginning in early summer.

Leaf samples should be in good condition and representative of the average leaves on the tree. Keep in mind that shaded leaves often are much larger than leaves in the sun. Carefully remove leaves from the twig with the entire petiole or rachis (if compound) intact. After collection, fresh leaf samples can be temporarily stored within the pages of an old magazine, but they should be properly pressed and dried for display. Be sure to record pertinent information during collection and when collecting leaves on private land, remember to get permission. All collection must be done by the 4-H member.

Mounting: Leaves may be displayed in a notebook or on a display board. Any method may be used to mount leaves, e.g. wire, glue, tape, staples, plastic bags, but be sure all their features can be clearly identified.

Labeling: The label for each sample must include:

- 1) common name
- 2) scientific name
- 3) leaf type (i.e. broadleaf, needle-like, etc.)
- 4) leaf arrangement (for broadleaf trees, i.e alternate, opposite, whorled)
- 5) leaf composition (for broadleaf trees,i.e. simple, pinnately compound, palmately compound, etc)
- 6) collector's name
- 7) collection date
- 8) collection location (be specific, state and county at a minimum)

Supplemental information: May include general uses, common products, fall color, etc., to enhance its educational value. These are important factors in judging, and should not exceed three printed pages including citation of sources.

3. Twig Display - The twig display must include twig samples from at least 10 different tree species. At least 5 of the 10 species must be from the 2026 Nebraska 4-H Tree List. The display must include at least two samples each of opposite and alternate leaf arrangements from broadleaf trees.

Collection: Twig samples should be collected during the dormant season (approximately November-March) when the buds are mature, but before spring budbreak. Be sure to collect healthy twigs, not diseased or dead twigs. Twig samples must be at least 6 inches long and exhibit buds. The terminal end of the twig must be included. If present, leaves of deciduous trees should be removed. Leaves of evergreen trees should be retained but be sure the buds are visible. Side branches should be trimmed to less than 1 inch in length. All twig collection must be done by the 4-H member.

Mounting: Twigs must be mounted on a display board. Any method including wire, glue, tape, staples, etc, may be used to mount twigs, but be sure all their features

can be clearly identified. Be sure to cut the non-terminal end at a slant so the pith can be seen.

Labeling The label for each sample must include:

- 1) common name
- 2) scientific name
- 3) leaf arrangement (for broadleaf trees, i.e. alternate, opposite, whorled)
- 4) collector's name
- 5) collection date
- 6) collection location (be specific, including county and other relevant information)

Supplemental information: This may include general uses, common products, fall color, etc.to enhance educational value. These are important factors in judging, and should not exceed three printed pages including citation of sources.

4. Seed Display The seed display must include seed samples from at least 10 different tree species. At least 5 of the 10 species must be from a tree on the 2026 Nebraska 4-H Tree List.

Collection: Tree seeds should be collected at the time of year when they mature, which varies widely depending upon tree species. For example, Silver maple seeds mature in May while Norway maple seeds mature in September or October. Seed samples should be free of insect or disease symptoms. All seed collection must be done by the 4-H member. The focus of this display is seeds; however, species identification by seeds is often greatly aided by including the fruit since some seeds are very difficult to separate from the fruit. Use the following guidelines when preparing this display:

- If the fruit is displayed along with the seeds, clearly label each.
- Seeds enclosed in a dry, papery fruit (such as maple, ash, and elm) should be left within the fruit to aid in identification.
- Seeds enclosed in large fleshy fruit(s) (such as apple, mulberry, pawpaw) should be removed from the fruit and displayed without the fruit. Small fleshy fruits that can be dried (such as hackberry) may be displayed, but some seed should also be removed from the fruit and displayed alongside the dried fruit.
- Acorns (oaks) should be left intact to aid in identification.
- Seeds easily removed from the fruit, such as seeds within husk (walnuts, hickory, buckeye, etc.), a pod (honey locust, Kentucky coffee tree, etc.), or a capsule (poplar, sweetgum, etc.) should be removed from the fruit for display. The fruit may be displayed in addition to the seed.
- Cones from conifers (pines, spruces, fir, etc) may be displayed along with the conifer seeds.

Mounting: Seeds may be displayed in a variety of ways, but they must be securely mounted and easily viewed. For example, seeds might be mounted on a display board or displayed in jars in a rack.

Labeling: The label for each sample must include:

- 1) common name
- 2) scientific name
- 3) type of fruit (e.g. samara, pod or legume)
- 4) collector's name
- 5) collection date
- 6) collection location (be specific, including county and other relevant information)

Supplemental information: This may include general uses, common products, fall color, etc. to enhance educational value. These are important factors in judging, and should not exceed three printed pages including citation of sources.

5. Wood Display - the wood display must include wood samples from at least 10 different tree species. At least 5 of the 10 species must be from a tree on the 2026 Nebraska 4-H Tree List.

Preparation: Samples may be of any shape, for example sections of a board, wood cylinders turned on a lathe, horizontal or vertical cross sections of a small log with bark attached, etc. All samples should be the same shape, for example all wood cylinders or all sections of a board. Each sample can be no larger than 4 inches by 4 inches by 4 inches. Cut surfaces should be sanded to show the grain. Treating samples with a clear finish (no stain) is optional. All samples must be collected by the 4-H member.

Mounting: Samples may be displayed in a variety of ways, for example mounted on a display board or displayed in a box or rack etc, but they must be securely mounted and easily viewed.

Labeling: The label for each sample must include:

- 1) common name
- 2) scientific name
- 3) wood type (softwood or hardwood)
- 4) collector's name
- 5) collection date
- 6) collection location (be specific, including county and other relevant information)

Supplemental information: This may include general uses, common products, fall color, etc. to enhance educational value. These are important factors in judging, and should not exceed three printed pages including citation of sources.

6. Cross Section Display - a disc cut from a tree species listed on the 2026 Nebraska 4-H Tree List. The sample must be collected by the 4-H member within one year of the fair. The disc must measure 6 to 12 inches in diameter and 1 to 3 inches thick.

The bark should be firmly attached, which may be difficult if the tree was dead when the disc was cut. Sand at least one side of the disc so the grain can be seen. If the disc is treated with a clear finish, both sides must be treated to minimize warping. Some cracking or checking can be expected and is allowed.

Labeling: The following parts must be clearly, accurately and securely attached. Cross sections should be labeled with pins, paper tags, or some other form of identification

- 1) pith
- 2) heartwood
- 3) sapwood
- 4) one growth ring
- 5) cambium
- 6) bark

A separate label firmly attached to the back of the disc must include:

- 7) common name
- 8) scientific name
- 9) tree classification (softwood or hardwood)
- 10) age of the cross section
- 11) collector's name
- 12) collection date
- 13) collection location (be specific, including county and other relevant information)

7. Parts of a Tree (This project is for youth ages 8- 11) -

Prepare a poster, no larger than 24 inches x 24 inches that identifies the main external parts of any tree: trunk, crown, leaves, roots, fruit, flowers, buds, bark. Identifying other internal parts, e.g. cambium, annual rings, etc. is optional. Attach a separate label on the back of the poster that includes the exhibitor's name and age.

8. Living Tree Display - a tree seedling grown by the exhibitor from seed. The seed must be from a species listed on the 2026 Nebraska 4-H Tree List. The seedling must be 60 days to 1 year old (on State Fair judging day). The container must contain at least 8 inches of soil (potting mix or suitable natural soil), vertically have drainage holes, and a drain pan to catch drainage water. For this display, the 4-H member does not have to be the one to collect the seed, but they will need to plant the seed themselves.

Labeling: A waterproof label must be attached to the pot or to a stake that is in the soil of the pot and include:

- 1) common name
- 2) scientific name
- 3) seed treatments (if any)
- 4) planting date
- 5) emergence date
- 6) exhibitor's name

Supplemental information: Examples include where the seed was collected, growth measurements, uses for that species, etc. These may be included in an attached notebook, poster, etc. Supporting information will enhance value and be an important factor in judging.

Supplemental information needs to be attached to either the pot or to a stake that is in the soil of the pot. DO NOT attach supplemental information to the living tree. Supplemental information should not exceed three 3 printed pages and cite sources of information.

9. Forest Product Display - Prepare a visual display and/or collection tracing the origin of one non-lumber product that comes from trees and/or forests. The display must be no larger than 24 inches x 22 inches x 28 inches. Original photographs, drawings, samples, charts, posters, etc. can be used. Posters submitted may be no larger than 24 inches x 24 inches and may be either vertical or horizontal. The contestant must identify what species of tree the product is derived from and where the product is harvested, grown, or otherwise collected. The product listed must be partially or fully derived from trees; if partial the approximate percentage should be articulated in the display.

- The goal of this exhibit is for 4-H members to learn that many products come from trees and forests and to explore one of these products through in-depth study.
- Information about the tree or forest product: For Example information about harvesting, processing, industry information, and environmental or other benefits may be included to enhance educational value. Supplemental information will be an important factor in judging but should not exceed three printed pages of text. Cite sources of information.
- Personal interviews with industry professionals are encouraged as a source of information.

10. Forest Health Display - Prepare a visual display outlining a specific forest health issue such as a tree disease, insect pest, animal- or human-caused damage, or an abiotic issue such as weather damage. The display must be no larger than 24 inches x 24 inches x 24 inches. Original photographs, drawings, samples, charts, posters, etc. can be used. Actual specimens are strongly encouraged but must be properly preserved, such as insects pinned or placed in vials of alcohol, leaves pressed and dried. Posters submitted may be no larger than 24 inches x 24 inches.

- Explain through the display what species of trees the health issue affects, diagnostic features of the issue (symptoms in trees, identifying features of the pest, etc.), and management options.
- Include common and scientific names of trees and pests.

Supplemental information about the tree or forest health issue: for example origin, proliferation in Nebraska/United States, and physiological effects on the tree may be included to enhance educational value.

Supplemental information will be an important factor in judging but should not exceed three printed pages of text. Include citation of sources.

11. Wildfire Prevention Poster - Prepare a poster, no larger than 24 inches x 24 inches that promotes wildfire prevention strategies. Strategies articulated in the poster can include personal and/or land management actions such as forest management plans and implementation, placement of fire breaks or fuel breaks around buildings, wildfire preparedness items, etc.

Supplemental information about wildfire prevention should be attached to the poster: for example frequency of wildfires in Nebraska/United States, financial costs of wildfires, environmental factors that contribute to wildfires, etc. To enhance educational value.

Supplemental information will be an important factor in judging but should not exceed three printed pages of text. Include citation of sources.

12. Tree Planting Project Display – Plant a tree in your community- on private or public property. Prepare a visual display where the 4-H member articulates proper tree planting techniques and follow up care for the tree after planting, why the individual tree species was chosen, as well as steps taken to continue care for the tree after initial planting. The display must be no larger than 24 inches x 24 inches x 24 inches. Original photographs, drawings, charts, posters, etc. can be used. Posters submitted may be no larger than 24 inches x 24 inches. The tree must have been planted 60 days to one year before State Fair judging day. 4-H members must obtain permission from necessary authorities and property owners before planting any trees. Diggers Hotline (811) MUST be contacted before planting. Provide documentation that permission was obtained and that Diggers Hotline was contacted.

Display: The following information about the tree must be included in the display:

1. common name
2. scientific name
3. planting location
4. planting date
5. tree source (nursery or store where the tree purchased)
6. planter's name
7. proper tree planting steps
8. tree care and maintenance (after planting)

Supplemental information about the tree: For example why the species was chosen, growth measurements, uses for that species, etc., may be included in an attached notebook, poster, etc. to enhance educational value.

Supplemental information will be an important factor in judging but should not exceed three printed pages of text. Cite sources of information.

PREMIUM CODE 13

GENERAL INFORMATION

Each exhibit must be properly identified with Unit and Class.

All plant displays and display covers must be the results of the current year's work. Plant identification and lists of appropriate plants in each category (grasses, forbs, shrubs, and grass-like plants) can be found in the Range Judging Handbook and Contest Guide (EC150, Revised. 2025) -

<https://extensionpubs.unl.edu/publication/ec150/2025/pdf/view/ec150-2025.pdf>, Common Grasses of Nebraska (EC170), and Common Forbs and Shrubs of Nebraska (EC118).

The purpose of these exhibits is to demonstrate to the public the benefits from the study and application of crop, weed, range, and soil sciences to solving problems in management, conservation, sustainability, and environmental protection.

Books (classes 1-6) - plants must be mounted on sheets that are no larger than 14 inches wide by 14 inches high. Plants should be glued rather than taped and the mounts should be protected with a clear cover. Exhibits will be judged on completeness of the plant mount, accuracy or identification, labeling, neatness and conformation to project requirements. Proper plant mount should include root as well as stem and leaf tissue. Each completed mount must have the following information (see example below) in the lower right corner of the mounting sheet:

1. Scientific name (in italic or underlined), with authority.
2. Common name.
3. County of collection.
4. Collection date.
5. Collector's name.
6. Personal Collection number, indicating order that plants were collected.
7. Other information, depending on class selected, i.e., value and importance, life span, growth season, origin, major types of range plants. This information should be typed or printed neatly.

Scientific name: *Schizachyrium scoparium* (Michx.)

Nash Common name: Little bluestem

County of collection: Hall County

Collection date: 6 August 2011

Collector's name: Joe Smith

Collection number: 3

Value and Importance: Livestock Forage: High, Wildlife Habitat: High, Wildlife Food: Medium

Displays (class 7) - The purpose of the display is to tell an educational story to those that view the display. This display is a visual representation (pictures, charts, graphs) no larger than 28 inches by 28 inches on plywood or poster board. The display should be neatly titled. Make sure to label the display with exhibitor's name, address, and county on the back side.

BOARD SIZE

Boards (classes 8-9) - Display boards should be 30 inches wide by 36 inches tall or if hinged in the middle a maximum of 60 inches wide by 36 inches tall. Display boards should be adequately labeled.

- 1. Value and Importance for Livestock Forage and Wildlife Habitat and Food Book** - a collection of 12 different plant mounts, with 4 classified as high value, 4 as medium value, and 4 as low value for livestock forage, wildlife habitat, or wildlife food. Value and importance classifications can be found in the Range Judging Handbook and Contest Guide (EC150, Revised, 2025). Plants can consist of any combination of grasses, grass-like plants, forbs, or shrubs. Assemble plant mounts in order of high, medium, and low value and importance. Label each plant mount with its value and importance classifications for each of the three areas; Livestock Forage, Wildlife Habitat, Wildlife Food.
- 2. Life Span Book** - a collection of 6 perennial plant mounts and 6 annual plant mounts selected from grasses or forbs.
- 3. Growth Season Book** - a collection of 6 cool season grass mounts and 6 warm-season grass mounts.
- 4. Origin Book** - a collection of plant mounts of 6 native range grasses and 6 introduced grasses.
- 5. Major Types of Range Plants Book** - a collection of plant mounts of 3 grasses, 3 forbs, 3 grass-like and 3 shrubs.
- 6. Range Plant Book** - a collection of 12 range plant mounts with something in common (i.e. poisonous to cattle, or historically used as food by Native Americans, or dye plants, or favorite antelope forage, etc.) Include a short paragraph in the front of the book which describes what the plants have in common and why you have chosen to collect them.
- 7. Parts of a Range Plant Poster** - Mount a range plant on a poster board. Label the key plant parts useful for ID & correct for that plant species such as root, branch, cotyledon, petiole, midrib, stem, node, leaf, leaflet, spikelet, collar, ligule, sheath, internode, culm, crown, flower, etc.

Include the plant label in the lower right corner with the scientific and common name of the plant. Put your name and 4-H county on the back of the poster. No larger than 28 inches x 28 inches. The entry should be neatly titled.

8. Special Study Board - this is a display of the results of a clipping study, a degree of use study, range site study, etc. Boards should be no larger than 30 inches wide by 36 inches tall. Boards should be adequately labeled. A short essay must accompany the display to explain the reason for the study, what was learned and study results and should be placed in a sheet cover attached to the board.

9. Junior Rancher Board - this exhibit should include a ranch map with a record book or an appropriate educational display on some phase of rangeland or livestock management. Boards should be no larger than 30 inches wide by 36 inches tall. Boards should be adequately labeled. A short essay must accompany the display to explain the purpose of the rancher board, what was learned, etc.

CONSERVATION & WILDLIFE - Division 340

Example to attach to your exhibit

Name: Chris Clover
County: Clover County
Age: 10

Field Experience, Study, or Observations:

I attended a 4-H workshop where we put out a food plot, and then made turkey calls. We played a game about attracting turkeys. Sometimes we acted like a female to draw in a tom turkey. Sometimes we acted like a lost baby turkey to call in a whole flock. I was able to use my turkey call and play the game successfully. While I never turkey hunted in person, I went on-line to research more turkey calls. I hope to turkey hunt someday, and I want to use a box call to hunt fall turkeys.

Credits/Source:
Information was obtained from Nebraska Game & Parks website

NO FIREARMS, ITEMS WITH A BLADE (broad heads, knives, saws, etc.) or related items of any kind may be exhibited. This applies to actual items, replicated items, and item parts. Photos are a suitable substitution for the actual items.

GENERAL INFORMATION

Show what you did and learned - All exhibitors must show evidence of their personal field experiences, study or observations that relate to their exhibit. This helps judges understand what the 4-H'er did and learned in the process that led to the exhibit.

Proper Credit - Show proper credit for the sources of plans or other supporting information used in exhibits.

Exhibitor Information - The exhibitor's name, address, and parent's (or guardian's) name must be on the back or bottom of all displays.

Wildlife and Wildlife Laws - "Animals" or "wildlife" in the following classes includes wild fish, amphibians, reptiles, birds, or mammals. Please make sure you are following the appropriate wildlife laws. Domestic animals such as domestic livestock or house pets and insect exhibits are not appropriate for this area. 4-H members must comply with current state and federal laws. It is illegal to possess threatened or endangered or protected wildlife or the feathers, nests, or eggs of non-game birds. These items cannot be part of an exhibit. Game birds and game animals taken legally during an open season may be used.

Project Materials - Related project booklets include Exploring Your Environment Series, 4-H Shooting Sports, Amphibians, Bird Behavior (EC 59381), Fishing for Adventure Project Manuals, Wildlife Conservation (4-H 125), Geology, and Outdoor Adventure. Other resources include: Outdoor Skills: Learning Science in the Outdoors series (Science Signature Outcome Program), outdoornebraska.gov/afterschool/ and www.whep.org.

Board and Poster Exhibits - These are displays that show educational information about a topic of interest. Board exhibits can hold objects such as fishing equipment or casts of animal tracks. Mount all board exhibits on ¼ inches plywood, Masonite, or similar panel no larger than 24 inches high by 24 inches wide. Poster exhibits should be on regular poster sheets, no larger than standard size (22 inches by 28 inches) but half size, 22 by 14 inches, is recommended.

All Other Exhibits - Exhibits other than poster/display boards should not exceed 48 inches x 48 inches and be able to be moved by two people. Large exhibits (larger than noted) must be suited and prepared for outdoor exhibition at the Nebraska State Fair. If large exhibits are not suited to outdoor exhibition, youth have the options to create a poster or another suitable substitute for the exhibit, instead of exhibiting the project itself.

PREMIUM CODE 13

Wildlife and How They Live

GENERAL INFORMATION

Classes 1-4 are board or poster exhibits. Display may show any aspect of wildlife, wildlife habitat, or related conservation.

1. Mammal Display- Choose one mammal from the wild and share on your display about the mammal. Examples include life history, behavior, habitat or other interesting facts.

2. Bird Display- Choose one bird from the wild and share on your display about the bird. Examples include life history, behavior, habitat or other interesting facts.

3. Fish Display- Choose one fish from the wild and share on your display about the fish. Examples include life history, behavior, habitat or other interesting facts.

Wildlife and How They Live cont.

4. Reptile or Amphibian Display- Choose one reptile or amphibian and share on your display about the reptile or amphibian. Examples include life history, behavior, habitat or other interesting facts.

5. Wildlife Connections - the purpose of this display is to show interconnections and related aspects among animals, plants, and other habitat components. All displays should show two or more interactions (connections) that occur between/among animals or between animals and their habitat. Displays might show how animals interact with other animals, with people, or with their habitat.

Examples: 1) Food chain display. Use pictures, drawings, or other items to illustrate the source of food energy and where it goes, who eats whom or what. Use arrows to show the direction of the energy (food) flow. 2) Show the role of predators, scavengers, insect eaters, or others in nature. 3) Show how wildlife number (populations) change through the year. 4) Show predation, competition, or other behavioral interactions of wildlife. 5) Choose one kind of wildlife and make observations through a season or year, keep notes of interactions, then make a display of what you saw.

6. Wildlife Tracks - Board or diorama-type box exhibit. Make a display of animal tracks using casting plaster. There are 3 options. For all options, include a brief description of your experiences in making the tracks so the judges better understand what you did and learned. Positive casts (impressions as they would be in nature) are preferred. - Option 1 should show plaster tracks of five or more kinds of wildlife along with a picture or illustration of each kind of animal. (OR) - Option 2 should show two or more plaster tracks of one specific kind of wildlife and should include a picture or illustration of the animal, what the animal may eat, and what may eat the animal. (OR) - Option 3 should show two tracks and include the animal's habitat needs including preferred food, shelter, water, and space in addition to picture or illustration of the animal.

7. Wildlife Knowledge Check - use electrical circuits, pictures or other methods of teaching wildlife identification or other wildlife conservation or shooting sports related knowledge. Maximum size 24 inches x 24 inches.

8. Wildlife Diorama - box must be no larger than 24 inches x 24 inches. The exhibit might show a grassland, prairie, agricultural, woodland, riparian (stream or river corridor) wetland, and/or other area with wildlife habitat.

Example: show a large unbroken grassland or prairie for area-sensitive species such as meadowlarks, greater prairie-chicken, lark bunting, grasshopper sparrows, Ferruginous hawk, burrowing owl, horned lark, upland sandpiper, or pronghorn; AND/OR show an area interspersed with several habitats such as windbreaks, farm fields, woods, waste areas, ditches, and pastures for edge-adapted species such as white-tailed deer, Northern bobwhite, ring necked pheasants, mourning doves, cottontail rabbits, fox squirrels, Northern cardinals, or blue jays. Label the habitats displayed and show at least five kinds of wildlife in their proper habitat. Remember to include supporting information about the wildlife and habitat that is on display.

9. Wildlife Essay - choose a conservation or wildlife topic that interests you and write an essay about it. For example, write about a particular species of wildlife that you have observed or about the values of wildlife on a farm, in town, in a backyard, at a backyard feeder, or at other places. You might write about hunting, or fishing. The essay is between 100 and 1000 words long and should be typed, double spaced, on standard size paper (8 ½ x 11). You might use books, magazines, or personal interviews as resources, but you must give credit to all sources by listing them.

10. Wildlife Values Scrapbook - make a scrapbook about the values of wildlife. This could include aesthetic, scientific, commercial, game, genetic, and/or ecological.

11. Wildlife Arts - the purpose of this class is to allow artistic exhibits that contain educational information about conservation and wildlife. Examples might include paintings, photographs, wood carvings, painted duck decoys, or songs or poems written by the exhibitor. Entries must be appropriate for fair display and no larger than 24" x 24". For example, paintings or photographs should be displayed in notebook format or mounted on a sturdy display panel.

All entries must include a title and brief explanation of the purpose or message (what is the exhibit meant to show).

PREMIUM CODE 9

WILDLIFE HABITAT - Division 342

1. Houses - make a house for wildlife. Examples: bird house (bluebird, purple martin, wood duck, kestrel, barn owl, etc.) or bat house; no insect houses. Make the house functional so that dimensions, hole size, etc. are appropriate to fit the intended species' needs. Include the following information:

1) the kinds of animal(s) for which the house is intended, 2) where and how the house should be located for best use, 3) any seasonal maintenance needed, and 4) any evidence of your personal observations or experiences. Tips: check NebGuide on bird houses and shelves.

2. Feeders/Waterers - make a bird feeder or bath. Examples: seed, suet, or nectar feeders. Squirrel feeders are acceptable. No insect feeders. Include the following information: 1) the kinds of animal(s) for which the water/feeder is intended, 2) where are how the water/feeder should be located for best use, 3) any seasonal maintenance needed, and 4) any evidence of your personal observations or experiences. Tips: check NebGuide on bird houses and shelves.

3. Wildlife Habitat Design - board or poster exhibit. Choose a backyard, acreage, or farm, and design a habitat plan to meet the food, water, shelter, and space needs of at least three kinds of animals you would like to attract. Draw an outline of the area and show what plants or other habitat will be provided. Indicate how the various parts of your plan provide the desired habitat needs. You might include an aerial photo of the area if you have one.

4.+ Bird Species Scrapbook - in an 8 ½" x 11" binder, include 20 bird species photos (either drawings or cutouts, clipart, magazines) and identify each bird. Identification should include the name of the bird, migratory habits, food habits, habitat and nesting habits for each bird.

5.+ Nebraska Bird Poster - poster should be 14" x 22" on white posterboard (horizontal or vertical). Pick ONE bird commonly found in Nebraska and provide information about this bird.

Information to include should be the name of the bird, migratory habits, food habits, habitat, and nesting habits for the bird.

PREMIUM CODE 9

HARVESTING EQUIPMENT - Division 343

1. Fish Harvesting Equipment - board exhibit. Display of equipment used in fish harvesting. Example: fishing knots, hooks (with corks over ends for safety), and lures. Label all items displayed. Include a brief explanation of the purpose of each item and when or where it is used and any personal experiences you have had with the item(s).

2. Build a Fishing Rod - rod building kits with instructions are available for this purpose. May not exceed 96 inches in length. Mount on a board and label with name, county, class number. Include explanation of cost of materials/components, where materials/components were purchased, how made, and number of hours required for construction. Label all parts. Necessary components are: grip, line guides, guide wraps, and hook keeper. Reel seat needs to be aligned with guides, and guides aligned accurately down rod. Guide wraps of size A to D, nylon, or silk thread.

3. Casting Target - make a casting target for exhibit and use. Target must be under 48" x 48". The bullseyes must be 2 feet, outer band must be 1 foot in diameter and can have up to 3 rings. The exhibit must be easy to store, durable, and weather resistant. Include the purpose and rules of using your casting target.

4. Wildlife Harvesting Equipment - board exhibit. Display of equipment used in harvesting wildlife. Examples: expended ammunition casings (no live ammunition permitted), steel traps, hide stretchers, fleshers, etc. For displays of shotguns, rifles, or bows, use drawings or pictures. Label all items displayed: the purpose of each item, when or where it is used, and any personal experiences you have had with the item(s).

5. Inventing Wildlife/Fish Harvesting Equipment - use engineering principles to invent or adapt equipment that helps you harvest fish or wildlife. This could include wildlife calls, an adapted fishing pole for shallow water, a blind, decoys, etc. Share your drawing (or adapted plans), how the equipment works, how you tested it, and the results of testing your prototype and any adjustments you made.

PREMIUM CODE 10

TAXIDERMISTRY - Division 346

1. Tanned Hides - exhibit of a wild animal properly processed by member. No requirement as to mounting, but must meet the size requirements listed under general size rules for state fair exhibits in this General section. Must include the animal's name and the following information about the exhibitor's personal field experiences, study, or observations that relate to the exhibit.

2. Taxidermy - any legal fish, bird, or other wild animal properly processed by the member. No requirement as to mounting, but must meet the size requirements listed under general size rules for state fair exhibits in this General section. Must include the animal's name and the following information about the exhibitor's personal field experiences, study, or observations that relate to the exhibit.

PREMIUM CODE 10

SHOOTING SPORTS - Division 347

4-H Shooting Sports requires youth to be under the direct leadership of a certified 4-H Shooting Sports Leaders in either shotgun, rifle (BB Gun), archery, pistol, black powder/muzzleloader, and/or hunting skills. No firearms can be entered as an exhibit, nor live ammunition; however, information can be shared through pictures. Classes 4-9 can be entered by anyone in the conservation and wildlife area.

1. Shooting Aid or Accessory - any item which helps the shooter/hunter better perform their sport, examples: rifle sling, kneeling roll, arm guard, shotgun vest, target boxes, shooting stick. Include your design or plans you adapted and what the item is and how it is used.

2. Storage Case - an item to safely hold a firearm, bow, ammunition, and/or arrows such as: soft sided shotgun case, quivers, firearm safe. Include your design or plans you adapted. Explain how the storage case is used.

3. Practice Game or Activity - invent or adapt an activity to practice or teach a project skill. Include pictures of youth playing the game, testimonials by 4-H members who played the game, what skill is being worked on, and directions for the game. Explain how you came up with the game or adapted it to fit the needs of your group members.

4. Science, Engineering, Technology Advancements of Shooting Sports, Conservation, or Wildlife Essay or Display - choose a specific area of shooting sports and share how it has advanced, include a timeline and photos or illustrations. Keep your topic narrow and manageable. Essays are limited to 1000 words and should be on 8.5 inch x 11 inch paper.

5. Healthy Lifestyles Plan - include a shooter's (camper, angler, hiker) diet and exercise plan, and how the 4-H member will benefit or improve from following the plan. Ideally, the 4-H member would follow the plan and include some journal entries about adaptations or improvements made while following the plan.

6. Citizenship/Leadership Project - share a display on a citizenship project or leadership project the 4-H member took on individually or with a group to improve some aspect related to 4-H Shooting Sports, Conservation or Wildlife. Examples could be range development, conservation planting to attract wildlife, a camp, or 4-H recruitment event. Include who benefitted from the project, what the 4-H member's role was, and any results.

7. Career Development/College Essay, Interview or Display - research opportunities for careers related to this area or opportunities for college majors or college activities to help discover using project skills beyond a person's 4-H career. Essays are limited to 1000 words and should be on 8.5 inch x 11 inch paper. Interviews need to include a picture of the interviewee in their work setting, questions asked, and a transcript of answers.

8. Community Vitality Display - explore the difference shooting sports, conservation, fishing, and hunting make in keeping Nebraska vibrant especially in rural areas. Present facts and research in an interesting way for the public to learn.

9. Ag Literacy-Value Added Agriculture Interview or Research Project - explore how traditional ag producers are adding value to their production agriculture operations through conservation efforts, hunting, raising pheasants, shooting sports related tourism, etc. Present findings in an interesting way for the public to learn.

10. Shooting Sports Educational Exhibit or Display - Create an educational exhibit or display relating to a topic about Shooting Sports. Displays involving firearms or bows may be exhibited as a photographic display on a poster or in a notebook. Handmade items must include information explaining how the item was made and its intended use. Photos are encouraged.
PREMIUM CODE 10

OTHER NATURAL RESOURCES - Division 361

1. Design Your Own Exhibit (SF164) - in Natural Resources, Conservation, Geology, or Ecology This class is for educational exhibits about natural resources, conservation, wildlife, or ecology that do not fit into other categories. Entries must be appropriate for fair display and no larger than 24" x 24".

All entries must include a title and should be clear (a brief explanation or other method) about the intended purpose or message - what the exhibit is meant to show. Think about accuracy, creativity, educational value for viewers, and evidence of exhibitor's personal experiences and learning.

PREMIUM CODE 14

OUTDOOR ADVENTURES - Division 341

DISPLAY SIZES: Display posters must be made of material, Display poster must be made of material, e.g. foam board or poster board and measure no larger than 22 inch x 28 inch. Poster material should be sturdy enough to hold display items. Display exhibits other than posters to be no larger than 18 inch x 24 inch. Journal/Binder exhibits measure no larger than 16 inch x 16 inch, Consider neatness and creativity. Display exhibits other than posters to be no larger than 18 inch X 24 inch.

Journal/Binder exhibits measure no larger than 16 inch X 16 inch. Consider neatness and creativity.

Level 1 – County Only exhibits

11.+ Poster - create a poster or display no larger than 22 inch X 28 inch. Topics may include one of the following, but not limited to: trail map(s) you have hiked, hiking essentials, your hiking adventures, wildlife or plants observed while hiking (birds, animal prints, butterflies, etc.), plan a hike, explain “Leave No Trace” and how this was followed during hiking, collection of photos from your hikes.

12.+ Journal/Binder - written report of actual, virtual, or imagined trail(s) hiked with observations, OR field journal (notes of actual experiences, sights, sounds, smells, etc.), OR camping trip diary. Feathers/leaf/flower pressings must be securely attached if included. Photos or drawings of observations encouraged. Exhibits measure no larger than 16 inch X 16 inch.

13.+ Hiking Safety - must include explanation of use of item, why selected/purpose of item and how it meets hiking needs. May include, but are not limited to, one of the following: a compact hiking safety kit, homemade compass, or homemade water purifier. Exhibits measure no larger than 18 inch X 24 inch.

14.+ Hiking Adventures Game -create a game of trails of outdoor adventures. Must be educational on one or more aspects of hiking, must include clear instructions as to the purpose and what can be learned by playing the game. Exhibits measure no larger than 18 inch X 24 inch.

15.+ Other Hiking Items - Must include what inspired the creation of the item and its purpose. May include but are not limited to one of the following: hiking backpack, nature art, nature poem or story, homemade hiking snack mix displayed in a re-sealable plastic bag. (include why ingredients were selected and nutritional value). Exhibits measure no larger than 18 inch X 24 inch.

Level 2

1. Poster - Topics may include, but not limited to one or more of the following; how to pitch a tent, knot tying, cooking over a campfire, how to start a campfire, wildlife and plants identified while camping, how to set up emergency shelter, dealing with weather, collection of photos from camping trips, “Leave No Trace” and how that was followed while camping, plan a camping trip, camping essentials, environmental issues/protecting natural resources, park or trail clean up, sanitation/hygiene while outdoors or use of GPS.

2. Journal/Binder - Written report of virtual or actual camping/hiking trips with observations OR field journal (notes of actual experiences, sights, sounds, smells, etc.), OR camping or hiking trip diary. Explain growth in project, leading the hikes, planning the camping trip, now being able to identify the wildlife and nature around you and how identified (sight/sound/shape/smell/color).

Feathers/leaf/flower pressings must be securely attached, if included. Photos of drawing of observations encouraged. Exhibits measure no larger than 16 inch x 16 inch.

3. Camping/Hiking Safety - Must include explanation of use of item and why selected/purpose, how it fits hiking/camping needs. May include, but are not limited to, one of the following: travel sized poisonous plants guide, camping first aid kit, weather/water safety or hand hygiene kit.

4. Digital Media - Use digital media to show video/slideshow/presentation of setting up a tent (include why site is chosen) or protecting natural resources or environmental issues or computer video camping/hiking game. Submit a USB drive or DVD inside a report cover or notebook. If using a slideshow, include printed slides inside a report cover or notebook.

5. Other Camping Items - Must include what inspired the creation of the item, and its purpose. May include but are not limited to one of the following; nature art, nature haiku poem, spider web sketches or knot display.

Level 3

6. Poster - Topics may include but not limited to one of the following; Topographic map, backpacking trip plan, camp layout, plan an expedition (can be dreamed or lived), collection of photos from your expedition, trails hiked, cost comparison of rental vs purchase or using GPS/compass.

7. Journal/Binder - Written report of actual, virtual or imagined expeditions/camping/hiking, OR field journal (notes of actual experiences, sights, sounds, smells, etc.). Explain growth in project, challenges in leading a group, teaching others about wildlife and nature identification and “Leave No Trace.” Exhibits measure no larger than 16 inch x 16 inch.

Level 3 CONT.

8. Expedition Safety - Must include an explanation of use of items, why selected/purpose of item, how it meets hiking/camping/expedition needs. May include but are not limited to; travel sized edible plants, creepy crawly guide, tent repair kit, travel first aid kit or weather/water safety.

9. Digital Media - Use digital media to show video/slideshow/presentation of one of the following, but not limited to; building a non-tent shelter (include why needed), packing your backpack/equipment and getting it onto you, teaching others about environmental issues or a computer video backpacking expedition game. Submit a USB drive or DVD inside a report cover or notebook. If using a slideshow, include printed slides inside report cover or notebook.

10. Other Expedition Items - Must include what inspired the creation of the item, and the purpose of the item. May include, but are not limited to; nature art, nature cinquain poem, backpacking food recipes, hiking/expedition conditioning plan, charcoal etching, dehydrated meal or snack (at least 1 cup displayed in a re-sealable plastic bag with ingredients, instructions, and nutritional facts included). Exhibits measure no larger than 18 inches X 24 inches.

PREMIUM CODE 9

DEPARTMENT - Healthy Lifestyles SAFETY - Division 440

1. General Purpose First Aid Kit – The kit should be assembled in a container appropriate for use in a home. Refer to score sheet SF110. A description of where the kit will be stored and examples of specific emergencies the kit is designed for should be included.

The kit should include a written inventory and purpose statement for included items. Consider items needed to cover the following areas of first aid: airway and breathing, bleeding control, burn treatment, infectious disease protection, fracture care, and miscellaneous supplies. Use Citizen Safety manual 4-H 425, pages 6- 7 for guidance. Kits containing the following will be automatically disqualified:

1. Prescription medication on any kind. If the kit's purpose is to provide medication for someone with special needs, explain in the written description and inventory, but remove the medication. No purchased kits allowed.
2. Materials with expiration dates on or before the

judging date. This includes sterile items, non-prescription medications, ointments, salves, etc. Articles dated month and year only are considered expired on the last day of that month.

3. Any controlled substances.

2. Specific Purpose First Aid Kit – A first aid kit is a good way to organize supplies in an emergency. The kit should be assembled in a container appropriate for the kit's intended purpose. Examples include a kit for a vehicle, recreational vehicle, boat, livestock building, camping, etc. A description of where the kit will be stored and examples of specific emergencies expected for that location should be included in the exhibit. The kit should include a written inventory and purpose statement for the included items. Items included should be relevant to the kit's intended purpose. Consider items needed to cover the following areas of first aid: Consider items needed to cover the following areas of first aid: airway and breathing, bleeding control, burn treatment, infectious disease protection, fracture care, and miscellaneous supplies.

3. Disaster Kit – Disaster kits must contain the materials to prepare a person or family for emergency conditions caused by a natural or man-made incident. Selection of materials is left to the exhibitor. Family or group kits must have enough material or items for each person. A description of the kit's purpose, the number of people supported, and a list on contents is required. 4-H members are encouraged to test their kit by challenging their family to try to survive using only the included materials for a designated time. If tested, please share that experience in the kit documentation. Please include an explanation of drinking water needs for your disaster kit. Do not bring actual water to the fair in the kit.

TELLING A STORY DISPLAY- Exhibit will include three photos to tell a story. Photos should capture the beginning, middle, and end of a single story, project, or event showcasing a weather-related event, or man-made disaster. Display will consist of three 4 inch x 6 inch photos mounted on a single horizontal 11 inch x 14 inch black or white poster or mat board. Include a caption of a few sentences to explain the story the photos are telling.

5. Safety Experience Poster or Scrapbook– Share a learning experience the youth had related to safety or incident types. Examples could be participating in a first aid or first responder training, a farm safety day camp, babysitting workshop or similar event; scientific experiment related to safety, or the youth's response to an emergency situation. Include a detailed description of the experience, the situation, and a summary of the learning that took place. Exhibits may be presented in a poster with supplemental documentation, a notebook including up to ten pages of narrative and pictures, or a multimedia presentation lasting up to five minutes.

6. Careers in Safety - exhibit should identify a specific career area in the safety field and include education and certification requirements, salary, demand for the field, and summary of the youth's interest in the field. Some examples of careers in safety: firefighters, paramedics, emergency management, law enforcement, etc. Additional research sources might include books, articles, career web sites, job related government web sites or interviews with career placement or guidance counselors. Exhibit may be a poster with supplemental documentation, a notebook including up to 10 pages of narrative and pictures, or a multimedia presentation on a CD lasting up to five minutes.

PREMIUM CODE 15

COUNTY ONLY SAFETY AWARENESS POSTERS – Division 441

DISPLAY SIZE

Use poster board at least 11 inches by 14 inches but not larger than 22 inches by 28 inches. You may use photos or drawings. If quoting any facts or figures, be sure to always cite your sources of information.

- 1+. Farm Equipment Safety Poster** - pick one topic of farm safety (i.e. PTO safety, grain bin safety, tractor operating safety, ATV, etc.).
- 2.+ Bicycle Safety Poster** - pick one topic of bicycle safety.
- 3.+ Severe Weather Safety Poster** - pick one topic of weather safety (i.e. lightning, tornado, etc.)
- 4.+ Internet and Social Media Safety Poster** - pick one topic of interest regarding social media safety.
- 5.+ Electrical Safety Poster** - pick one topic of electrical safety.
- 6.+ Other Safety Poster** - another safety topic of your choice (poisons, fire, choking, etc.)

PREMIUM CODE 15

FIRE SAFETY - Division 450

1. Fire Safety Poster - use poster board at 11 inches by 14 inches but not larger than 22 inches by 28 inches. This is a home floor plan drawn to scale showing primary and secondary escape routes and where fire extinguishers and smoke detectors are located. Draw every room, including all doors and windows.

Use black or blue arrows showing primary escape routes from each room. Use red arrows showing secondary routes to use if the primary routes are blocked. Primary and secondary escape routes must lead outside to an assembly location. Documentation should include evidence the escape plan has been practiced at least four times.

2. Fire Prevention Poster - use poster board at least 11 inches by 14 inches but not larger than 22 inches by 28 inches for posters that could be used during National Fire Safety week or at special times of the year (i.e. Christmas, Halloween, camping, 4th of July). Originality, clarity, and artistic impression will all be judged. Do not include live fireworks, matches or other flammable/explosive/hazardous materials. Any entry containing this material will be disqualified.

PREMIUM CODE 15

DEPARTMENT – Entrepreneurship (ESI) - Division 531

GENERAL INFORMATION:

All exhibits are directly related to activities in the project manual. Refer to the manual for ideas, suggestions, and additional information to enhance project exhibits. All static exhibits must have received a purple ribbon at the county fair to advance to the State Fair.

EXHIBIT GUIDELINES

The 4-H member's name, age, town, and county must be listed on the back of the exhibit. Entry cards should be stapled (not paper-clipped or taped) to the upper right-hand corner of posters. If exhibit is a poster, it must be 14 inches by 22 inches and may be arranged either horizontally or vertically. Poster may not use copyrighted materials, such as cartoon characters or commercial product names. **Exhibits which do not conform to size or content guidelines will be lowered one ribbon placing.** Posters may include photographs, charts, or examples as well as a written explanation.

ESI Unit 1 Discover the E-Scene For classes 1-3, follow guidelines for posters above.

1. Interview an Entrepreneur - share what you learned from the person about having an entrepreneurial mindset. How have they applied their mindset? Have they start a business? Are they tackling a social issue? How do they deliver excellent customer service? How will what you have learned through this interview change your future plans or ways of thinking about entrepreneurship? The summary of the interview should be typed and with a maximum length of two pages (12 pt font). Enter the exhibit in a folder with fasteners (no slide bars).

ESI Unit 2 The Case of ME

2. Social Entrepreneurship Presentation - prepare a five slide power point presentation about a social entrepreneurship venture to benefit a group or individual in your community. Submit a printout of the note pages which show each slide and include an explanation of each slide. Enter exhibit in a folder with fasteners (no slide bars).

ESI Unit 3 Your Business Inspection

3. Marketing Package - (mounted on a 14 inch x 22 inch poster) must include at least three items (examples) developed by the 4-H'er from the following list: business card, brochure, advertisement, business promotional piece, printout of an internet home page, packaging design, signs, logo design, direct mail piece, etc. The marketing package should be for an original business developed by the 4-H'er and not an existing business.

4. Sample on an Original Product - with an information sheet (8.5 inches x 11 inches) answering the following questions:

1. What did you enjoy the most about making the product?
2. What challenges did you have when making the product?
3. Would you do anything differently next time? If so, what?
4. What is the suggested retail price of the product? How did you decide on the price?
5. Market analysis of the community - data gathered through a survey of potential customers. Use the three questions on page 3.3 and survey at least 10 people in your community about your product.
6. How much would you earn per hour? Show how you determined this figure.
7. What is unique about this Product?

5. Photos of an Original Product - (mounted on a 14 inch by 22 inch poster) must include three photos of developed product and a mounted information sheet answering the following questions. Classes 4 and 5 must be entirely DIFFERENT products.

1. What did you enjoy the most about making the product?
2. What challenges did you have when making the product?
3. Would you do anything differently the next time? If so, what?
4. What is the suggested retail price of the product?
5. How did you decide on the price?
6. Market analysis of the community – data gathered through a survey of potential customers. Use the three questions on page 3.3 and survey at least 10 people in your community about your product.
7. How much would you earn per hour? Show how you determined this figure.
8. What is unique about this product?

If exhibiting in both Class 4 and Class 5, products must be entirely different products.

6. Entrepreneurship Challenge - take on the entrepreneurship challenge. Entrepreneurship Challenge is open to 4-H'ers enrolled in any of the three units of ESI. Complete five (5) or more of the challenges from the following list. The exhibit will include highlights from these five (5) challenges. Consider labeling each challenge so the viewer will understand what the challenge was. Enter a poster, video, report, or scrapbook related to the learning from the challenge. Use your creativity to show and share what you learned. Multi-media presentations and exhibits are to be uploaded to a video streaming application and 4-H member must provide a hard copy QR code for viewing. 4-H members are encouraged to test their codes or link on several devices to check for appropriate permissions for public viewing. Select your five (5) challenges from the list below:

1. Sell something.
2. Talk to local leaders about entrepreneurial thinking and how it is being applied or could be applied to a current community issue.
3. Be a detective! Look for Nebraska-made products and find out more about the business.
4. Tour 2 - 3 entrepreneurial businesses and create a photo story.
5. Investigate what it takes to be an entrepreneur and complete a skills assessment.
6. Make a prototype (sample/model) of a new product idea. (Include the prototype or a photo of prototype.)

Entrepreneurship Challenge CONT.

7. Work with a friend to develop a new business idea.
8. Contact your local Extension Office to learn about entrepreneurship opportunities.
9. Create an activity to teach others about entrepreneurship (coloring page, puzzle, game, etc.)

PREMIUM CODE 13

DEPARTMENT - Agronomy

GENERAL INFORMATION

The purpose of these exhibits is to demonstrate to the public the benefits from the study and application of crop, weed, and range and soil sciences to solving problems in management, conservation, sustainability, and environmental protection. For guidelines on specific projects, refer to the appropriate project manuals.

Grain or Plant Exhibits – Classes 1-5:

- A completed Crop Production Worksheet (available at <https://go.unl.edu/cropworksheet>) must accompany grain and plant exhibits or it will automatically be lowered one ribbon placing. The worksheet must include the 4-H member's name and address, county, plant hybrid or variety, plant population, whether crop production was irrigated or dryland, and general information including farm cropping history, soil type and weather effects.
- The worksheet also must include an economic analysis of the project, listing individual expenses and income, on a per acre basis. Other topics to discuss are the selection of variety or hybrid, impacts of tillage and conservation practices, inputs (fuel, fertilizer, irrigation, labor, pesticides, etc.), any observations made during the growing season and what you learned from your crops project. The worksheet counts as 50% of the total when judged.
- Worksheet must be the original work of the individual 4-H member or it will be lowered one ribbon placing.
- Attach the worksheet to the entry in a clear plastic cover such that it can be read without removing it from the cover. In addition to the worksheet, grain and plant exhibits will be judged on condition, appearance (i.e. disease and insect damage, grain fill), uniformity (size, shape, color, maturity), and quality of exhibit. Refer to Scoresheet SF264.

Grain exhibits must be one gallon per sample. Grain exhibits harvested in the fall (e.g., corn or soybeans) may be from the previous year's project and brought in an appropriately sized box/container for display. NEW: Place in a clear container so it can be viewed and displayed.

Plant exhibits: with the exception of ears of corn, must be the result of the current year's project.

- Corn- 10 ears or three stalks (cut at ground level with no roots or soil and bound together)
- Grain Sorghum - four stalks (cut at ground level and bound together)
- Soybeans - six stalks (cut at ground level and bound together)
- Small grains (oats, barley, wheat, triticale) - sheaf of heads two inches in diameter at top tie with stems about 24 inches long.
- Other crops (alfalfa, millet, etc.) - sheaf of stems three inches in diameter at top tied with stems cut at ground level or half size small square bale.

PREMIUM CODE 15

FIELD CROPS - Division 750

1. **Corn** (includes yellow, white, pop, waxy, or any other type)
2. **Soybeans**
3. **Oats**
4. **Wheat**
5. **Any other crop** (includes grain sorghum, alfalfa, millets, barley, rye, triticale, amaranth, dry beans, sugar beet, mung bean, canola, forage sorghum, safflower, etc.).

Displays- Classes 6-10:

The purpose of the display is to tell an educational story to those that view the display.

The display is a visual representation (pictures, charts, graphs) no larger than 28 inches wide by 28 inches tall on plywood or poster board.

The display should be neatly titled. Make sure to label display with exhibitor's name, address, and county on back side. Explain pictures and graphs clearly and concisely.

Consider creativity and neatness. Refer to Scoresheet SF259. Each display must have a one-page essay (minimum) explaining why the exhibitor chose the area of display and what they learned from their project. Include any reference used. If a display does not have an essay, it will automatically be deducted one ribbon placing.

Displays- Classes 6-10 CONT.

The essay should be in a clear plastic cover with the exhibitor's name outside. Displays with an essay will be lowered a ribbon placing.

6. Crop Production Display - the purpose of this class is to allow original and creative exhibits that contain educational information about crop production aspects, such as crop scouting, alternative crops, pest management, etc.,

7. Crop Technology Display - display information about aspects of technology used in crop production, such as genetic engineering, crop breeding, GPS, yield mapping, etc,

8. Crop End Use Display - display information about final product or end uses such as food, feed, fuel, or other products for example corn can be processed into livestock feed, ethanol, plastics, etc. or soybeans can be processed into biodiesel, pet bedding, crayons, oil, etc. This should not be about the process of crop production, but focus on an end product.

9. Water or Soil Display - display information about water or soils, such as how soils are being used for crop production, range, conservation, wildlife, or wetland use, or ways to protect or conserve water and soil resources,

10. Career Interview Display - the purpose of this class is to allow youth to investigate a career in agronomy. Youth should interview 1 person that works with crops about such topics as, what parts of their job do they enjoy or dislike, why did they choose that career, what was their education, etc. Include a picture of the person interviewed.

Special Agronomy Project - Division 750

The crop for the year 2026 is Popcorn. These seeds must have been purchased through the Extension Office to participate in the Special Agronomy Project and exhibits.

11. Special Agronomy Project - Educational Exhibit (SF259)

- Educational exhibit based on what was learned from the project. Present information on a no larger than 28 inches wide x 28 inches tall on plywood, or poster board.

The 4-H member's name, age, address, and county must be on the back of the poster or report cover.

Refer to Scoresheet SF259 Each display must have a one-page essay (minimum) explaining why the exhibitor chose the area of display and what they learned from their project. Include any references used.

12. Special Agronomy Project - Video Presentation - 4-H member designs a multimedia presentation related to the crop. This could include narration of the growing process, presenting facts about the crop or any other innovative multimedia practices. The presentation should be at least two2 minutes in length and no more than five5 minutes in length, appropriate graphics, sound and either a video clip, animation or voice over and/or original video clip. Presentations are to be uploaded to a video streaming application and 4-H member must provide a hard copy QR code for viewing. 4-H members are encouraged to test their codes or link on several devices to check for appropriate permissions for public viewing.

13. Special Agronomy Project (Freshly Harvested Crop) - plant exhibits must be the result of the current year's project. Depending on the type of crop selected for the current year:

- Corn - 10 ears or three stalks (cut at ground level with no roots or soil and bound together)
- Grain Sorghum - four stalks (cut at ground level and bound together)
- Soybeans - six stalks (cut at ground level and bound together)
- Small grains (oats, barley, wheat, triticale) - sheaf of heads two inches in diameter at top tie with stems about 24 inches long.
- Other crops (alfalfa, millet, etc.) - sheaf of stems three inches in diameter at top tied with stems cut at ground level.

Supporting documentation (1/2 to 1-page in length) should include the following:

- Economic Analysis and/or research that supports feasibility of this crop in Nebraska or how the crop has evolved over time.
- Other topics to discuss are past/current commercial production of this crop. This includes: the selection of variety or hybrid, impacts of tillage and conservation practices, inputs (fuel, fertilizer, irrigation, labor, pesticides, etc.), any observations made during the growing season about this crop and what you learned from your crops project. This ½ to 1-page summary counts as 50% of the total when judged.
- In addition to the summary, grain and plant exhibits will be judged on condition, appearance (i.e., disease and insect damage, grain fill), uniformity (size, shape, color, maturity), and quality of exhibit.

GENERAL INFORMATION

At least 15 specimens must represent this year's work (after the previous county fair to present day). For assistance identifying plants, participants can use Nebraska Department of Agriculture's Weeds of Nebraska and the Great Plains (1994) or Weeds of the Great Plains (2003). Books – Classes 1 & 2: Exhibits will be judged based on completeness of plant mount, accuracy of identification, label, neatness, and conformity to exhibit requirements.

Plants must be mounted on sheets that are no larger than 14 inches wide x 14 inches high". Proper plant mount should include root as well as stem and leaf tissue. Plants should be glued rather than taped and the mounts should be protected with a clear cover.

Exhibits will be judged based on completeness of plant mount, accuracy of identification, label, neatness, and conformity to exhibit requirements.

Each completed mount must have the following information a 3 inch x 5 inch cardstock label glued flush in the lower right corner of the mounting sheet.

The label (see example below) should include the following information:

1. Scientific name (in italic or underlined), with authority
2. Common name
3. County of collection
4. Collection date
5. Collector's name
6. Personal collection number indicating order that plants were collected
7. Other information depending on class selected, i.e., noxious, life form.

This information should be typed or printed very neatly.

PLANTS OF NEBRASKA

Scientific name: *Abutilon theophrasti* Medik.

Common name: Velvetleaf

County of collection: Lancaster County

Collection date: 6 July 2016

Collector's name: Dan D. Lion

Collection number: 3

Life cycle: Annual

1. Weed Identification Book - A collection of a minimum of 15 plant mounts including at least two of the prohibited noxious weeds (Canada thistle, musk thistle, plumeless thistle, salt cedar, leafy spurge, purple loosestrife, diffuse knapweed, spotted knapweed, Japanese knotweed, bohemian knotweed, or phragmites), and at least three weeds that are a problem primarily in lawns.

2. Life Span Book - a collection of seven perennials, one biennial, and seven annual weeds.

Displays:

GENERAL INFORMATION

The purpose of the display is to tell an educational story to those that view the display. The display is a visual representation (pictures, charts, graphs) no larger than 28 inches x 28 inches on plywood or poster board. The display should be neatly titled.

DISPLAY SIZE

Make sure to label display with exhibitor's name, address, and county on back side. Explain pictures and graphs clearly and concisely.

Each display must have a one-page essay explaining why the exhibitor chose the area of display and what they learned from their project. Include any references used.

The essay should be in a clear plastic cover with the exhibitor's name outside.

3. Weed Display - the purpose of this class is to allow original and creative exhibits that contain educational information about weeds, such as interesting information about a weed species, effects of weed control, herbicide resistant weeds, what makes a weed a weed, or uses for weeds.

PREMIUM CODE 13

DEPARTMENT - Science & Technology

ENTOMOLOGY - Division 800

GENERAL INFORMATION

Specimens in display collections should be mounted properly and labeled with the date and location of collection, name of collector, and order. Follow mounting and labeling instructions in the Nebraska 4-H Entomology manual.

DISPLAY SIZE

Entomology boxes are preferred to be 12 inches high x 18 inches wide and landscape in orientation, so they fit in display racks. Purchase of commercially made boxes is allowed. All specimens are to be pinned and labeled by the exhibitor. No purchases specimens allowed.

ENTOMOLOGY CONT.

No projects over 50 pounds allowed.

1. Entomology Display, First-Year Project - collection to consist of 25 or more different kinds (species) of insects representing at least six orders. Limit of one box.

2. Entomology Display, Second-Year Project (SF186) - collection to consist of a minimum of 50 kinds (species) of insects representing at least eight orders. Replace damaged or poorly mounted specimens. At least 25 species must be present after July 1 of previous year. Limit of two boxes.

3. Entomology Display, Third or More Year Project - collection to consist of a minimum of 75 kinds (species) representing at least 10 orders. Replace damaged or poorly mounted specimens. At least 25 must be present after July 1 of previous year. Limit of 3 boxes.

4. Special Interest Display or Advanced Insect Display - Educational display developed according to personal interests and/or advanced identification capability. This also is an opportunity to highlight favorite insects in a creative arrangement. Insects should conform to pinning and mounting standards as in Classes 1-3 and be protected in an insect box. Each specialty display should include names of the insects, interesting information about them, and why the display was made. Advanced identification collections should have insects grouped with labels that correspond with identification level (e.g., family, genus, and species). A specialty collection may consist of insects by taxonomic group (e.g., butterflies, grasshoppers, dragonflies, scarab beetles) or by host, subject or habitat (e.g., insect pests of corn, aquatic insects, insect mimicry, insects galls, insect from goldenrod, insect pollinators, etc.)

5. Insect Habitats - habitats consist of any hand-crafted objects, made of natural or artificial materials to be placed outdoors, which promote or conserve insects in the environment. Insects may include bee pollinators, butterflies, beneficial insects, etc. A one page report describing activities must accompany the exhibit.

Report should include placement, target insect, why materials were chosen, functional design, and indicators of success. See the following resources for reports:

1. Nebraska Extension NebGuide: Creating a Solitary Bee Hotel (G2256)
2. University of Minnesota: Wild Bees and Building Wild Bee Houses
3. National Wildlife Federation: How to Provide Water in Monarch Gardens

6. Macrophotography - subjects should be insects, spiders or other arthropods, or any nests, webs, or constructions they make. All exhibit prints should be 8 inches x 10 inches or 8.5 inches by 11 inches and mounted on rigid, black 11 inches by 14 inches poster or matt board. Either orientation is acceptable. No frames or mat board framing is allowed. A caption of a few sentences should explain the subject, and be printed on white paper, and glued below the print on the poster board.

7. Insect Poster/Display Exhibits (SF190) - can be posters or three-dimensional displays, and artistic creativity is encouraged. Posters should be no larger than 22 inches x 28 inches. They should be instructional and can be attractive and have pictures, drawings, charts, or graphs. Posters and displays may show any aspect of insect life, habitat, or related conservation or management.

Examples include life history and other facts about an insect; insect anatomy; how to manage insects in a farm, home, lawn, or garden setting; experiences rearing one kind of insect; survey of an important insect; insect behavior (ex. nesting, finding food, mobility, defenses, etc.); habitats (e.g. forests, grasslands, wetlands, rivers, or lakes) and what insects are found there, etc. Three-dimensional displays, such as dioramas, sculptures, models, or decorative boxes should have a page of explanatory information accompanying them and fit within a 22 inch x 28 inch area.

8. Reports or Journals - should be in a three-ring binder. A report may be informational, that is, an original article about a favorite insect, a history of insect outbreaks, diseases caused by insects, insects as food, etc. Or it may be a research report about an investigation or experiment done in a scientific manner. It then should have a basic introduction of the insect studied, methods used, observations, and results of the project. Tables, graphs, and images are helpful to include. A journal is an observational study over a period of time with personal impressions. It may cover watching changes in kinds of butterflies over the summer, rearing a specific insect from egg to adult, managing a beehive, observations of insects in a specific habitat, accounts of insect behavior in a forest or flower garden, etc.

PREMIUM CODE 8

ANIMAL SCIENCE EDUCATION – Division 905

GENERAL INFORMATION

4-H'ers create a poster highlighting an educational aspect of their animal project. The poster could focus on a current livestock issue, animal industry career, animal care or health, economic impacts of the livestock industry.

DISPLAY SIZE

Posters should increase the educational experiences of both the member and the general public increasing agricultural literacy. Poster should be sturdy enough to advance to state fair for display in the livestock barn and be no larger than 22 inches x 28 inches. Entries must match the specie of livestock the exhibitor has entered at the county fair. Species include dairy, beef, horse, sheep, swine, goat, poultry, or rabbit.

100.+ Educational Displays

PREMIUM CODE 13

VETERINARY SCIENCE- Division 840

GENERAL INFORMATION

The purpose of the Veterinary Science display is to inform the public regarding a common health problem of animals, a veterinary science principle, or public health/zoonotic diseases. Exhibits can be a poster, notebook, or a display. The exhibit may represent material from any of the Veterinary Science projects including entry level exhibits from Unit 1.

POSTER & DISPLAY SIZE

Posters: sends simple and direct message. A poster should not exceed 22 inches x 28 inches and may be either vertical or horizontal.

Displays: A display may include but is not limited to: a three-dimensional exhibit, a scale model, the actual product (for example: Skeleton, teeth, samples of leather, fur, or dried skin damaged by disease or parasites), or a notebook. Displays are not posters. A display may be mounted on poster board not to exceed 22inches x 28inches or on 1/4inch plywood or equivalent that does not exceed 24inches high or 32inches wide or in a three-ring binder or another notebook format. Formaldehyde preserved specimens will not be accepted due to biohazard and public health concerns.

If photos are to be part of the exhibit, remember that they will be viewed by the public. Make sure that the photographs are in good taste and will not be offensive to anyone. Graphic photographs of excessive bleeding, trauma or painful procedures are not appropriate. For exhibits related to veterinary surgical procedures, aseptic techniques need to be shown, for example, use of drapes, use of sterile procedures, wearing of gloves, and other appropriate veterinary medical practices.

All references and information needs to be properly cited. Proper sources include but are not limited to: professional journals and publications, professional AVMA accredited websites, interviews with Veterinarians and excerpts from Veterinary Educational Literature.

Plagiarism will result in disqualification. Please study your topic and present the information to your audience in your own words.

First-Aid Kits: Because of public safety concerns and risk of theft of first-aid kit contents (veterinary drugs/equipment) with perceived potential for drug abuse, **animal first aid kits containing any drugs, or medications, or sharps (including needles and scalpel blades) will be immediately disqualified and not displayed. First Aid kits wishing to include medication information should instead utilize written descriptions, photographs, drawings, computer generated print-outs or empty packaging of pharmaceuticals.**

Appropriate vet science topics include: maintaining health, specific disease information, photographic display of normal and abnormal characteristics of animals, animal health or safety, public health or safety, proper animal management to ensure food safety and quality, efficient and safe livestock working facilities, or other veterinary medicine or veterinary science topic.

1. 4-H Vet Science Large Animal Poster, Notebook or Display

2. 4-H Vet Science Small Animal/Pet Poster or Display

PREMIUM CODE 13

STEM ROCKETS AND DRONES - Division 850

GENERAL INFORMATION

1. The name and county of each 4-M member should appear separately on the back of each board, poster, or article and on the front cover of the notebooks so owner of the exhibit may be identified if the entry tag is separated from the exhibit.
2. Rockets must be supported substantially to protect the rocket from breakage. Rockets are to be mounted on a base that has dimensions equal or less than 12 inches x 12 inches and the base should be 3/4 inch thick. No metal bases. If the rocket fins extend beyond the edges of the required base (12 inches x 12 inches), then construct a base that is large enough to protect the fins. The base size is dictated by the size of the rocket fins.
3. The rockets must be mounted vertically. Please do not attach sideboards or backdrops to the displays. In addition, a used engine or length of dowel pin is to be glued and/or screwed into the board and extended up into the rockets engine mount to give added stability.
4. Rockets must be equipped as prepared for launching, with wadding and parachute or other recovery system. Rockets entered with live engines, wrong base size or sideboards will be disqualified.
5. A report, protected in a clear plastic cover, must include: 1) rocket specification (include original or photo of manufacture packaging stating rocket skill level), 2) a flight record for each launching (weather, distance, flight height), 3) number of launchings, 4) flight pictures 5) Safety (How did you choose your launch site? Document safe launch, preparations, and precautions 6) objectives learned and 7) conclusions.
6. The flight record should describe engine used, what the rocket did in flight and recovery success. Points will not be deducted for launching, flight or recovery failures described. This includes any damage that may show on the rocket. Complete factory assembled rockets will not be accepted at the State Fair.
7. Judging is based upon display appearance, rocket appearance, workmanship, design or capabilities for flight, number of times launched and report. Three launches are required to earn the maximum launch points given on the score sheets. For scoring for the State Fair, only actual launches count, misfires will not count towards one of the required three launches.
 - o For self-designed rockets only, please include digital recorded copy of one flight. In the documentation, please include a description of stability testing before the rocket was flown.

- o The skill level of project is not determined by number of years in project. Skill level is determined by the level listed on the manufacturing packaging.
- o 4-H Rocket project levels are not intended to correspond to National Association of Rocketry model rocket difficulty ratings or levels.

8. **High power rockets (HPR) are similar to model rocketry with differences that include the propulsion power and weight increase of the model. They use motors in ranges over "G" power and/or weigh more than laws and regulations allow for unrestricted model rockets. These rockets are NOT appropriate for 4-H projects and will be disqualified.**
9. **3D Printed Rockets are deemed unsafe in fabrication and design for launch. These rockets are NOT appropriate for 4-H Rocket projects and will be disqualified if entered into Rocket Classes. 3D Printed Rockets are ACCETPABLE if entered into 3D Printing Classes.**

ROCKETS AND DRONES

PRE-FLIGHT - Unit 1

COUNTY ONLY ENTRIES IN UNIT 1

9. + Any rocket or exhibit made using skills from Unit 1

Unit 2, 3 or 4

1. **Rocket** - any Skill Level Rocket with wooden fins and cardboard body tubes painted by hand or air brush.
2. **Aerospace Display** - poster or display board that displays or exemplifies? one of the principles learned in the Lift Off project. Examples include: display of rocket parts and purpose, explaining the parts of a NASA rocket or shuttle, interview of someone in the aerospace field, or kite terminology. Include notebook containing terminology (definition), and what was learned. Display can be any size up to 28 inches by 22 inches. .
3. **Rocket** - any Skill Level Rocket with wooden fins and cardboard body tubes painted using commercial application, for example: commercial spray paint.

Drones

5. **Drone Poster** - exhibit must be designed to educate yourself and others on one or more of the following topics: drone technologies, uses of drones, the different types of drones, types of training needed to operate drones, and the laws and regulations users must follow. Posters can be any size up to 28 inches by 22 inches.

6. Drone Video - exhibit must demonstrate how the drone interacts with the outside world. Examples include: field scouting, surveying damage from natural disasters, drones used in commercial applications and settings, and drones used for structural engineering. Video should not exceed 5 minutes. State Fair qualified videos should be submitted to <https://go.unl.edu/2025nesfest> by August 15, or be uploaded to a video streaming application and exhibitors MUST provide a hard copy QR code for viewing. Exhibitors should test their codes or links on several devices to check for appropriate permissions.

PREMIUM CODE 15

MODELS (Model Cars) - Division 855

COUNTY ONLY ENTRIES

No Legos in this class.

1.+ Exhibit will consist of two models built in this project - one must be an auto with interior, engine and chassis painted. You may paint more than this if desired. Both models are to be mounted together on Styrofoam. You may use background accessories, figures, etc. if you want.

PREMIUM CODE 15

LEGOS – Division 865

COUNTY ONLY ENTRIES

2.+ Lego/K'nex Purchased Kit

3.+ Lego/K'nex Original Design - no kits included in the exhibit

4.+ Lego/K'nex Diorama - include 1 or more items, kit, or original design in setting/scene, maximum 18 inch x 24 inch base. Ex: cardboard box with sides/top partially cut down for display purposes.

PREMIUM CODE 15

GENERAL RULES FOR STEM PROJECTS

Rules

1. The name and county of each 4-H should appear separately on the back of each board, poster or article and on the front cover of the notebooks so owner of the exhibit may be identified if the entry tag is separated from the exhibit.

2. Demonstration boards should include an overall title for the display, plus other necessary labeling.

3. Reports should be written using the scientific method whenever possible (Background, the Question or hypothesis, what you plan to do and what you did, Method used and observations, Results: what you learned.)

All reports should be computer generated and enclosed in a clear plastic cover. The reports should be attached securely to the display.

4. Please refer to the General Rules for the policy regarding firearms, items with a blade, and other related items.

5. Please refer to the General Rules for the policy regarding the use of copyrighted images.

6. Premier 4-H Science Award is available in this area

7. Team Entries: To qualify for entry at the Nebraska State Fair team materials entered in H860008 – Maker Space/Digital Fabrication must clearly be the work of a team instead of an individual, and must have at least 50% of all team members enrolled in 4-H.

Additionally, all enrolled 4-H members on the team should complete and attach an entry tag to the materials. A supplemental page documenting the individual contributions to the project should be included.

8. State Fair qualified videos, presentations and other electronic exhibits should be submitted to go.unl.edu/2026nesfstem by August 15th, 2026. Videos can be uploaded to a video streaming application and exhibitors MUST provide a hard copy QR code for viewing. 4-H members are encouraged to test their codes or links on several devices to check for appropriate permissions for public viewing

9. Posters in this department can be any size up to 28 inches by 22 inches when ready for display. Example: trifold poster boards are not 28 inches by 22 inches when fully open for display.

10. Several classes require a display board which should be a height of 24 inches and not to exceed 1/4 inch in thickness. A height of 27 7/8 inch is acceptable to allow for the saw kerf (width) if two 24" boards are cut from one end of a 4 feet x 8 feet sheet of plywood. Nothing should be mounted within 3/4 inch of the top or bottom of the board (Examples: Woodworking and Electricity exhibits).

- Fabricated boards such as plywood, composition board, particle-type lumber may be used for demonstration displays.
- Demonstration boards should be sanded and finished to improve their appearance. The finish on a demonstration board will be judged as a woodworking exhibit.
- Demonstration boards should include an overall title for the display, plus other necessary labeling.
- Reports should be written using the scientific method whenever possible (Hypothesis, Research, Experiment, Measure, Report or Redefine Hypothesis).

GENERAL RULES STEM PROJECTS CONT.

- All reports should be computer-generated and enclosed in a clear plastic cover. The report should be attached securely to the display.
- If the project is a picnic table, wishing well, swing, chair, bridge, dog house, etc. is designed to be used outside, it will be displayed outside if selected for the state fair.

11. All outside projects MUST have entry tag and supporting information placed in a protective bag to prevent damage from weather events such as rain and be ATTACHED to projects with string, zip ties, etc.

STEM COMPUTERS - Division 860

COUNTY ONLY ENTRIES IN UNIT 1

Computer posters shall be mounted on a 14 inch x 22 inch poster either in a vertical or horizontal arrangement. Please put your name and county on the back of all exhibits.

COMPUTER MYSTERIES – Unit 1

15. + Computer Art Poster (Black & White) - exhibit should be created on at least 8.5 inch x 11 inch paper using a commercially available graphics software package and a single-color printer-plotter. Display in a clear sheet protector.

16. + Computer Art Poster (Color) - exhibit should be created on at least 8.5 inch x 11 inch page using a commercially available graphics software package and a color printer-plotter. Display in a clear sheet protector.

17. + Computer Designed Greeting Card - Exhibit will consist of four (4) greeting cards, each for a different occasion/holiday. Exhibit should be created on 8.5 inch x 11 inch paper using a commercially available graphics program and a color printer/plotter or single color printer/plotter. The cards should vary in folds and design. Prefabricated cards from commercially available card programs will NOT be accepted. No theme required. Place in a Ziploc bag.

18. + Slide Show or Movie - using digital technology on a CD. Contact the Extension Office for software compatibility prior to entry.

COMPUTER MYSTERIES - Unit 2

1. Computer Application Notebook - 4-H exhibitor should use computer application to create a graphic notebook utilizing computer technology. The exhibit consists of a 8.5 inch x11 inch notebook and should include tow parts:

1. A detailed report describing
 - a. The task to be completed
 - b. The computer application software required to complete the task
 - c. Specific features of the computer application software necessary for completing the task
2. Print out your project. Project may be in color or black & white. 4-H member may create any of the following:
 - a. Greeting card (five different cards such as birthday, wedding, anniversary, sympathy, get well or other)
 - b. Business card (three cards for three different individuals or businesses)
 - c. Menu (minimum of two pages including short descriptions of foods and pricing) book layout (I-book)
 - d. Promotional flyer (three flyers promoting three different events)
 - e. Newspaper (minimum of two pages)
 - f. Other (precision family or family business logo, etc.)

2. Produce a Computer Slideshow Presentation -

using presentation software a 4-H exhibitor designs a multimedia computer presentation on one topic related to youth. A 8.5 inch x 11 inch three ring notebook with a printout of all the slides should be submitted. Slideshow should include a minimum of 10 slides and not more than 25. Incorporate appropriate slide layouts, graphics, animations, and audio (music or voice and transition sounds do not count). Each slide should include notes for a presentation. All slideshows must be uploaded.

COMPUTER MYSTERIES – Unit 3

3. Produce an Audio/Video Computer Presentation -

using presentation software a 4-H exhibitor designs a multimedia computer presentation on one topic related to youth including audio and/or video elements. A notebook with a printout of all the slides should be submitted. The presentation should be at least two minutes in length and no more than five minutes in length, appropriate graphics, sound and either a video clip, animation, or voice over and/or original video clip. All digital exhibits must be uploaded according to the guidelines and by the deadline listed in the department rules.

4. How to STEM (Science, Technology, Engineering and Math) Presentation - youth design a fully automated two to five minute 4-H “how to” video. Submissions should incorporate a picture or video of the 4-Her, as well as their name (first name only), age (as of January 1 of the current year), years in 4-H, and their personal interests or hobbies. All digital exhibits must be uploaded according to the guidelines and by the deadline listed in the department rules.

5. Virtual Platform Presentation - youth design a fully automated education presentation using any current multimedia platform such as Tik Tok, YouTube, Canva, Canvas, etc. Submissions may include a notebook, poster, et., explaining the process, experience, and/or presentation. All submissions must include a link to the virtual presentation. All digital exhibits must be uploaded according to the guidelines and by the deadline listed in the department rules.

6. Create a Web Site/Blog or App - design a simple website, blog, or app for providing information about a topic related to youth. Include an explanation of why the entry was created. (Any current website, blog, or appl development platform is accepted such as Google Sites, iBuild App, Wix, etc.) If the website, blog, or app is not live, include all files on a flash drive in a plastic case. All digital exhibits must be uploaded according to the guidelines and by the deadline listed in the department rules.

7. 3D Printing - 3D printing uses plastic or other materials to build a three-dimensional (3D) object from a digital design (including 3D Pen Creation). Youth may use original designs or someone else’s they have redesigned in a unique way. Exhibits will be judged based on the motivation and/or problem identified. For example, 3D objects printed as part of the design process for robot or other engineering project. Must include design notebook that addresses the following questions:

1. What was the motivation for your design or the problem you were solving with your design? i.e. Is your item a functional or decorative piece?
2. Please include a picture of original design, citation of designer/website OR if design is completely original (you created it using CAD software), then state that it’s original. If item was not completely original, indicate what you did to the original design to modify it to better meet the design problem stated in #1 above. Its design was modified multiple times, please indicate what change was made with each modification, and what prompted the need for the change. i.e., I printed it and the design was too fragile, so I resliced the print to make thicker external walls, or to have a denser infill.

3. Define your process for designing/printing. What software and/or hardware was used (indicate type of 3D printer or if item was created with 3D pen)?
4. What materials were selected for your project?
5. If your final design has any moving parts, define how you determined an appropriate allowance in your design.
6. Identify any changes that you would make to improve your design.

8. Maker Space/Digital Fabrication - (SF1051) - This project is a computer-generated project created using a laser cutter, vinyl cutter, heat press or CNC router. Vector or 3D based software such as Corel Draw or Fusion 360 would be an example of an appropriate software used to create your finished project. Project should include a notebook with the following:

- What motivated you to create this project
- Software and equipment used
- Directions on how to create the project
- Prototype of plans
- Cost of creating project
- Iterations or modifications made to original plans
- Changes you would make if you remade the project

See Rule 8 Team Entries: To qualify for entry at the Nebraska State Fair team materials entered in H860008 – Maker Space/Digital Fabrication must clearly be the work of a team instead of an individual, and must have at least 50% of all team members enrolled in 4-H. Additionally, all enrolled 4-H members on the team should complete and attach an entry tag to the materials. A supplemental page documenting the individual contributions to the project should be included. The entry will be judged as a team, with all team members receiving the same ribbon placing.

PREMIUM CODE 13

STEM ELECTRICITY - Division 870

Rules

- 1.** The names and county of each exhibitor should appear separately on the back of each board, poster, or article and on the front cover of the notebooks so owner of the exhibit may be identified if the entry tag is separated from the exhibit.
- 2.** Several classes require a display board which should be a height of 24 inches and not to exceed 1/4 inches in thickness. A height of 24 7/8 inches is acceptable to allow for the saw kerf (width) if two 24 inch boards are cut from one end of a 4 foot X 8 foot sheet of plywood. Nothing should be mounted within 3/4 inches of the top or bottom of the board. (Example Woodworking or Electricity).
- 3.** Fabricated board such as plywood, composition board, or particle-type lumber may be used for demonstration displays.

STEM Electricity cont.

4. Demonstration boards should be sanded and finished to improve their appearance. The finish on a demonstration board will be judged as a woodworking exhibit.

5. Demonstration boards should include an overall title for the display, plus other necessary labeling.

6. Reports should be written using scientific method whenever possible (Background, the Question or hypothesis, what you plan to do and what you did, Method used and observations, Results: what you learned. All reports should be computer generated and enclosed in a clear plastic cover. The reports should be attached securely to the display.

COUNTY ONLY ENTRIES

14.+ Any Display/Item Based On What You Learned in Unit 1

17.+ Any Display/Item Using Skills Learned in Unit 2.

ELECTRICITY

1. Electrical Tool/Supply Kit - create an electrical supply kit to be used for basic electrical repair around the house. Include a brief description of each item and its use. Container should be appropriate to hold items.

2. Lighting Comparison - display studying the efficiency of various lighting (incandescent, florescent, halogen, Light Emitting Diodes, etc.). Exhibit could be a poster display, or an actual item.

3. Electrical Display/Item - Show an application of one of the concepts learned in the Wired for Power project. Examples include: re-wiring or building a lamp, re-wiring or making a heavy-duty extension cord or developing an electrical diagram of a house. Exhibit could be a poster display, or an actual item.

4. Poster - should exemplify one of the lessons learned in the Wired for Power Project. Posters can be any size up to 28 inches x 22 inches.

5. Electrical/Electronic Part Identification - display different parts used for electrical/electronic work. Exhibit should show the part (either picture or actual item) and give a brief description, including a symbol of each part and its function. Display should include a minimum of 10 different parts.

6. Electronic Display - show an application of one of the concepts learned in the Electronics project. Examples include: components of an electronic device (refer to p. 35 of the Electronic manual).

7. Project - exhibit an electronic item designed by the 4-H member or from a manufactured kit that shows the electronic expertise of the 4-H member. Examples include: a radio, a computer, or a voltmeter.

8. Poster (SF231) - should exemplify one of the lessons learned in the Entering Electronics Project.

Posters can be any size up to 28 inches x 22 inches.
PREMIUM CODE 13

STEM ROBOTICS - Division 861

Rules

1. The name and county of each exhibitor should appear separately on the back of each board, poster or article and on the front cover of the notebooks so the owner of the exhibit may be identified if the entry tag is separated from the exhibit.

1. The name and county of each exhibitor should appear separately on the back of each board, poster or article and on the front cover of the notebooks so the owner of the exhibit may be identified if the entry tag is separated from the exhibit.

2. Reports should be written using the scientific method whenever possible (Background, the Question or hypothesis, what you plan to do and what you did, Method used and observations, Results: what you learned. All reports should be computer generated and enclosed in a clear plastic cover. The reports should be attached securely to the display.

3. Posters can be any size up to 28 inches by 22 inches when ready for display. Example: tri fold poster boards are not 28 inches by 22 inches when fully open for display.

Team Entries: To qualify for entry at the Nebraska State Fair team materials entered in robotics classes that are clearly the work of a team instead of an individual must have at least 50% of all team members enrolled in 4-H. Additionally all enrolled 4-H members on the team should complete and attach an entry tag to the materials. A supplemental page documenting the individual contributions to the project should be included. The entry will be judged as a team, with all team members receiving the same ribbon placing.

Creating a video of your robot in action would be helpful for the judges but is not mandatory. Video should be uploaded to a video streaming application and exhibitors should provide a hard copy QR code for viewing. State Fair qualified videos should be submitted to <https://go.unl.edu/2025nesfstem> by August 10, 2026. Videos can be uploaded to a video streaming application and exhibitors must provide a hard copy QR code for viewing. Exhibitors should test their code and links on several devices to check for appropriate permissions for public viewing.

1. Robotics Poster - create a poster (28 inches X 22 inches) communicating a robotics theme such as “Robot or Not”, “Pseudocode”, “Real World Robots”, “Careers in Robots” or “Autonomous Robotics”, “Precision Agriculture” or a robotic topic of interest to the 4-H member.

2. Robotics Notebook - explore a robotics topic in depth and present your findings in a notebook. Documentation should include any designs, research, notes, pseudocode, data tables or other evidence of the 4-H member’s learning experience. The notebook should contain at least three pages. Topics could include a programming challenge, programming skills, calibration, sensor exploration, or any of the topics suggested in Class 1.

4. Robotics /Careers Interview - Interview someone who is working in the field of robotics and research the career in robotics. Interviews can either be written or in a multimedia format such as a short video uploaded to a cloud sharing service. Include a QR code with your project to allow judging access. State Fair qualified videos should be submitted to <https://go.unl.edu/2025nesfstem> by August 15, 2026.

Written interviews should be in a notebook. Multimedia reports should be between three to five minutes in length. Written interviews should be in a 8.5 inch x 11 inch notebook. Written reports should be three to five pages, double spaced, 12-point font, and 1 inch margins.

5. Robotics Sensor Notebook - Write pseudo code which includes at least one sensor activity. Include the code written and explain the code function. Codes can be submitted as a multimedia format uploaded to a cloud sharing service. Include a QR code with your project to allow judging access. Multimedia presentations should be three to five minutes in length. State Fair qualified videos should be submitted to <https://go.unl.edu/2025nesfstem> by August 15, 2026.

7. Kit Labeled Robot (cannot be free programmed) and Notebook - this class is intended for explorations of robotic components such as arms or vehicles OR educational kits marketed as robots that do not have the ability to be programmed to “sense, plan and act.” The exhibit should include a notebook with the robot the youth has constructed. Included in the notebook should be

- (1) a description of what the robot does,
- (2) pictures of programs the robot can perform
- (3) why they chose to build this particular form, and
- (4) how they problem solved any issues they might have had during building and programming.

A picture story of assembly is recommended. If the robot is more than 15 inches wide and 20 inches tall they may not be displayed in locked cases at the state fair.

If the robot is to large, we recommend you create a video of how your robot works. We recommend that you submit the project under class H861003 – Robotics Video in the Robotics Showcase.

8. 3D Printed Robotics Parts - this class is intended for youth to create parts, through 3D printing, to help create their robot or aid the robot in completing a coded function. Project should include notebook describing the process used to create the project, describe the success of your designed piece (did it work), intended use of the product and the modifications made to the item.

PREMIUM CODE 14

STEM GEOSPACTIAL - Division 880

Rules

The name and county of each exhibitor should appear separately on the back of each board, poster, or article and on the front cover of the notebooks so owner of the exhibit may be identified if the entry tag is separated from the exhibit.

Reports should be written using the scientific method whenever possible (Background, the Question or hypothesis, what you plan to do and what you did, Method used and observations, Results: what you learned. All reports should be computer generated and enclosed in a clear plastic cover. The reports should be attached securely to the display.

Please refer to the General Rules for the policy regarding firearms, items with a blade, and other related items.

Please refer to the General Rules for the policy regarding use of copywritten images.

1. Poster - create a poster (14 inches x 22 inches) communicating a GPS theme such as How GPS or GIS works, Careers that use GPS or GIS, How to use GPS, What is GIS, GPS or GIS in Agriculture, Precision Agriculture, or a geospatial topic of interest.

2. 4-H Favorite Places or Historical Site Poster - the 4-H exhibitor identifies a favorite place or historical site (including grave sites) in Nebraska. Exhibit should include latitude and longitude, digital picture, and local area map. Poster size should not exceed 14 inches x 22 inches.

STEM GEOSPACIAL CONT.

3. GPS Notebook - Keep a log of at least five places visited using a GPS enabled device. At least one site should be from a community other than where you live. For each site, record the latitude, longitude, and elevation. Also include a description of the site, a paragraph explaining what was interesting about the site or finding it. Photos of each site and/or cache are optional but encouraged.

4. Geocache - assemble a themed geocache (physical geocache is REQUIRED with the exhibit). Each geocache should include a logbook and pencil for finders to log their visits and may include small trinket, geocoins, etc. for the finders to trade. Documentation should include a title, teaser description and the geographic coordinates of Intended placement. Register the site at geocaching.com following the Nebraska State Fair. The entry may include a photograph of the cache in its intended hiding place.

5. Agriculture Precision Mapping - 4-H'ers will assemble a 8.5 inches x 11 inches three-ring notebook that will include a minimum of two digital copies of various data layers that can be used in precision agriculture to identify spatial patterns and/or correlations (printed copies of websites where applications can be purchased is acceptable). A report how the analysis of the various data will be used to make a management decision.

7. GIS Thematic Map - Using any GIS software, create a thematic. Thematic maps can utilize any subject of interest to the 4-H members. Example map would be Amelia Earhart's or Sir Francis Drake's voyage population density maps, water usage maps or 4-H project in Nebraska. Create GIS Map using data from books, and or internet. Use reliable data, (U.S. Center or U.S. Census Bureau etc.) Map any size from 8.5 inches x 11 inches up to 36 inches x 24 inches, should include Title, Base Map, Neat Line, North Arrow, and Legend. Identify the source of your information on the back of map.

8. Virtual Geocache - keep a log of at least 5 places visited using a virtual geocache platform. At least one site should be from a community other than where you live. For each site, record the latitude, longitude, and elevation. Also include a description of the site, a paragraph explaining what was interesting about the site or finding it. Photos of each site/or cache are optional, but encouraged.

PREMIUM CODE 15

STEM ENERGY - Division 900

Rules

1. The name and county of each exhibitor should appear separately on the back of each board, poster or article and on the front cover of the notebooks so owner of the exhibit may be identified if the entry tag is separated.

2. Reports should be written using the scientific method whenever possible (Background, the Question or hypothesis, what you plan to do and what you did, Method used and observations, Results: what you learned. All reports should be computer generated and enclosed in a clear plastic cover. The reports should be attached securely to the display.

3. Posters can be any size up to 28 inches by 22 inches when ready for display. Example: tri fold poster boards are not 28 inches by 22 inches when fully open for display.

1. Create and Compare Energy Resources Poster - poster should explore 2 alternative/renewable energy resources. Compare and contrast the two resources including two of the following information: amount of energy created, costs of production, usability of the energy, pros/cons of environmental impacts, etc. Posters can be any size up to 28 inches by 22 inches

2. Experiment Notebook - notebook will explore the scientific method involving alternative/renewable energy sources. Information required 1.) Hypothesis 2.) Research 3.) Experiment 4.) Measure 5.) Report or Redefine Hypothesis.

3. Solar as Energy Display/Poster - item should be the original design of the 4-Her. Include the item, or a picture if item is in excess of 6 feet tall or 2 feet X 2 feet. Include a notebook of why the item was designed and how it harnesses the power of the sun. Examples include solar ovens, solar panels, etc.

4. Water as Energy Display/Poster - item should be the original design of the 4-H member. Include the item, or a picture if item is in excess of 6 feet tall or 2 feet X 2 feet. Include a notebook of why the item was designed and how it harnesses the power of water.

5. Wind as Energy Display/Poster - item should be the original design of the 4-Her. Include the item, or a picture if item is in excess of 6 feet tall or 2 feet X 2 feet. Include a notebook of why the item was designed and how it harnesses the power of wind.

6. Other Nebraska Alternative Energy - notebook should explore Nebraska an alternative energy source besides wind, water, and solar power.

Include information on type of power chosen, infrastructure for distribution, what resources are needed to create this alternative resource, cost of production, and potential uses of bio-products. Examples include geothermal, biomass, ethanol, biodiesel, methane reactors, etc.

PREMIUM CODE 15

STEM WOODWORKING - Division 911

Rules

1. The name and county of each exhibitor should appear separately on the back of each board, poster, or article and on the front cover of the notebooks so owner of the exhibit may be identified if the entry tag is separated from the exhibit.

2. Requirements: All articles exhibited must include a plan (with drawings or sketch or blueprints) stating dimensions and other critical instructions a builder would need to know how to build the project and the 4-H's name and county. Plans may include narrative instructions in addition to the dimension drawings and include any alternations to the original plan. Part of the score depends on how well the project matches the plans. If the plans are modified, the changes from the original need to be noted on the plans. All plans used for making the article must be securely attached and protected by a clear plastic cover.

3. 4-H members must be in Unit 3 or Unit 4 for the exhibit to be considered for State Fair. All projects must have an appropriate finish.

4. If the project (i.e. picnic tables, wishing wells, swings, chairs, bridges, doghouses, etc.) is designed to be used outside and is selected for state fair, it will be displayed outside.

5. All outside projects MUST have entry tag and supporting information placed in a protective bag to prevent damage from weather events such as rain and be ATTACHED to projects with string, zip ties, etc.

COUNTY ONLY ENTRIES IN UNITS 1 & 2 WOODWORKING

9.+ Article - Select from Unit 1 or use comparable plans from other sources.

10.+ Article-Select from Unit 2 or comparable plans from other sources.

1. Woodworking Article - item should be made using either joints, hinges, dowels, or a dado joining made using skills learned in the Nailing It Together manual. Item is required to be appropriately finished. Examples include: bookcase, coffee table or end table.

3. Recycled Woodworking Display - article made from recycled, reclaimed, or composite wood. Article must be appropriately finished and/or sealed and utilize one or more woodworking techniques from page 2 of the Unit 3 manual. Exhibit must include the woodworking plan and a minimum one-page report of how the engineering design process was used to develop the woodworking plan. Engineering Design Process

1. State the problem (Why did you need this item?)

2. Generate possible solutions (How have others solved the problem? What other alternatives or designs were considered?)

3. Select a solution (How does your solution compare on the basis of cost, availability, and functionality?)

4. Build the item (What was your woodworking plan, and what processes did you use to build your item?)

5. Reason for article finish (What type of finish, how did you finish or why you choose this finish?)

6. Evaluate (How does your item solve the original need?)

7. Present results (How would you do this better next time?)

4. Composite Wood Project - 60% of the project must be wood and 40% made from other materials such as metal, rubber, resin, etc. All plans and plan alterations must be attached to the article. Protect plans with a cover. If project is designed to be outside it is required to have appropriate outdoor finish because project may be displayed outside.

5. Outdoor Wood Project made with Treated Wood - treated wood projects DO NOT have to have a finished coating. All plans and plan alterations must be attached to the article. Protect plans with a cover. If project is designed to be outside. Examples include: picnic tables, planters, outdoor furniture, etc.

6. Wood Projects Created on a Turning Lathe - article is the object created from spinning wood on a turning lathe. Article must be appropriately finished and/or sealed. Exhibits must include plans detailing design and process of completion, any changes made to the design, details of finishing techniques, and other relevant information about the article. Must include a description of tools used.

PREMIUM CODE 6

WELDING - Division 920

Rules

1. The name and county of each exhibitor should appear separately on the back of each board, poster, or article and on the front cover of the notebooks so owner of the exhibit may be identified if the entry tag is separated from the exhibit.

WELDING CONT.

2. All articles exhibited must include a plan (with drawings or sketch or blueprints) stating dimensions and other critical instructions a builder would need to know how to build the project and 4-Her's name & county.

3. Plans may include narrative instructions in addition to the dimension drawings and include any alternations to the original plan.

4. Part of the score depends on how well the project matches the plans. If the plans are modified, the changes from the original need to be noted on the plans.

5. All plans used for making the article must be securely attached and protected by a clear plastic cover.

6. If the project (i.e. picnic tables, wishing wells, swings, chairs, bridges, doghouses, etc.) is designed to be used outside, it will be displayed outside.

7. All outside projects MUST have entry tag and supporting information placed in a protective bag to prevent damage from weather events such as rain and be ATTACHED to projects with string, zip ties, etc.

1. Welding Joints - a display of one butt, one lap and one fillet weld.

1. All welds should be made with the same electrode/wire/rod size and number.

2. Welds should be made only on one side of metal so penetration can be judged.

3. Welds should be cleaned with chipping hammer and wire brush. Apply a coat of light oil (penetrating oil) to the metal to prevent rusting. Wipe off excess oil.

4. It is suggested that all welds be on the same size and thickness of metal. These pieces, referred to as coupons, should be 1.5 to 2 inches wide and 3.5 to 4 inches long. A good way to get this size is to buy new cold rolled strap iron and cut to length. These pieces, referred to as coupons, should be 1.5 to 2 inches wide and 3.5 to 4 inches long. A good way to get this size is to buy new cold rolled strap iron and cut to length. The extra width is needed to provide enough metal to absorb the heat from the welding process and prevent the coupons from becoming too hot before the bead is completed. Narrower coupons will become very hot, making an average welder setting too cold at the bead start, just about right in the middle, and too hot at the end. The correct way to weld narrow strips is to make short beads and allow time to cool, however this project requires a full-length bead.

5. Stick welding: Suggested coupon thickness - 1/4 inch if using 1/8 inch rod. Suggested rod-AC and DC straight or reverse polarity- first E-7014, second E-6013

6. MIG welding: Suggested coupon thickness - 1/4 inch if using .035 wire and 1/8 inch if using .023 wire

7. Oxy-Acetylene: Suggested coupon thickness - 1/4 inch if using .035 wire and 1/8 inch mild steel rod.

2. Position Welds - a display showing three beads welded in the vertical down, horizontal and overhead positions.

1. It is suggested that all welds be of the same size and thickness of metal. These pieces are referred to as coupons. The welds can be on one coupon that is about 4 inches x 4 inches or on individual coupons that are about 2 inches x 4 inches and 1/4 inch thick. Suggested rods for this class of position welds for AC and DC straight or reverse polarity is, first E-6013, second E-7014 and E-6010 for DC reverse polarity only.

2. Welds should be cleaned with a chipping hammer and wire brush. Apply a coat of light oil (penetrating oil) to the metal to prevent rusting. Wipe off excess oil.

3. 4-H Welding Project Tips and Suggestions: Class 3 & 4

1. All welds should be cleaned and protected from rust with paint or light oil. Plans are to be complete enough that if they were given to a welding shop, the item could be made without further instructions. Bill of materials should include a cost for all items used including steel, electrodes, paint, wheels, etc.

3. Welding Art - any art created using tack welds to hold the metal pieces together (examples include horseshoe projects). Type of welder, welder settings, all plans, plan alternations, and a bill for material must be attached to the article. Protect plans with a cover. If project is designed to be outside, it is required to have appropriate outdoor finish.

4. Welding Article - any shop article where welding is used in the construction. 60% of the item must be completed by 4-H member and notes regarding laser welding or machine welding must be included. Type of welder, welder settings, all plans, plan alternations, and a bill for material must be attached to the article. Protect plans with a cover. If project is designed to be outside it is required to have appropriate outdoor finish because project may be displayed outside.

5. Welding Furniture - any furniture with 75% welding is used in the construction. 60% of the item must be completed by 4-H member and notes regarding laser welding or machine welding must be included. Type of welder, welder settings, all plans, plan alternations, and a bill for material must be attached to the article. Protect plans with a cover. If project is designed to be outside it is required to have appropriate outdoor finish because project may be displayed outside.

6. Plasma Cutter/Welder Design - plasma cutters/welders allowed for detailed design(s) to butt cut into metal. 4-H members will create a notebook describing the design process to create the "artwork" to butt cut into metal. In the notebook include:

- A photo (front and back) of the finished project;
- Instructions on how the design was created (include software used), this allows for replication of the project;
- Lessons learned or improvements to the project;
- Steps to finish the project.

7. Composite Weld Project - 60% of the project must be welded and 40% made from other materials such as wood, rubber, etc. Type of welder, welder settings, all plans, plan alternations, and a bill for material must be attached to the article. Protect plans with a cover. If project is designed to be outside it is required to have appropriate outdoor finish because project may be displayed outside.

PREMIUM CODE 9

DEPARTMENT – COUNTY ONLY

ALL ENTRIES LISTED BELOW ARE NOT ELIGIBLE TO BE SELECTED TO THE STATE FAIR

LET'S CREATE CRAFTS - Division 265

Exhibits in this section are not eligible for state fair and will not be judged. Each entry will receive a participation ribbon and a \$1.00 premium. Each exhibitor may bring up to three entries. Ideas for exhibits include crafts made using some type of material such as: appliqué, clay, leather, weaving, painting, paper, plastic, glass, holiday, etc.

1.+ First Entry

2.+ Second Entry

3.+ Third Entry

SCRAPBOOKING - Division 268

1.+ Scrapbook

JEWELRY - Division 270

1. + Leather

2. + Hemp

3. + Beaded

4. + Metal

5. + Other

LEATHER WORK - Division 271

PREMIUM CODE 15

1.+ Belt

2.+ Pet Collar

3. + Other (wallet, card holder, etc.)

PREMIUM CODE 18

LEADERSHIP UNIT 1, 2 AND 3 - Division 275

4-H'ers will develop exhibits that show what they have learned and may include but is not limited to: Posters, 14 inches by 22 inches; notebooks, 8½ inches by 11 inches; PowerPoint with copy of slides; scrapbook, any size; or any other means that would best show skills learned in the project. Leadership manuals include My Leadership Workbook for grades 3-5, My Leadership Journal for grades 6-8; and My Leadership Portfolio for grades 9-12.

1.+ My Treasure Chest - develop an exhibit that shows your skills as a leader and/or skills that you would like to achieve to become a better leader.

2.+ Leader Essay - write an essay that identifies a local, regional, state, or national leader; discussing their strengths and weaknesses as a leader and leadership characteristics.

3.+ Plan a Vacation - follow guidelines from My Leadership Workbook, pages 26-27, on Step Out and Step Inward Activities to help you develop a vacation timeline to depict what needs to be completed to have a successful vacation. Exhibit could be a poster, notebook or calendar with steps listed and dated.

4.+ Goal Setting - write three goals you want to achieve. When writing your goals consider what actions you must take to reach these goals, how you are going to do it and when you are going to do it. Make sure all your goals include all three parts.

5.+ Interview a Leader - interview a leader or a person close to you. What is very important to them? Explain an activity or event they enjoy. Why is it important? Who is important to them, and why? What leadership characteristics do they possess? What are their strengths and weaknesses as a leader? What would they like to improve? How will what you have learned through this interview change your future plans or way of thinking about leaders? How can you apply to your own life and how? Exhibit can be recorded or written and should include the questions asked and the responses.

6.+ Career Essay - choose a career and job shadow in that career. Write an essay to share your experience and what you learned. What type of leadership skills did this person utilize in their position? What goals will you set as a result of this experience?

7.+ Decisions, Decisions, Decisions - explore an issue and develop recommendations on how you should respond to the issue. Examples: homelessness, school violence, community improvement or any other topic facing youth today.

8.+ Youth Leadership Experience - share what you have learned while participating in a youth leadership role through photos and narrative. May cover a single event or ongoing experience.

9.+ Educational Display or Poster about Leadership - about leadership.

PREMIUM CODE 17

MISCELLANEOUS - Division 940

This is for any 4-H entry completed in conjunction with a 4-H project or 4-H workshop that does not fit in another class. Please ask an Extension Educator for more information.

1. + County eligible only

2. + County eligible only

PREMIUM CODE 15

BATH SALTS, BODY SCRUBS AND BATH BOMBS - Division 942

1.+ Handmade Bath Salts, Body Scrubs or Bath Bombs -

Include ingredients and instructions for use. **2.+**

Handmade Soap – included ingredients and instructions for use.

POSTERS - Division 945

Posters should be: 14 inches x 22 inches (horizontal or vertical) on white poster board. You may use photos. Use your creativity in creating your poster.

1. + Agriculture Promotion Poster – poster featuring agricultural promotion. Why is agriculture important.

2. + 4-H Promotion Poster - poster must have on it: For questions, contact Saline County 4-H - 402-821- 2151.

Accurate use of the 4-H Clover MUST be used. For guidelines for using the 4-H Clover, visit:

<https://go.unl.edu/useof4hclover>

3.+ My Favorite 4-H Project Poster - highlight ONE favorite 4-H project

4.+ Saline County Fair Theme Poster – must use the current year’s fair theme

5.+ Careers Poster - highlight ONE career that interests you

6.+ Alternative Energy Poster - select ONE source of alternative energy (solar, hydropower, wind, etc.)

PREMIUM CODE 15

FFA STATIC EXHIBITS

DEPARTMENT - FFA EXHIBITS

FFA exhibitors are encouraged to enter some of the projects they may have completed in the last school year. More than one item may be entered per class if needed. They may need to be checked in with the 4- H Department that best matches for judging. Please check in with the superintendent of that area so they know it is an FFA exhibit.

FFA EXHIBITS - Division 1

FFA students are encouraged to display the articles they made while developing skills in their program.

1. Large Item - item such as 3-point hydraulic boom, loading chute, calf creep, feed bunk.

PREMIUM CODE 2

2. Medium Item- item such as picnic table, mineral feeder, welding table, 3-point lift boom.

PREMIUM CODE 5

3. Small Item- item such as a pair of sawhorses, patio seat, show box, display board.

PREMIUM CODE 10

4. Plant/Horticulture- plant, vegetable, or other horticulture type exhibit.

PREMIUM CODE 14

OPEN CLASS GENERAL INFORMATION

All entries should be made with the proper authorities by the time or date stated in this supplement.

Open Class exhibits may be from any Nebraska resident except please note age guidelines for livestock. Special awards referring to Best of Saline County will be limited to entries from Saline County residents.

Livestock and all other entries are due as stated in their respective areas in this supplement.

Superintendents reserve the right to reject any entries. The same exhibit cannot compete for more than one premium. In case of no competition, first quality to merit the first-place award.

Premiums will be forwarded to exhibitors in a timely manner, (some will be available at the closing of the fair). All premiums not called for before October 31 will be forfeited to the association. All entries will be released at noon Sunday. The Saline County Ag. Society is not responsible for any entries not claimed by 4 p.m.



OPEN CLASS ANIMALS



LIVESTOCK RULES AND REGULATIONS

ENTRY DEADLINE

All animal entries are required to be made online in the designated entry system by June 15 when entries close. Entries are to be made online at: <https://salineco.fairwire.com>

Open class shows will immediately follow the Junior Livestock Show of each specie.

All animals must be owned by the exhibitor for at least 30 days prior to the opening of the fair.

All livestock must be owned by the exhibitor making the entry and must be shown by that exhibitor except in case of injury, sickness, or other acceptable reason.

All livestock exhibitors must clean out their stalls/pens and move the bedding to a specified dump area, or premium money may be withheld. All livestock classes offered in the Junior Show will be offered in the Open Division along with additional classes listed in that area. When completing online entries use the appropriate online Open Class Department, Division, and Class numbers for your respective animal entries. All rules pertaining to the Junior Show should also be followed in this show except for the dress code, however, to best represent you and your livestock, please dress appropriately.

Premiums will be the same as in the Junior Show (where applicable).

GENERAL RULES & REGULATIONS

EXHIBITOR ELIGIBILITY:

Open Class livestock exhibits may be from any Nebraska resident five years old and older as of Jan. 1 of the current year (See age limits on livestock entries below), with entry limits as outlined in junior rules unless specified differently.

Youth ages five-seven as of Jan. 1 of the current year who are enrolled in the Saline County 4-H Program are considered "Clover Kids".

These youth who have enrolled, identified a project animal, and have made the official fair entry by the June 15 deadline will exhibit their animal as a "Clover Kid" in the Open Class animal shows.

Exhibitors are encouraged to show animals that they can control without endangering themselves, other exhibitors, and spectators.

Exhibitors and/or animals that are not in control will be excused from the arena after the second escape for the safety of all those in attendance.

PROPER SHOW ATTIRE

Proper show attire is up to the discretion of the exhibitor. Clean and appropriate clothing will give the best impression to those observing the show. Hard-soled shoes are recommended. No flip-flops, open-toed shoes, or shorts.

RIBBON POLICY

The Danish system of judging will be used. Exhibits will be divided into groups according to merit. Purple will denote Superior exhibits, Blue will denote Excellent exhibits, Red will denote Good exhibits. Awards will be given on merit. Awards will not be awarded to animals deemed not worthy of an award by the judge. Premium money will be paid only where indicated.

OWNERSHIP OF ANIMALS AND POULTRY

All animals to be shown must be owned by the exhibitor or family.

SUBSTITUTE SHOWMEN:

An exhibitor who has more than one animal in a class need not secure approval for another exhibitor. They do need to be sure and let the show clerk know so results can be accurately recorded.

ANIMAL HEALTH

Animals that have active ringworm, or visible warts, will not be allowed entry into the county fair for exhibition. Ringworm will be judged to be inactive if the ringworm lesion area is not encrusted and hair has begun re-growth in the area.

Animals with warts that are not visible by a hands-off inspection will be allowed to remain on the premises and can be exhibited.

Show superintendents and Extension staff reserve the right to inspect any animal in question or violations of health requirements.

ENTRIES

All Open Class animal entries are due on or before June 15 to the Saline County Extension Office. Entries MUST be made online in the designated online entry system by June 15 with the exception of Open Class Beef which can be entered on site on Saturday, 4-H/FFA Beef show day from 1:30 to 2:30 p.m. with the show starting at approximately three p.m.

Classes offered at the Saline County Fair are not necessarily offered at other shows, they have been added at this show only to enhance the learning opportunities.

ALL OPEN CLASS ANIMALS ARE REQUIRED TO STALL/PEN FOR THE DURATION ON THE COUNTY FAIR WITH THE EXCEPTION OF BEEF AS NOT STALLING IS PROVIDED.

STALLS, PENS & BEDDING

Stalls and pens will be assigned by the Superintendent and/or Saline County 4-H staff and posted in their respective barns.

BEDDING

Bedding for beef, sheep, and swine is the responsibility of the exhibitor. Refer to each area for specific bedding details.

Switching or trading pens: The superintendent must be notified of any change in pen assignments. Please identify your livestock with stall cards or a sign.

ANIMAL ELIGIBILITY

All exhibitors are limited to the same number of livestock as the junior show. No animals may be shown in both the open and junior shows with the exception of beef. 4-H and FFA beef exhibitors may enter and exhibit their 4-H and FFA beef animals in the Open Class Beef show. See Open Class Beef section.

NOTE: Youth ages 5 to 7 years of age on Jan. 1 of the current year are not allowed to exhibit animals weighing more than 350 pounds at the time the animal is weighed at fair check-in in any open class animal show.

FITTING AND SHOWING ANIMALS

Grooming animals for show is primarily the responsibility of exhibitors. However, assistance from family members and fellow exhibitors is permitted as a learning tool for future shows.

In the beef show, blow and show is the rule, no other substances of any kind should be used in show day preparation. See Junior show fitting rules for products allowed and not allowed. False tails will be allowed, but no twining, air, or other body shape-altering methods will be allowed. Bucket calves can only be washed and have their hair combed in its natural direction.

In the swine show, pigs must be shown without hairdressing compounds. This includes oils, powder, or any other coat dressing compounds. Water is permitted.

Sheep (unless a wool breed) are to have been sheared within 14 days of the fair date.

Upon violation of above rules, the exhibitor's animal will be dropped one ribbon group in the live show.

EXHIBITOR ETHICS STATEMENT

The following has been agreed upon by the Saline County Agricultural Society and deemed policy for the Saline County Fair.

1. The right to interpret rules in the best interest of fairness is reserved for the Superintendent, whose decision will be final.
2. Any exhibitor who inhumanely abuses an animal or alters an animal's appearance through unnatural actions or procedures will forfeit any premium, ribbon or prize won, during the fair at which the abuse(s) or alteration(s) took place.
3. The Saline County Agricultural Society Board has agreed that abuse or alteration of appearance will be defined as the following actions which have occurred or were attempted on/to an animal present at the Saline County Fair.

Defined by species:

Sheep: Beating, slapping, using an electric prod or physically forcing a lamb into a solid object in an attempt to make the animal brace more firmly. The use of cold-water wraps or ice in or on the body of an animal in an attempt to make the animal brace more firmly.

Swine: The use of hairdressing compounds such as oils, powder, or any other coat dressing compound on an animal in order to enhance its appearance.

Beef/Dairy: Changing the major color pattern of an animal by painting or dyeing the animal. False hair other than tails through twining.

The following definitions of abuse and/or alteration apply to all livestock shown at the Saline County Fair All Livestock: Forced consumption of water in an attempt to increase the weight of an animal. The use of unnatural means, such as drugs, to reduce the weight of an animal. The use of a compound(s) or drug(s) on a species other than the species it was approved for by the FDA. The use of a drug or compound outside the specified withdrawal requirements of the FDA. The use of air, twining or other body shape altering methods will be allowed.

Any action the superintendent feels is inappropriate or abusive treatment of an animal.

In cases that are not specifically addressed in this statement, one warning will be issued by the Superintendent before action is taken. Meaning, that any exhibitor who inhumanely abuses an animal or alters an animal's appearance through unnatural actions or procedures will forfeit any premium, ribbon or prize won, during the fair at which the abuse(s) or alteration(s) took place.

Any animal entered in the Saline County Fair is subject to both urine and blood testing at the discretion of the superintendent. If blood and/or urine testing is requested, the cost of the test(s) will be incurred by the exhibitor of the animal, if the results of the test(s) indicate a Saline County Fair Drug Use rule has been violated. If the results indicate that no Saline County Drug Use Rule has been violated, the cost of the test(s) will be incurred by the Saline County Fair.

SWINE

Superintendents: Todd Cecrle & Lynn Steuer

The Open Swine show will immediately follow the Junior Swine show.

Medicating an animal should be cleared with the superintendent(s) or may be grounds for immediate dismissal from the fair.

Swine are encouraged to be between 200 and 310 pounds live weight, hogs lighter or heavier than these limits may receive a discounted price because of the weight. Animals must be designated by the end of the Swine show on Friday for release to the farm or slaughter should a market be available for selling. NO late changes. Entry day will be Wednesday by five thirty p.m.

All pigs will return home at the conclusion of the fair.

WEIGH-IN AND CHECK-IN

The weigh-in will be on Wednesday evening from six-seven thirty pm unless otherwise noted. There are no re-weighs. Open Class Swine exhibitors are responsible for bringing your hogs to the scale for check-in and weigh-in.

Rules from the Junior portion of this book may be referred to for further information.

Woodchips or sawdust should only be used.

ENTRY LIMIT: Three head per exhibitor total

All market hogs will be shown by weight classes determined by the weight at the Wednesday weigh-in.

MARKET DIVISION:

1. Market Gilt

2. Market Barrow

BREEDING DIVISION: (must be born Dec. 1 or after, 2025.)

1. Purebred Gilt

2. Crossbred Gilt

PREMIUM CODE 20

BEEF

Superintendent: Greg Hollman

Pre-entry of Open Class Beef is encouraged by July 1 is HIGHLY ENCOURAGED for a reduced registration fee.

Open Class Beef Entry Websites:

Animal entries at the following link:

<https://go.unl.edu/2025openbeefanimalentry>

Showmanship entries at the following link:

<https://go.unl.edu/2025openbeefshowmanship>

All Open Class Beef entries will have a \$15 entry fee per anima if entered and paid by July 1. Entries and payments received after July 1 are \$20. Showmanship is a flat fee of \$5 per entry which will help fund prizes and the potential for jackpotting funds.

CHECK-IN will be from 1:30 to 2:30 p.m. on Saturday, July 18.

The Open Class Beef show will begin at three pm (approximately). Animals must be broke to lead in order to show. Beef may be shown in both the Open and Junior shows if they pay the open class entry fee and meet the requirements of the Junior Show. This is a Blow and Show event, see Junior show for products allowed and not allowed.

Open Class animals may be brought to the ground on Saturday by 1:30 p.m. and checked in by 2:30 pm. Open Class beef are released upon closing of the Open Class beef show.

Stalls will not be assigned these animals unless these entries are also 4-H or FFA entries for the Junior Beef Show and stalling the duration of the fair. These animals will be the only animals allowed outside of the barn area and identification will be monitored until the conclusion of the Junior show through only one gate. Be prepared to stall at your trailer.

Based upon entries and fees some funds may be jackpotted back to exhibitors. Due to liability reasons enforced by the Saline County Ag Society youth ages five-seven are not allowed to show animals above 350 lbs. The show order for the breeding classes will be alphabetical by breed first, then divided by age (oldest to youngest). Breeding classes will be divided by age based on entries. At the time of show, classes may be added or changed at the discretion of the superintendent based on interest. Feeder calves will be split by DOB.

Market classes may not have access to a scale. Please declare an approximate weight upon online entry. Depending on entries, market classes could be divided by hip height or date of birth if weights are not available.

CLASSES:

- 1. Open Class Bucket Calf**
- 2. Cow-Calf**
- 3. Showmanship – ages as of Jan. 1 of current year**
 - Open Bucket Calf Showmanship:** ages 5 to 7
 - Junior Youth Showmanship:** ages 8 to 10
 - Intermediate Showmanship:** ages 11 to 13
 - Senior Youth Showmanship:** ages 14 to 18
 - Young Adult Showmanship:** nineteen to twenty-nine
 - Senior Adult Showmanship:** thirty to forty
 - Old Enough to Know Better Showmanship:** forty one and older

Classes will be added for each breed based on entries:

- 4. Breeding Heifers**
- 5. Bulls**
- 6. Feeder Heifers**
- 7. Feeder Steers**
- 8. Feeder Bulls**
- 9. Market Heifers – declare weight on online entry**
- 10. Market Steers – declare weight on online entry**

PREMIUM CODE - 21

SHEEP

Superintendent: Emily Yowell

Open Class Sheep show will immediately follow the Junior show.

Entry day is Wednesday before 4 pm. Sheep will be checked in on Wednesday evening.

WEIGH-IN AND CHECK-IN will be on Wednesday evening from 4-4:30 pm.

ENTRY LIMIT: 3 head per exhibitor

An inspection of all sheep will be made before unloading on Wednesday night. Sheep that are found to have sore mouth or other health-related concerns will NOT be allowed to unload. The superintendent or a designated individual will conduct the health inspection.

In the event of a disagreement with the health inspector's decision, a veterinarian will be called in to determine if a health concern is warranted. Final decisions will be the responsibility of the superintendent.

Ages of sheep will be computed from Jan. 1 of the current year unless otherwise noted.

All sheep must have a Scrapie Identification Tag in the animal's ear in accordance with Federal and State Veterinarian Rules. Rules and guidelines in Junior show will be followed.

CLASS NUMBER is extremely important if you want to be in the right class the day of the show. Entry day will be Wednesday, by eight p.m.

BEDDING

Straw or woodchips must be used.

CLASSES:

MARKET CLASSES: BORN ON OR AFTER JAN. 1 OF THE CURRENT YEAR.

1. Market Lambs (to be shown by weight classes, determined at fair.)

BREEDING CLASSES:

RAMS

- 2. Purebred Junior Ram Lamb** (Born after Jan, 1 of the current year)
- 3. Commercial Junior Ram Lamb** (Born after Jan. 1 of the current year)
- 4. Purebred Senior Ram Lamb** (Born Sept. 1-Dec. 31 of the preceding year)
- 5. Commercial Senior Ram Lamb** (Born Sept. 1- Dec. 31 of the preceding year)

EWES

- 6. Purebred Junior Ewe Lamb** (Born after Jan. 1 of the current year)
- 7. Commercial Junior Ewe Lamb** (Born after Jan. 1 of the current year)
- 8. Purebred Yearling Ewe** (Born Sept. 1, 2023-Aug. 31, 2025)
- 9. Commercial Yearling Ewe** (Born Sept. 1, 2024- Aug. 31, 2025)
- 10. Purebred Senior Ewe** (Born after Aug. 31, 2025)
- 11. Commercial Senior Ewe** (Born after Aug. 31, 2025)

BOTTLE LAMB

12. Bottle Lamb should not have been on mother for no more than 7 days and was artificially reared after removal from mother.

PREMIUM CODE 20

GOATS

Superintendent: Emilye Yowell

The Open Class Goat show immediately following the Junior show.

Entry day is Wednesday before 4 pm. Goats will be checked in on Wednesday evening.

WEIGH-IN AND CHECK-IN will be on Wednesday evening from four thirty to five p.m.

Goats that are found to have sore mouth or other health-related concerns will NOT be allowed to unload. The superintendent or a designated individual will conduct the health inspection. In the event of a disagreement with the health inspector's decision, a veterinarian will be called in to determine if a health concern is warranted. Final decisions will be the responsibility of the superintendent. No pronged collars. Goats can be exhibited with a halter or show chain.

The ages of goats will be computed from Jan. 1 unless otherwise noted.

All goats must have a Scrapie Identification Tag in place in accordance with Federal and State Veterinarian Rules.

Rules and guidelines in Junior show will be followed.

CLASSES

1. Bottle Goat, should not have been on mother for no more than 7 days, and was artificially reared after removal from mother.

5. Milking Dairy Doe, 5 yrs. and over

10. Milking Dairy Doe, 3-5 years

20. Milking Dairy Doe, under 2 years

30. Non-Milking Dairy Doe, 1-2 years

40. Non-Milking Dairy Doe, 6-12 months

50. Non-Milking Dairy Doe, under 6 months

60. Breeding Doe (born before 8/31/23 or before)

61. Breeding Doe (born 9/1/23-8/31/24)

62. Breeding Doe (born 9/1/24-6/1/2025)

90. Market Goat

PREMIUM CODE 20

POULTRY

Superintendent: Theresa Vernon

Entries are due to the Extension Office by June 15. Pre-registration required.

Entry day is Tuesday from eight a.m. to eight p.m.

The Open Class Poultry show is immediately following the Junior show.

Read and follow all 4-H rules as found in the 4-H section of this book. Rules printed here may supersede those from 4-H section.

Cages, water, and feed cups are provided.

In order to comply with the Nebraska Poultry Disease Act, poultry exhibited may be tested as part of the Bureau of Animal Industry's monitoring for the presence of pullorum and typhoid in Nebraska.

No stock can be removed from the show before the close of the fair except if it shows signs of disease, in which case it will be promptly removed from the poultry department. The superintendent has full authority in the determination of sick birds.

Judging will be Thursday. No animals may be entered in both the Open and Junior Divisions.

ENTRY LIMIT: 8 entries per exhibitor. The Poultry Superintendent reserves the right to accept, reject, and/or limit, or "bring show day only" any entry(s) depending upon space.

Same premiums awarded for Turkeys, Ducks and Geese.

Standard Sized Birds

1. Cockerel

2. Pullet

3. Cock

4. Hen

5. Cockerel

6. Pullet

7. Cock

8. Hen

Bantam Birds

9. Cockerel

10. Pullet

11. Cock

13. Hen

14. Cockerel

15. Pullet

16. Cock

17. Hen

Other Poultry

18. Young Drake

19. Old Drake

- O20. Young Duck**
- 21. Old Duck**
- 22. Gander**
- 23. Goose**
- 24. Tom Turkey**
- 25. Hen Turkey**
- 26. Guinea**
- 27. Pigeon**

PREMIUM CODE - 22

EGG SHOW

All eggs are to become the property of the Saline County Agricultural Society.

Best Dozen White/Brown Eggs: \$1.50 each color. Second

Best Dozen White/Brown Eggs: \$1.00 each color. Third

Best Dozen White/Brown Eggs: \$.75 each color.

30. White Eggs – one dozen

31. Brown Eggs – one dozen

RABBITS

Superintendent: Sonya Smith

Entries are due at the Extension Office June 15. Pre-registration required.

Entry day is Wednesday from 8 am to 8 pm.

The Open Class Rabbit show is immediately following the Junior show.

Read and follow all 4-H rules as found in the 4-H section of this book. Rules printed here may supersede those from 4-H section.

Cages are provided.

ENTRY LIMIT: 10 rabbits per exhibitor. Judging will be Friday. No rabbits may be entered in both the Open and Junior Divisions. Exhibitors must state the breed shown. It is suggested that rabbits be tattooed in the left ear with an I.D. number or name. This number is used on the pre-entry form. Pre-registration is required.

Breeding Classes

- 1. Junior Doe** (under 6 months)
- 2. Junior Buck** (under 6 months)
- 3. Intermediate Doe** (6-8 months)
- 4. Intermediate Buck** (6-8 months)
- 5. Senior Doe** (over 8 months)
- 6. Senior Buck** (over 8 months)

OPEN CLASS CONTEST TRAPSHOOT

OPEN CLASS TRAPSHOOT

Superintendent: Todd Hoyer & Guy Svec

An Open Trapshoot contest will be held Tuesday, July 14 at five thirty p.m. at the Crete Izaak Walton Range at Tuxedo Park. Registration begins at five p.m.

Youth shooters must have completed a Hunter Safety Course before they are eligible. Youth are eligible to shoot in only ONE area: 4-H, FFA, or Open Youth.

Registration for this contest will be held the day of the event before the shoot starts (five p.m.).

We urge contestants to dress conservatively (no halter or spaghetti strap tops). No clogs/flip flops or open-toed shoes allowed in the youth shoot.

Approved eye and ear protection are required to be worn by all shooters while shooting at Saline County 4-H and Open Class Trapshoots. Any shooter observed not wearing eye and/or ear protection will be informed to get eye and/or ear protection or be removed from competition until eye and/or ear protection is secured.

DIVISIONS: Ages as of January 1)

Adult: (18 years and up)

Junior: (fifteen to seventeen years)

Youth: (twelve to fourteen year)

Adult and Junior will shoot twenty-five targets at sixteen yards and twenty-five handicap targets for a total of fifty targets. Youth will shoot fifty targets at sixteen yards.

ENTRY FEE: Blue Rock fees will be collected and will be subject to the Crete Izaak Walton Club policy. Trophies will be awarded to the 1st & 2nd winner of each division.

Awards are presented shortly after the contest completion, must be present to receive awards.

Inquiries should be made to Guy Svec at 402-821- 8087.





OPEN CLASS: AGRICULTURAL PRODUCTS DIVISION Superintendent:



Entries received, Sunday, two to four p.m. or Monday, 8 to 10 a.m.; Released Sunday at Noon. The Saline County Ag. Society and the Department Superintendents are not responsible for items unclaimed after four p.m. Sunday.

Divisions:

- PRESCHOOL: 2 to 5 years old (ribbon only)
- YOUTH: 6 to 12 years old
- TEEN: 13 to 18 years old
- ADULTS: 19 to 64 years old
- GOLDEN AGE: 65 & Older
- INTER-GENERATIONAL: (any age combination) * - left to Superintendent's discretion

FARM PRODUCTS

Exhibits should be selected for type, uniformity, quality, and maturity. Do not select the large overgrown specimens, not the small ones, but choose a medium size that shows adaptation to the community and suitable for market purposes.

The following rules will govern the exhibits:

1. Threshed grain will be exhibited in open containers.
2. All exhibits must be raised by the exhibitor and no limit to entering different varieties.
3. All exhibits must be true to entry as to variety and classification or otherwise they may be changed by the judge or superintendent.
4. Superintendents may add classes if necessary.

THRESHED GRAIN AND SEEDS

1. **Any grain or grass seed.** Must list variety (one quart)
2. **Any corn seed.** Must list variety (one pint) Open Class Premium Code 2

CORN

1. **10 ears** from last year's crop. Any variety corn including miniature and decorative varieties. No limit to varieties.
Open Class Premium Code 2

TALLEST/SMALLEST CORN/SUNFLOWER

Premiums will be paid for the tallest stalks of corn with ear and without ear exhibited. Stalks must be shown green, with roots bagged.

Stalks must be grown by exhibitor. Stalks will be measured from tip of tassel to bottom of first joint above roots.

1. **Tallest Corn Stalk with Ears**
2. **Tallest Corn Stalk w/o Ears**
3. **Tallest Sunflower Stalk**
4. **Smallest Corn Stalk**

Open Class Premium Code 1

GRAIN SHEAVES

Small grain sheaves should be three inches in diameter and neatly bound with leaves stripped off. Must be a product of the current season. Any grain variety. Open Class Premium Code 2

FORAGE SHEAVES

Forage sheaves should be at least three inches in diameter, neatly bound, and will be scored on leafiness, color, and overall quality of forage. Sheaves of millet and soybeans shall be of sufficient maturity to show head or seed characteristics. Any grass, grain, or alfalfa. Open Class Premium Code 2

FRUIT

All entries must be clean, they shall be free from scab, blotch, and other diseases. They shall be uniform in size, shape, and color. Number to exhibit is shown in parentheses

1. **All Apples** (4 per variety)
2. **All Fruit** (4 per variety)
3. **All Grapes and Berries** (2 bunches)
4. **New crop nuts** (6 per variety)
5. **Shelled nuts, sunflower seed, and dry beans** (1 pint)
Open Class Premium Code 3

VEGETABLES

Number of items to exhibit shown in parentheses following entry name. See 4-H Circular 226 for instructions for preparing entries.

1. **Beans any variety** (12)
2. **Beets** (3)
3. **Broccoli** (2)
4. **Brussel Sprouts** (3)
5. **Cabbage** (1 head)
6. **Carrots** (3)
7. **Cauliflower** (1)

VEGETABLES CONT.

8. Cucumbers Slicing (2) Pickling and others (5) **9.**

Eggplant (1)

10. Garlic (3)

11. Gourds (3) variety or al alike

12. Herbs (5 stems) in glass container with water, except dill.

13. Kohlrabi (3)

14. Melons (1) per variety

15. Okra (3)

16. Onions (3) per variety

17. Parsnips (3)

18. Peas (12) per variety

19. Peppers (3) any variety

20. Potatoes (3) any variety

21. Pumpkin (1) Miniature (3)

22. Rhubarb (4 stalks) must be tied

23. Sunflower (1 head)

24. Sweet Corn (5 in husks) any variety

25. Squash summer (2) includes zucchini, winter (1)

26. Tomatoes (3) no stems **Cherry** or Small (12)

27. Turnips (3)

28. Largest Vegetable (1) any variety

29. Largest sunflower head (1)

30. Other

Open Class Premium Code 3

31. Novelty or decorated arrangement of fruits and/or vegetables

32. Scarecrow – Garden or ornamental. Limit height to 5 feet, arm span to 3 feet.

33. Birdhouse intended for outdoor use only.

Open Class Premium Code 4

Awards Available

Saline County Ag. Society will award a Rosette and \$5 premium each:

Youth Best of Show

Teen Best of Show

Adult Best of Show

Golden Age Best of Show

Inter-generational Best of Show





OPEN CLASS: FOODS

Superintendent: Lou Hajek & Katie Zoubek



Entries received, Sunday, two to four p.m. or Monday, 8 to 10 a.m.; Released Sunday at Noon. The Saline County Ag. Society and the Department Superintendents are not responsible for items unclaimed after four p.m. Sunday.

Divisions:

PRESCHOOL: 2 to 5 years old (ribbon only)

YOUTH: six to twelve years old

TEEN: 13 to 18 years old

ADULTS: 19 to 64 years old

GOLDEN AGE: 65 & Older

INTER-GENERATIONAL: (any age combination) * - left to Superintendent's discretion.

Judges have the privilege of opening and examining all articles in this class in making awards. All articles must be pure food products. Exhibits must be homemade. All canned goods must be of the current season or processed since last year's fair. All jars should have completed jar lids (rings and lids).

Not responsible for loss or breakage.

After judging excess baked food will be donated to the 4-H food sale. A portion will be kept for display.

****RECIPES ARE REQUIRED FOR ALL BAKED GOODS.****

Awards Available

Saline County Ag. Society will award a Rosette and \$5 premium each:

Youth Best of Show

Teen Best of Show

Adult Best of Show

Golden Age Best of Show

Inter-generational Best of Show

ENTRY MUST BE LABELED before being offered entry. Label entry on plate.

Yeast Breads

Bread must be 5/8 loaf or more, baked in a single bread pan, about 5 inches x 9 inches in size, except bread machine which requires the whole loaf.

1. White Bread

2. Rye Bread

3. Whole Wheat Bread

4. Specialty Bread (dill, onion, pumpernickel, etc.)

5. Dinner Rolls (3) (crescent, knots, braided, cloverleaf, etc.)

6. Buns (3)

7. Cinnamon Rolls (3)

8. Kolaches (3)

9. Bread Machine Bread – must bring a whole loaf. 10.

Any yeast bread not named above, identify kind
Open Class Premium Code 8

Quick Breads

Bread must be 5/8 of a loaf or more, baked in a single pan about 3 1/2 inches x 7 inches or larger.

11. Fruit Bread (banana, cranberry, etc. with or without nuts)

12. Vegetable Bread (carrot, zucchini, etc. with or without nuts)

13. Gingerbread

14. Coffee Cake with or without topping

15. Cornbread

16. Muffins (3)

17. Baking Powder Biscuits (3)

18. Any other quick bread not named above, identify kind

Open Class Premium Code 10

Cakes

Cakes should not be brought on a plate as the curved surface spoils the shape of the cake. All cakes: 5/8 of a cake or larger.

19. Sponge Cake, without frosting

20. Angel Food Cake, without frosting

21. Chiffon Cake

22. Jelly Roll

23. Bundt Cake

24. Carrot Cake

25. Fruit Cake

26. Pound Cake

27. Spice Cake

28. White Cake, any frosting

29. Yellow Cake, any frosting

30. Devil's Food Cake, any frosting

31. Cupcakes (3)

32. Any Cake not named above, identify kind
Open Class Premium Code 9

Decorated Cakes

Either cakes or artificial forms (such as Styrofoam) may be decorated.

- 33. Wedding or anniversary cake**
- 34. Birthday, juvenile or adult**
- 35. Novelty, seasonal or event**
- 36. Fair theme**
- 37. Gingerbread House** (pre-made house kits acceptable)
- 38. Any other decorated item, cookies, or cupcakes, etc.** Open Class Premium Code 9

Cookies - 3 of each

- 39. Chocolate Chip Cookies**
- 40. Peanut Butter Cookies**
- 41. Snicker doodle Cookies**
- 42. Oatmeal Cookies**
- 43. Sugar Cookies**
- 44. Brownies**
- 45. Decorated Cutout Cookies**
- 46. Any Drop Cookie, identify kind**
- 47. Any Bar Cookie, identify kind**
- 48. Any Refrigerator Cookie, identify kind**
- 49. Any Molded or pressed Cookie, identify kind**
- 50. Any No Bake Cookie, identify kind** Open Class Premium Code 12

Pastries

Pies may be brought in any type of pie pan and need to be at least 8 inches in diameter.

- 50. 1 Crust Pie**
- 51. 2 Crust Pie**
- 52. Rosettes (3)**
- 53. Cream Puffs (3)**
- 54. Any Pastries not named above, identify kind** Open Class Premium Code 6

Candy- Six Pieces

- 55. Fudge**
- 56. Caramel**
- 57. Divinity**
- 58. Peanut Brittle**
- 59. Mints**
- 60. Any Candy not named above, identify kind** Open Class Premium Code 14

Food Preservation

Jars used for canning must be standard colorless glass jars specially made for canning, sealed with two-piece lids with the brand name of the lid corresponding with the brand name of the jar.

Jars should be full, proper head space, liquid clear, free of sediment, food of uniform size or pieces. All exhibits must contain a label on the jar with the following information:

- Class Number
- Process method (boiling water or pressure)
- Processing time Pounds pressure, if applicable
- Style of pack (raw or hot)
- Date processed

Each exhibitor will be allowed to enter more than one article in each class number, but only one variety. Example: in class 60 Fruits, and exhibitor can enter one jar of apples, apricots, pears, etc. Please clearly label jars with kind of canned product. Only the same kind of canned product will be judged together. Jars must be regulation canning jars in either pint or quart size with rings on. Jams and jellies may be in ½ pint jars.

- 60. Fruits**
- 61. Vegetables**
- 62. Juices**
- 63. Pickles**
- 64. Relishes**
- 65. Canned Meats**
- 66. Preserves**
- 67. Marmalades**
- 68. Conserves**
- 69. Butters**
- 70. Jams**
- 71. Jellies**
- 72. Sauce (Spaghetti, Pizza, Chili, Barbeque, etc.)**
- 73. Salsa**
- 74. Other**

Dried/Dehydrated

Exhibit items in an unsealed pint or half pint jar, or a self-sealing bag. Minimum of 1/4 cup.

- 90. Citrus Peel**
- 91. Fruits, fruit leathers (6-10 pieces, 3-4" leather)**
- 92. Herbs, identify kind**
- 93. Meat jerkies, identify kind**
- 94. Vegetables**
- 95. Soup Mix**
- 96. Dried Pasta**
- 97. Snack mix (ex. Mix fruit and nuts)** Open Class Premium Code 8



OPEN CLASS CREATIVE ARTS Superintendent:



PRESCHOOL DIVISION

Entries received, Sunday, two to four p.m. or Monday, 8 to 10 a.m.; Released Sunday at Noon. The Saline County Ag. Society and the Department Superintendents are not responsible for items unclaimed after four p.m. Sunday.

Exhibits may be from any Nebraska resident with limits as outlined in this department. Special awards referring to Best of Saline County Needle Art, Quilts and Photography will be limited to Saline County residents.

Divisions:

PRESCHOOL: 2 to 5 years old (ribbon only)

YOUTH: 6 to 12 years old

TEEN: 13 to 18 years old

ADULTS: 19 to 64 years old

GOLDEN AGE: 65 & Older

PROFESSIONAL: For crafters who create and sell as a business

INTERGENERATIONAL: An intergenerational entry is a combination of 2 age levels coming together to learn. This can be a combination of a preschool child with an older sibling, a parent, grandparent, other relative, or a friend. I can also be a teen or adult with an older adult. These will be accepted at the discretion of the superintendent.

The entry will be made in the names of both and will require a form explaining who did what to be filled out when entry is made.

ALL ENTRIES MUST BE CLEAN AND COMPLETE WORK.

No person is allowed to exhibit more than 15 entries with no more than five (5) Intergenerational entries.

Items must have been made in the last three (3) years.

Only one item is allowed under each entry number.

Entries must have been made by the person entering them.

Articles that meet the "other not listed" entry number will be accepted at the discretion of the superintendent.

Preschool children may only enter items in the Preschool Division unless they are entered as an Intergenerational Division.

- A. Crayon drawing on a printed page
- B. Original crayon drawing on paper
- C. Painting on a printed page
- D. Original painting on paper
- E. Original painting on canvas
- F. Original painting on plastic or paper cups NO GLASS
- G. Picture using torn or cut paper
- H. Sticker art
- I. Paper or plastic plate art
- J. Paper bag art
- K. Paper tube art
- L. Art from a kit
- M. Foam or felt art
- N. Item from recycled materials- no sharp edges
- O. Clay bowl or plate
- P. Clay art
- Q. Plaster art
- R. Art using yarn
- S. Legos from a kit
- T. Legos-original
- U. Rock art
- V. Paint by number
- W. Color by number
- X. Beads -must be child safe size
- Y. Item not listed

Ribbon only. No premium.

QUILTS

1. Bed size – hand quilted
2. Bed size- domestic machine quilted
3. Bed size -long arm quilted by maker
4. Bed size- long arm commercial
5. Bed size-embroidery machine quilted
6. Tie- Youth and Teen division only
7. Lap or baby size- hand quilted
8. Lap or baby size- domestic machine quilted
9. Lap or baby size- long arm quilted by maker
10. Lap or baby size- long arm commercial
11. Lap or baby size-embroidery machine quilted
12. Tied- Youth and Teen division only
13. Wall hanging, Table Runner, Centerpiece – hand quilted
14. Wall hanging, Table Runner, Centerpiece domestic machine quilted
15. Wall hanging, Table Runner, Centerpiece – long arm quilted by maker
16. Wall hanging, Table Runner, Centerpiece- long arm commercial
17. Wall hanging, Table Runner, Centerpiece – embroidery machine quilted
18. Wall hanging, Table Runner, Centerpiece – tied-Youth and Teen Divisions only

- a. Pieced
- b. Hand embroidered
- c. Machine embroidered
- d. Red work- can be a color other than red
- e. Hand applique
- f. Machine applique
- g. Embroidery machine applique
- h. Whole cloth
- i. Scrap- 25 or more fabrics
- j. Sampler
- k. Recycled denim
- l. Recycled T shirts
- m. Recycled- other
- n. Mixed technique
- o. Printed panel
- p. Improv piecing
- q. Holiday- New Year
- r. Holiday- Valentine
- s. Holiday- Easter
- t. Holiday-Patriotic
- u. Holiday-Memorial or Veteran's Day
- v. Holiday- Halloween
- w. Holiday- Thanksgiving
- x. Holiday-Christmas
- y. Spring
- z. Summer
- aa. Fall
- bb. Winter
- cc. Other not listed

Open Class Premium Code 2

NEEDLE ARTS

19. Knitting

20. Crocheting

- a. Infant or child garment
- b. Doll outfit
- c. Adult garment
- d. Shawl or stole
- e. Cap, hat, headband, ear warmer
- f. Socks or slippers
- g. Adult Afghan
- h. Child or baby Afghan
- i. Scarf
- j. Scarf
- k. Lap robe
- l. Doily or centerpiece
- m. Tablecloth
- n. Wall hanging
- o. Rag rug
- p. Yarn rug
- q. Holiday
- r. Table runner
- s. Stuffed animal
- t. Stuffed creature

- u. Doll
 - v. Item not listed
- Open Class Premium Code 3

21. Hand Embroidery

22. Machine Embroidery

23. Counted Cross Stitch

24. Other such as crewel or hardanger

- a. Centerpiece
- b. Tablecloth
- c. Pillowcases -pair
- d. Pillow
- e. Baby or child garment
- f. Adult garment
- g. Picture- must be matted or framed
- h. Holiday item
- i. Wall hanging-not quilted, must have a backing and hanging device
- j. Other not listed

Open Class Premium Code 3

ETHNIC COSTUMES

25. Ethnic Costumes

- a. Blouse or shirt- hand embroidered
- b. Blouse or shirt-machine embroidered
- c. Cap or hat-hand embroidered
- d. Cap or hat-machine embroidered
- e. Apron-hand embroidered
- f. Apron-machine embroidered
- g. Vest-hand embroidered
- h. Vest- machine embroidered
- i. Skirt-hand embroidered
- j. Skirt-machine embroidered
- k. Other- hand embroidered
- l. Other - machine embroidered

Open Class Premium Code 2

MACHINE SEWING

26. Garments

- a. Baby clothes
- b. Shirt or blouse
- c. Skirt
- d. Pants
- e. Dress
- f. Halloween costume
- g. Other not listed

27. Accessories

- a. Baby bag
- b. Tote bag
- c. Purse
- d. Scarf
- e. Hat
- f. Item not listed

28. Home Items

- a. Table cloth
- b. Place mats-set of 4
- c. Mug rugs- set of 4
- d. Table Runner- not quilted
- e. Apron
- f. Curtains
- g. Holiday item
- h. Pillowcase-set of 2
- i. Pillow
- j. Other -not listed

29. 3-dimensional items

- a. Doll
- b. Animal
- c. Creature

30. Other Upcycled Items

- a. Baby bag
- b. Tote bag
- c. Purse
- d. Vest
- e. Picture
- f. Clothing item
- g. Tablecloth
- h. Item not listed

Open Class Premium Code 5

PHOTOGRAPHY

All photos must be five inches by seven inches or eight inches by ten inches. They must be matted or framed. Photos in another size or not matted or framed will not be accepted. NO PHOTOS WITH RAILROAD TRACKS WILL BE ACCEPTED. Photos must have been taken in the last three years.

31. Color Prints**32. Black and White****33. Canvas Prints**

- a. Animals-domestic
- b. Animals-wild
- c. Birds
- d. Insects
- e. Flowers-garden
- f. Flowers-wild
- g. Trees
- h. Fungi
- i. Crops
- j. Grass and weeds
- k. People-single posed
- l. People-group posed
- m. People – single candid
- n. People-group candid
- o. People-sports
- p. People-farm
- q. Nebraska landscapes
- r. Waterscapes
- s. Cityscapes
- t. Townscapes
- u. Sunrise, sunset
- v. Weather
- w. Seasons- winter, spring, summer, fall
- x. Holidays-Christmas, Halloween, etc.
- y. Still Life
- z. Patterns, textures, abstract
- aa. Bridges
- ab. Buildings
- ac. Monuments
- ad. Mechanical
- ae. Transportation
- af. Holiday
- ag. Other not listed

Open Class Premium Code 8

ART**2-Dimensional Art****34. Painting**

- a. Oil
- b. Pastel
- c. Acrylic
- d. Water color
- e. Tempera
- f. Air brush
- g. Other

35. Drawing

- a. Pencil
- b. Pencil color
- c. Charcoal
- d. Crayon
- e. Marker
- f. Sketch
- g. Ink
- h. Scratchboard
- i. Gel pen
- j. Other

36. Computer Generated Art

- a. Computer generated art print
- b. Substantially enhanced photo print
- c. Other computer generated art

3-Dimensional Art**37. Ceramic****38. Clay**

- a. Vase
- b. Glass
- c. Cup
- d. Plate
- e. Bowl
- f. Dish with lid
- g. Figurine
- h. Other

39. Leather

- a. Wallet
- b. Purse
- c. Belt
- d. Bag
- e. Slippers
- f. Lanyard
- g. Other

40. Holiday and Season Items-not quilted

- a. New Years

- b. Valentine
- c. Easter
- d. Memorial or veteran's day
- f. 4th of July
- g. Halloween
- h. Thanksgiving
- i. Christmas
- j. Spring
- k. Summer
- l. Fall
- m. Winter

Open Class Premium Code 12 for Youth

Open Class Premium Code 7 for Teen, Adult, Golden Age and Professional

WOOD WORKING, RE-PURPOSED, AND REFINISHED ITEMS

41. Wood- must have been made by the exhibitor

- a. Furniture
- b. Gameboard
- c. Box or container
- d. Storage
- e. Towel rack
- f. Step stool
- g. Model
- h. Doll house
- i. Carving
- j. Holiday item
- k. Scroll saw work
- l. Wooden toy
- m. Barn quilt

42. Re-purposed Items- A description of what the item was and how it was repurposed is required.

- a. Barn wood
- b. Pallet
- c. Machinery
- d. Furniture
- e. Agricultural item
- f. Household item
- g. Vehicle part/s
- h. Glass item
- i. Heirloom item
- j. Other

43. Refinished items- must include a history of the item and what was done to refinish the item

- a. Chair
- b. Desk
- c. Table
- d. Dresser
- e. Stand
- f. Heirloom item
- g. Other

Open Class Premium Code 3

44. Basic simple re-purposed item – no explanation needed

- a. Glass jar
- b. Metal can
- c. Hardware item
- d. Metal or plastic pipe
- e. Container or box
- f. Other item

Open Class Premium Code 7

MODELS AND CRAFTS

45. Models – any with loose parts must be mounted on a display board. Legos must be mounted securely.

- a. Legos from a kit
- b. Legos -original design
- c. K'nex
- d. From a Kit
- e. Plastic model
- f. Wood model
- g. Other

46. Craft Item

- a. Craft sticks
- b. Sticker craft- Youth Only
- c. Foam or felt craft
- d. Paint by number
- e. Burlap
- f. Made from a kit
- g. Rope
- h. Yarn
- i. Wood painting
- j. Paper craft
- k. String art
- l. Other

Open Class Premium Code 10

47. Diamond Art

- a. Animal
- b. Landscape
- c. Patriotic
- d. Other

Open Class Premium Code 7

MISCELLANEOUS

48. Odds and ends

- a. Rock collections – must be mounted
- b. Insect collection -must be mounted
- c. Mobile
- d. Not mentioned -accepted at the discretion of the superintendent

Open Class Premium Class Code 12

AWARDS

- **Best in County Textile Arts-must be a resident of Saline County**
- **Best in County Quilt-must be a resident of Saline County**
- **Best in County Photography-must be a resident of Saline County**
- **Best in Preschool**
- **Best in Youth**
- **Best in Teen**
- **Best in Adult**
- **Best in Golden Age**
- **Best in Professional**
- **Best in Intergenerational**
- **Best in Professional**
- **Superintendents'**

Choice Each will be awarded a Rosette plus a \$5 award premium. Best in the County Textile Arts, Quilts, and Photography are eligible to compete in the Best of the County Textile Arts, Quilts, and Photography at the Nebraska State Fair. Nebraska State Fair Awards Best in County Textile Arts

RULES:

1. Must be judged Best in Textile Arts in County.
2. Only one article may be entered in this contest from each county. The exhibitor must live in the county.
3. The Best in the County Textile Arts Verification Form must be downloaded from the State Fair and signed by the county fair superintendent.
4. Contest must be published in the County Fair Premium Book.
5. Exhibit information can be found at the Nebraska State Fair Textile Arts Dept. rules.
6. This contest will be part of the Textile Arts Department.

Nebraska State Fair Awards Best in County Textile Arts

RULES:

1. Must be judged the Best in Quilt in County.
2. Only one article may be entered in this contest from each county.
3. The exhibitor must live in the county.
4. The Best in the County Quilt Verification Form must be downloaded from the State Fair and signed by the county fair superintendent.
5. Contest must be published in the County Fair Premium Book.
6. Exhibit information can be found at the Nebraska State Fair Textile Arts QuiltDept. rules.
7. This contest will be part of the Quilt Department and entries will be displayed in the Quilt Hall of the Exhibition Building.

Nebraska State Fair Awards Best in Photography

RULES:

1. Must be judged Best in Photography in County.
2. Only one article may be entered in this contest from each county. The exhibitor must live in the county.
3. The Best in the County Photography Verification Form must be downloaded from the State Fair and signed by the county fair superintendent. (Please check the entry information on the form.)
4. Contest must be published in the County Fair Premium Book.
5. Exhibit information can be found at the Nebraska State Fair Photography Dept. rules.
6. This contest will be part of the Textile Arts Department.
7. Photography can be color print or black and white print.



OPEN CLASS FLOWERS AND PLANTS



Superintendent:

Entries received, Sunday, two to four p.m. or Monday, 8 to 10 a.m.; Released Sunday at Noon. The Saline County Ag. Society and the Department Superintendents are not responsible for items unclaimed after four p.m. Sunday.

Noxious weeds and/or their flowers are not allowed. Any unknown entry will be at the superintendents' discretion.

Divisions:

- PRESCHOOL: 2 to 5 years old (ribbon only)
- YOUTH: 6 to 12 years old
- TEEN: 13 to 18 years old
- ADULTS: 19 to 64 years old
- GOLDEN AGE: 65 & Older
- INTER-GENERATIONAL - (any age combination) * - left to Superintendent's discretion

CUT FLOWERS

A limit of 40 flower entries per exhibitor has been established.

Flowers should be placed in clear glass containers. Flower stems should have foliage, but not below the water line.

- 1. Floating Flowers(s)**
 - 2. Large Flower (2 inches or larger)** specimens must consist of 3 assorted stems
 - 3. Small flowers (less than 2 inches)** specimens must consist of 3 stems of one color or 5 assorted stems if multiple colors
 - 4. Rose**, 1 stem
 - 5. Vine**, 1 stem, 10-15 inches
 - 6. Berried Branch**, 1 stem, 10-15 inches
 - 7. Shrub Bloom**, 1 stem, 10-15 inches
 - 8. Ornamental Grasses, 1-2 stems**
 - 9. Foliage, 1 stem** (ex. Caladium, Hosta, Coleus, Fern, Amaranthus)
 - 10. Other**
- Open Class Premium Code 15

ARRANGEMENTS, BOUQUETS, and PLANTERS

An Arrangement is when the flowers are arranged using a frog or other stabilizer.

A Bouquet is taking the cuttings and putting them into a container "as they fall."

Arrangement:

- 11. Coffee Break** - fresh or dried flowers in a cup or mug.
- 12. Miniature** - Fresh or dried flowers, five inches or less, including container
- 13. Most Unique Container** - judging includes the plants and container
- 14. Nebraska Prairie** - use native Nebraska product
- 15. Novelty** - using fresh flowers and fresh vegetables
- 16. Red, White and Blue**
- 17. Wreathes** - fresh or dried
- 18. County Fair Theme**
- 19. Event** - wedding, birthday or other
- 20. Other**

Bouquets:

- 21. Dried Flower**
- 22. Wildflower**
- 23. Color Themed** (ex. All red flowers)
- 24. Fresh**
- 25. Other**

Planters:

- 26. Planter** - containing established plants in container not succulents
- 27. Planter** - containing primarily established succulents
- 28. Hanging Basket**
- 29. Terrarium**
- 30. Fairy or Miniature Garden** - open container or dish featuring miniature or small, slow growing houseplants.

Open Class Premium Code 14

AWARDS AVAILABLE:

- SUPERINTENDENT Award(s) - Superintendents top pick(s)
- Youth Best of Show - Rosette and \$5 premium
- Teen Best of Show - Rosette and \$5 premium
- Adult Best of Show - Rosette and \$5 premium
- Golden Age Best of Show - Rosette and \$5 premium
- Inter-Generational Best of Show - Rosette and \$5 premium

2026 SALINE COUNTY FAIR ENTERTAINMENT EVENTS

All events are CASH ONLY! No debit/credit cards

FIGURE 8 RACE

Thursday, July 18th at 7:00PM



Ticket Prices: \$15 (ages 12 & over); \$5 (ages 6-12); Free (ages 5 & under)

**Saline
County Fair**

Get your tickets!



Presale \$25 | Day of \$40

Friday July 17



TYLER FARR

A promotional poster for Tyler Farr's performance at the Saline County Fair. The poster features a photograph of Tyler Farr on the left, wearing a brown jacket and a grey baseball cap, holding a yellow electric guitar. On the right, there is a QR code for ticket purchase. Below the QR code, the ticket prices are listed: Presale \$25 and Day of \$40. The date of the event is Friday, July 17. At the bottom of the poster, the name 'TYLER FARR' is written in large, bold, black letters. A small inset image at the bottom right shows Tyler Farr wearing sunglasses and driving a car.

2026 SALINE COUNTY FAIR ENTERTAINMENT EVENTS

All events are CASH ONLY! No debit/credit cards

Mutton Bustin' Saturday July 18th

Sign up at South Rodeo Gate- 6PM
Event Starts at 6:30 pm



PRCA- Professional Rodeo Cowboys Association

RODEO

SATURDAY JULY 18TH
8:00 PM

COUNTY FAIR RODEO
ARENA

TICKET PRICES:

\$15 (OVER 12) \$5 (AGES 6-12);
FREE (AGES 5 & UNDER)