



Last Name _____ First Name(s) and Age(s) _____

Mailing Address _____

Street or P.O. Box, Town, State, Zip

County

Phone

Year

Club

Member's Birthday (Month, Day, Year)

NEBRASKA 4-H DAIRY GOAT IDENTIFICATION AFFIDAVIT

See reverse side for important instructions and lease affidavit.

REGISTERED _____ GRADE _____ BREED _____

BRED BY EXHIBITOR: YES _____ NO _____

Name of Animal _____ Registry No. _____

Tattoo or Ear Tag No. Right _____ Left _____ Date Born _____
Month Day Year

Vaccination Tag No. _____

[Need at least one of these forms of ID (tattoo, tag or vaccination tag) for animals without distinct markings.]

Sketch markings and include colors or attach photographs showing both sides of face.

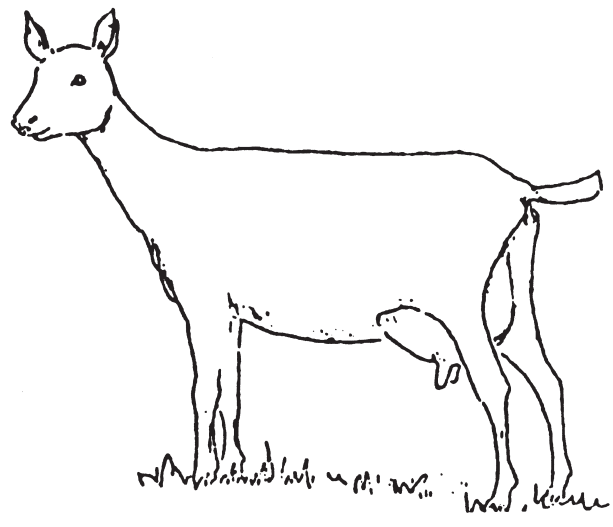
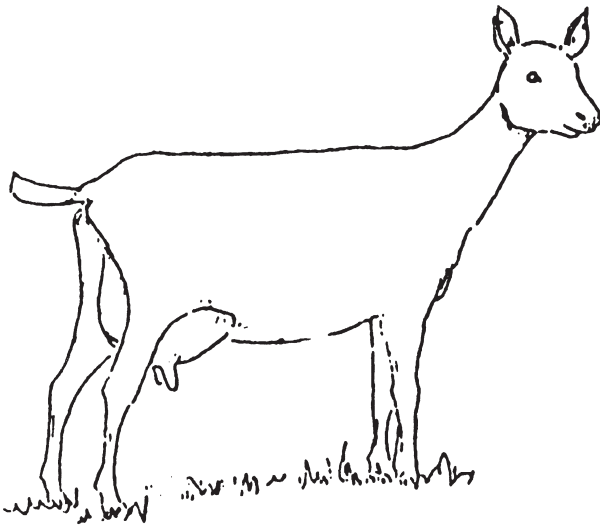

I (we) certify that this is a 4-H project animal this year and that to the best of my (our) knowledge the above information is correct.

Date _____

Signature of 4-H Member(s) (At least one of those listed above must sign.)

Parent Signature

This (these) youth has (have) submitted this livestock identification affidavit in accordance with all rules of the state and county 4-H Program and also has (have) successfully completed a Food Animal Quality Assurance program/test for this period.

Date _____

Extension Staff Signature

Owner's Affidavit: As owner of the animal described on the attached 4-H Dair Identification Certificate, I certify that _____

has my permission to use this animal in 4-H projects. I understand the 4-H member must manage (including feeding, grooming, fitting, etc.) and have access to the animal at least 75 percent of the time during the project year. **Date** _____ **Owner** _____

Approved by (Extension Staff) _____ **Date** _____



2019 Gage County 4-H Livestock Checklist

DEADLINES

- April 15** - Market Beef DNA & Nomination Due (Nebraska State Fair)
- May 1** - 4-H enrollment due online: <https://ne.4honline.com>
- June 1** - Gage Co. Tagging Day (Hogs), Extension Office, 9:00 am - 1:00 pm
(all Gage County Fair hogs must be present to be eligible for fair or arrange other date to bring in to Extension Office)
- June 1** - Horse ID Sheets due at Extension Office
- June 15** - Youth for the Quality Care of Animals (YQCA) Certificate due at Extension Office
- June 15** - ALL LIVESTOCK ID Sheets due at Extension Office
- July 17** - Gage County Fair online livestock entry deadline @ 5 pm: gage.fairwire.com

4-H SHOWS

- July 18** - Wymore Area Livestock Show, Arbor State Park Wymore
- July 24-28** - Gage County Fair & Expo
- August 23- September 2** - Nebraska State Fair, Grand Island
- September 26-29** - Aksarben Stock Show, Grand Island

YOUTH FOR THE QUALITY CARE OF ANIMALS (YQCA) REQUIREMENT FOR 4-H/FFA EXHIBITORS

ALL youth exhibiting livestock, dairy, poultry & rabbits are required to complete 3 modules and pass (80% score of better) through YQCA. Certificate must be turned into Extension Office by June 15. Training can be completed two ways:

Face-to-Face Training: \$3.00 Fee, Pre-registration REQUIRED online: <https://yqca.learnrow.io>
Saturday, April 6 - 2:30 pm, Gage County Extension Office
Saturday, June 1 - 9:00 am, Gage County Extension Office

Online Training: \$12.00 Fee, <https://yqca.learnrow.io>

NO LATE CERTIFICATES ACCEPTED; exhibitor will be ineligible to show at the Gage County Fair.

LIVESTOCK ID REQUIREMENTS FOR SHOWING ONLY AT COUNTY FAIR

Pick up tags & id sheets at Extension Office. ID sheets available online: <https://go.unl.edu/dqed>.

MARKET BEEF

- EID Tag
- Turn in completed ID Sheet

BREEDING BEEF

- Tattoo (Registered cattle)
- Tattoo OR 4-H Tag (Commercial cattle)
- Turn in completed ID Sheet

STOCKER FEEDER, BUCKET CALF

- 4-H Tag
- Turn in completed ID Sheet

SHEEP & MEAT GOATS

- USDA Scrapie Tag (family supplies these)
- Turn in completed ID sheet

HOGS

- EID Tag (all hogs tagged at Extension Office, June 1)
- Turn in completed ID Sheet

DAIRY CATTLE, DAIRY & PYGMY GOATS, LLAMA & ALPACA

- Turn in completed ID Sheet

****All livestock entered in registered classes are required to turn in registration papers with ID sheets OR at time of check-in. Livestock will be moved to commercial class if registration papers cannot be provided by fair time.**

LIVESTOCK ID REQUIREMENTS FOR SHOWING AT STATE FAIR

Pickup EID Tags & DNA envelopes at Extension Office.

Fees: EID Tags \$2.00 ea. and DNA envelopes \$7.00 ea.

All fees will be paid online during nomination process, NOT at Extension Office. **Your nomination is not complete until all fees are paid.** All animals nominated for State Fair must be **entered BY FAMILIES** online in Showstock Manager database by due date. Any animal not entered online will be ineligible for State Fair. Specific ID requirements & instructions are listed on the back of this sheet.

MARKET BEEF DEADLINE - APRIL 15

ALL OTHER LIVESTOCK - JUNE 15

****The due date is when all tagging is to be finished, animal information submitted online to Showstock Manager database, all fees paid online, and DNA collected and turned into Extension Office.**